



US00D646864S

(12) **United States Design Patent**
Uhl et al.

(10) **Patent No.:** **US D646,864 S**
(45) **Date of Patent:** **** Oct. 11, 2011**

(54) **SUPERSTRUCTURE FOR RECEIVING
ROTATABLE LIFT ARMS IN AN
AUTOMOTIVE VEHICLE LIFT**

3,334,706 A 8/1967 Dayson
3,415,342 A 12/1968 Hott
3,489,248 A 1/1970 Clarke
3,724,602 A * 4/1973 Hernick 187/216
3,775,026 A 11/1973 Hewlings

(75) Inventors: **John E. Uhl**, Madison, IN (US); **Kevin
A. Brittain**, Madison, IN (US)

(Continued)

(73) Assignee: **Vehicle Service Group, LLC**, Madison,
IN (US)

FOREIGN PATENT DOCUMENTS

DE 1 209 268 1/1966

(Continued)

(**) Term: **14 Years**

OTHER PUBLICATIONS

(21) Appl. No.: **29/385,339**

International Search Report dated Apr. 6, 2011 for Application No.
PCT/US2011/024494.

(22) Filed: **Feb. 11, 2011**

(Continued)

Related U.S. Application Data

(63) Continuation of application No. 13/025,769, filed on
Feb. 11, 2011.

Primary Examiner — Cynthia Ramirez

(74) *Attorney, Agent, or Firm* — Frost Brown Todd LLC

(51) **LOC (9) Cl.** **12-05**

(52) **U.S. Cl.** **D34/35**

(58) **Field of Classification Search** D34/28,
D34/35; 187/205, 210, 216, 218, 219, 221,
187/214, 272, 267; 254/92, 98

(57) **CLAIM**

The ornamental design for a superstructure for receiving
rotatable lift arms in an automotive vehicle lift, as shown and
described.

See application file for complete search history.

DESCRIPTION

(56) **References Cited**

FIG. 1 is a top perspective view of a superstructure for receiving
rotatable lift arms in an automotive vehicle lift, showing
our new design;

U.S. PATENT DOCUMENTS

942,755 A	12/1909	Schollmeyer
1,055,099 A	3/1913	Sullivan
1,870,128 A	8/1932	Lunati
1,889,185 A	11/1932	Stukenborg
1,899,534 A	2/1933	Steedman
1,915,024 A	6/1933	Logette et al.
1,919,156 A	7/1933	Banning, Jr.
1,985,510 A	12/1934	Lunati
2,640,977 A	3/1953	Parisi
2,844,218 A	7/1958	Hott
2,956,581 A	10/1960	Pearson
3,061,044 A	10/1962	Shotmeyer
3,237,723 A	3/1966	Halstead
3,279,562 A	10/1966	Farrell
3,331,470 A	7/1967	Hott

FIG. 2 is a bottom perspective view thereof;

FIG. 3 is a rear perspective view thereof;

FIG. 4 is a front elevational view thereof;

FIG. 5 is a back elevational view thereof;

FIG. 6 is a left side elevational view thereof, the right side
being a mirror image thereof;

FIG. 7 is a top plan view thereof; and,

FIG. 8 is a bottom plan view thereof.

The lower plate structures shown in broken lines are
unclaimed environment, and form no part of the claimed
design.

1 Claim, 8 Drawing Sheets

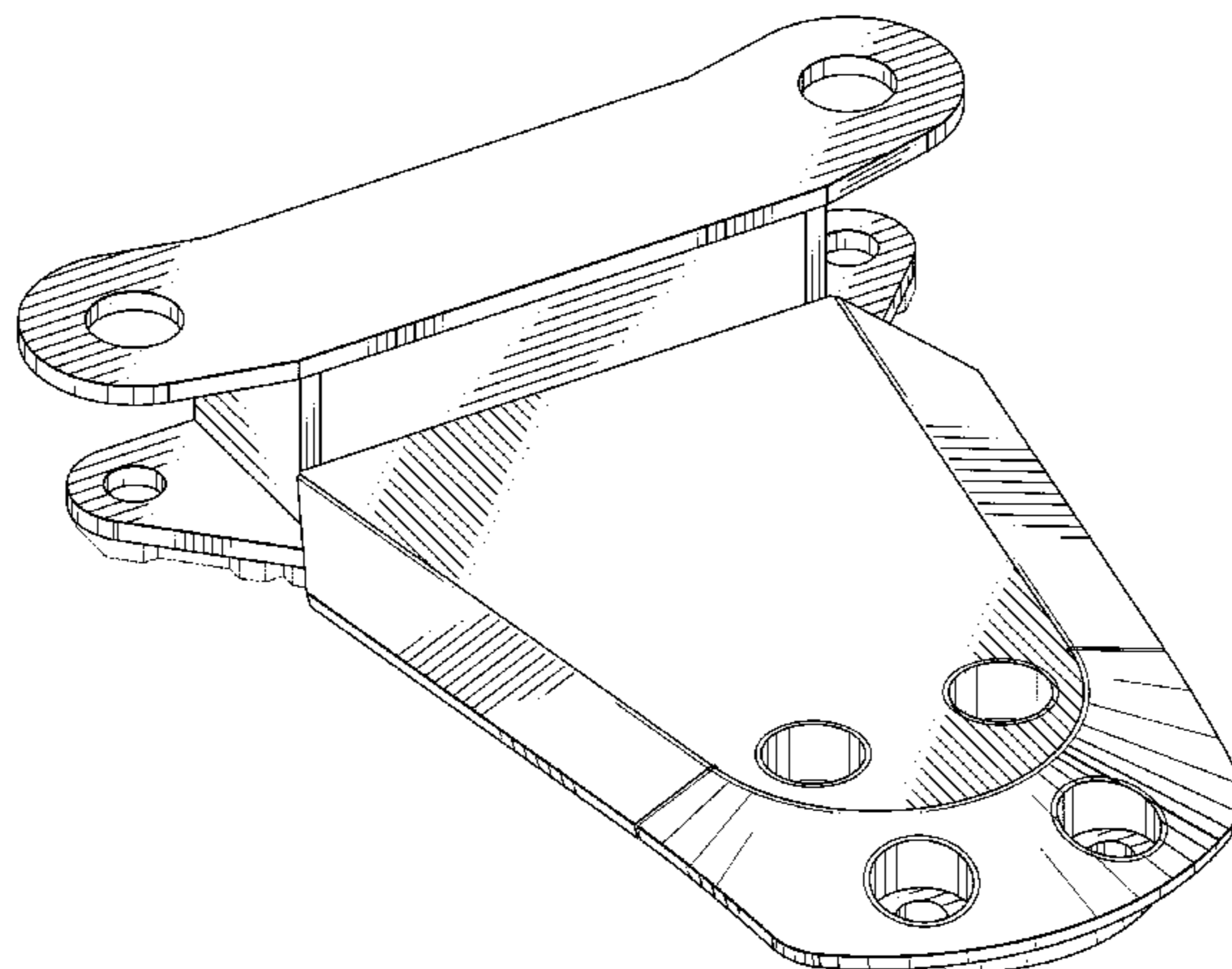

US D646,864 S

Page 2

U.S. PATENT DOCUMENTS

3,892,292	A	7/1975	Takenoshita et al.	
3,981,619	A	9/1976	Mitter	
4,022,428	A	5/1977	Mantha	
4,452,340	A	6/1984	Hernick et al.	
4,687,078	A	8/1987	Wilson	
4,700,748	A	10/1987	Fossati et al.	
4,726,450	A	2/1988	Fossati et al.	
4,763,761	A	8/1988	McKinsey et al.	
4,830,146	A	5/1989	Nakamura et al.	
4,830,147	A	5/1989	Kawada	
4,848,732	A	7/1989	Rossato	
5,014,824	A	5/1991	Fargo	
5,050,844	A	9/1991	Hawk	
5,096,159	A	3/1992	Fletcher	
5,099,956	A	3/1992	Curran	
5,143,179	A	9/1992	Hornstein	
5,190,122	A	3/1993	Fletcher et al.	
5,199,686	A	4/1993	Fletcher	
5,259,482	A	11/1993	Proulx et al.	
D343,488	S	1/1994	Fletcher	
5,299,658	A	4/1994	Cox et al.	
5,322,143	A	6/1994	Curran	
5,404,968	A	4/1995	Fletcher	
5,501,296	A *	3/1996	Fletcher	187/210
5,501,299	A	3/1996	Holmes	

5,518,220	A	5/1996	Bertrand et al.	
5,573,083	A	11/1996	Fletcher et al.	
5,678,253	A	10/1997	Baker	
5,709,286	A	1/1998	Mead et al.	
5,740,886	A	4/1998	Fletcher	
5,969,619	A	10/1999	Niemiro et al.	
6,244,390	B1	6/2001	Yeo et al.	
6,571,919	B1	6/2003	Stewart	
6,814,187	B2	11/2004	Brown et al.	
2002/0029934	A1 *	3/2002	Gradziuk	187/216
2004/0011594	A1 *	1/2004	Stewart	187/213
2009/0188758	A1 *	7/2009	Grotz et al.	187/210
2009/0288918	A1 *	11/2009	Schmitt	187/216
2010/0108445	A1 *	5/2010	Kritzer	187/218

FOREIGN PATENT DOCUMENTS

DE	4 028 484	3/1992
FR	1 279 190	12/1961
GB	1 072 375	6/1967
WO	WO 96/31292	10/1996

OTHER PUBLICATIONS

Written Opinion dated Apr. 6, 2011 for Application No. PCT/US2011/024494.

* cited by examiner

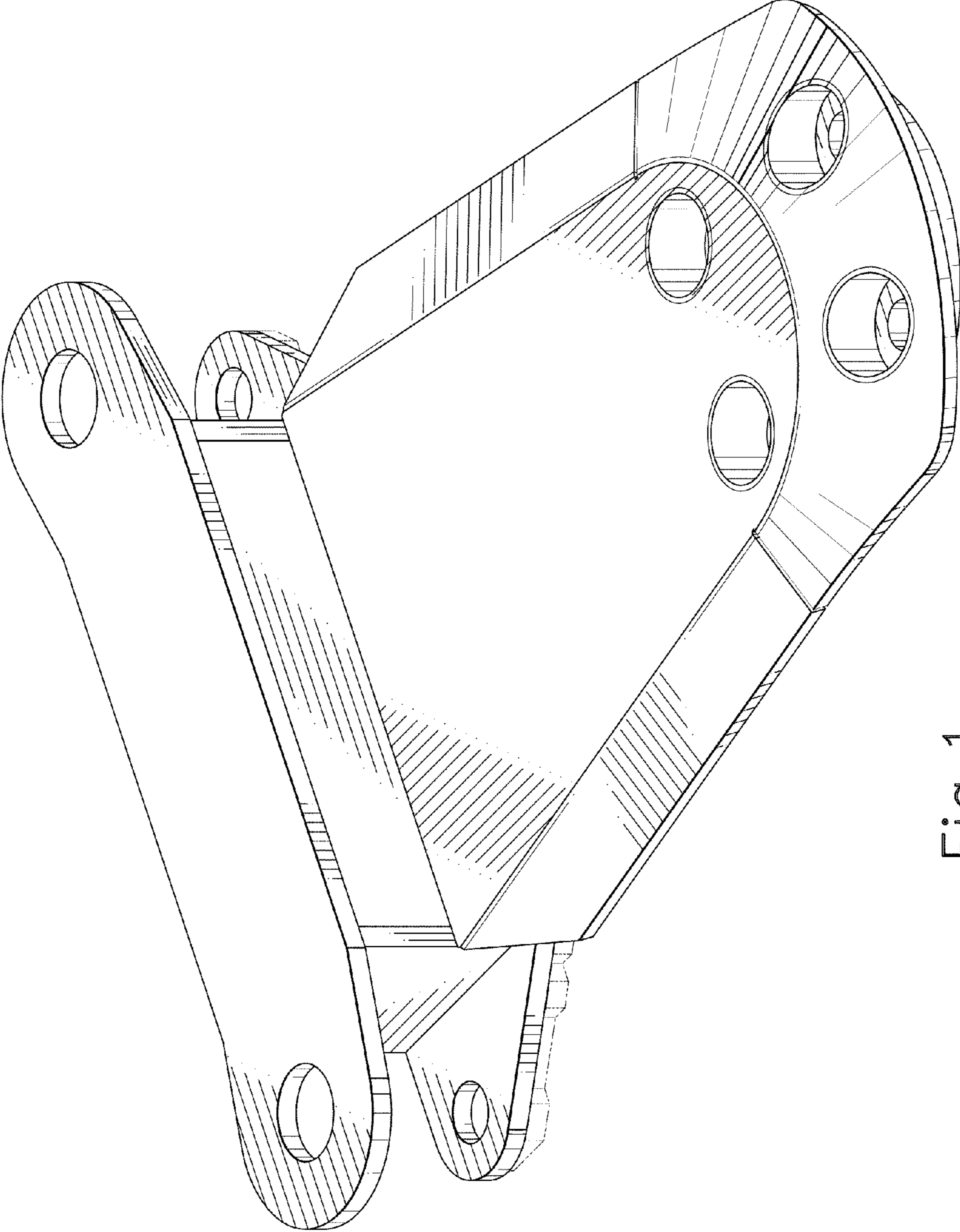

Fig. 1

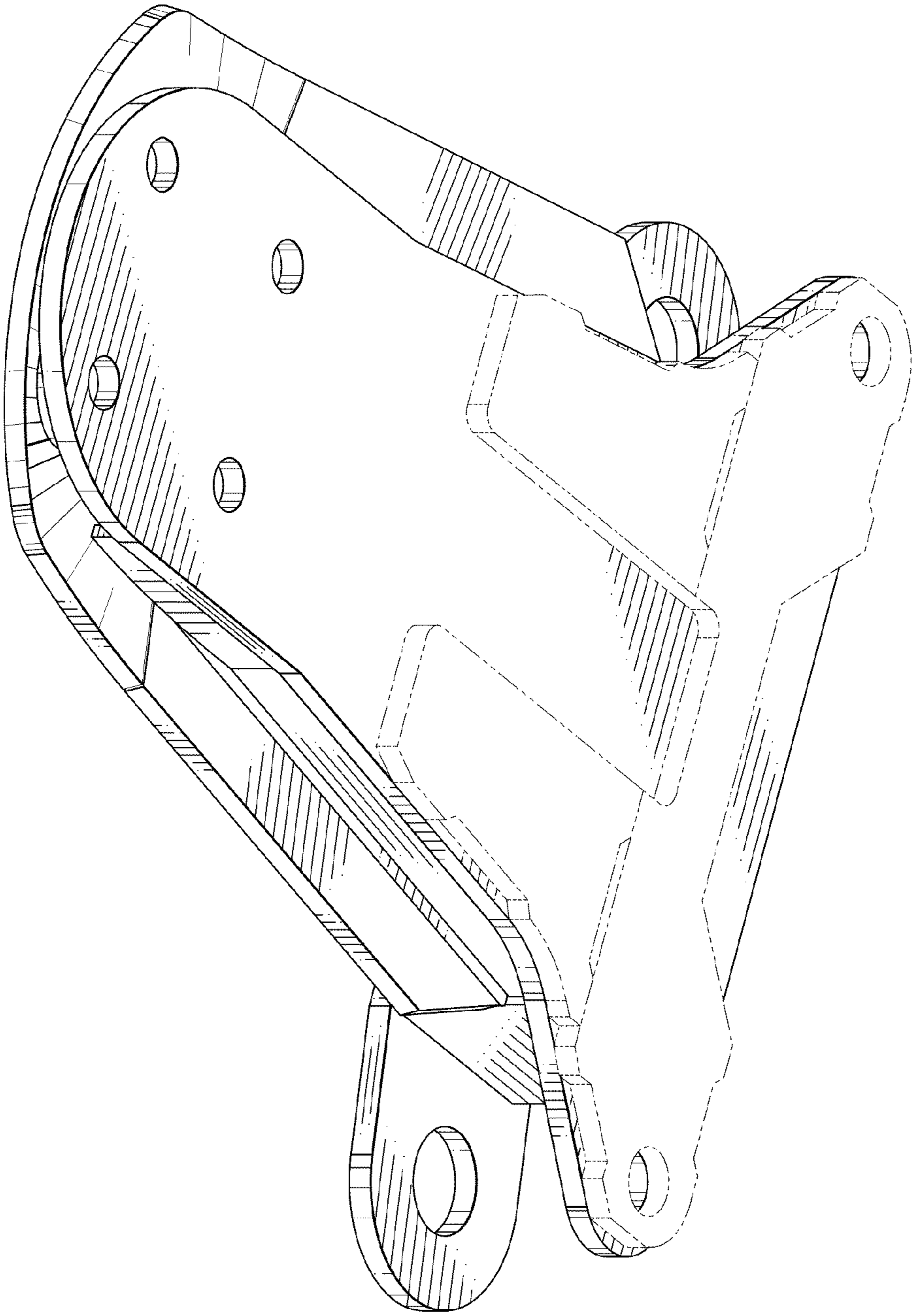

Fig. 2

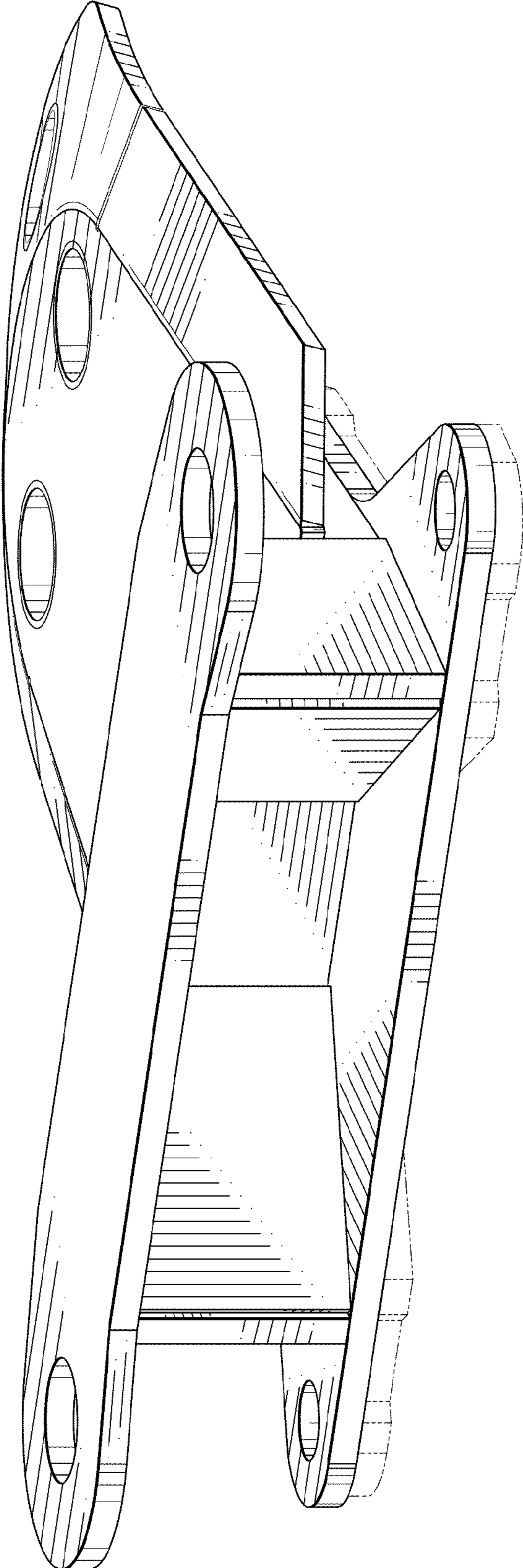

Fig. 3

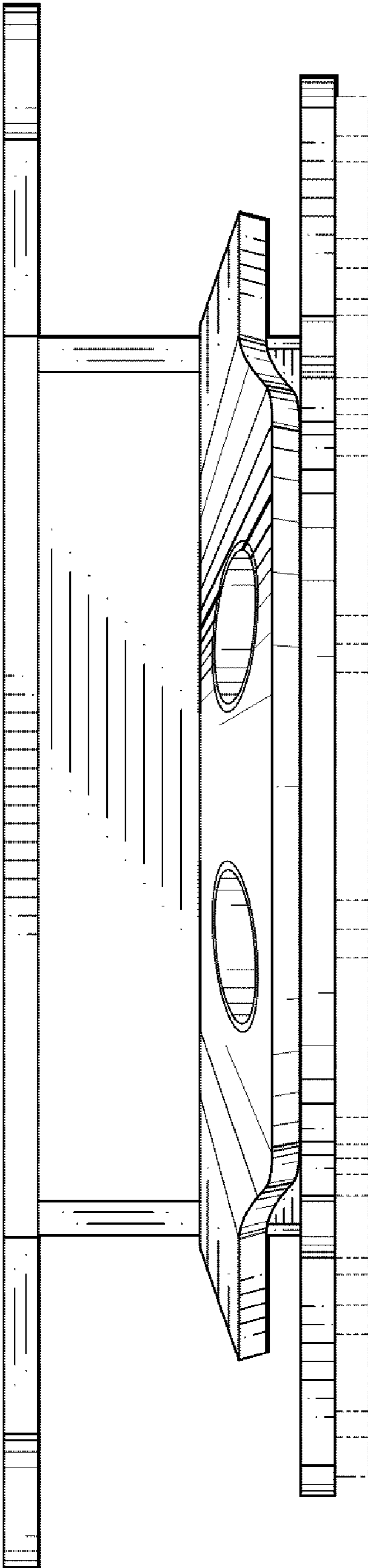

Fig. 4

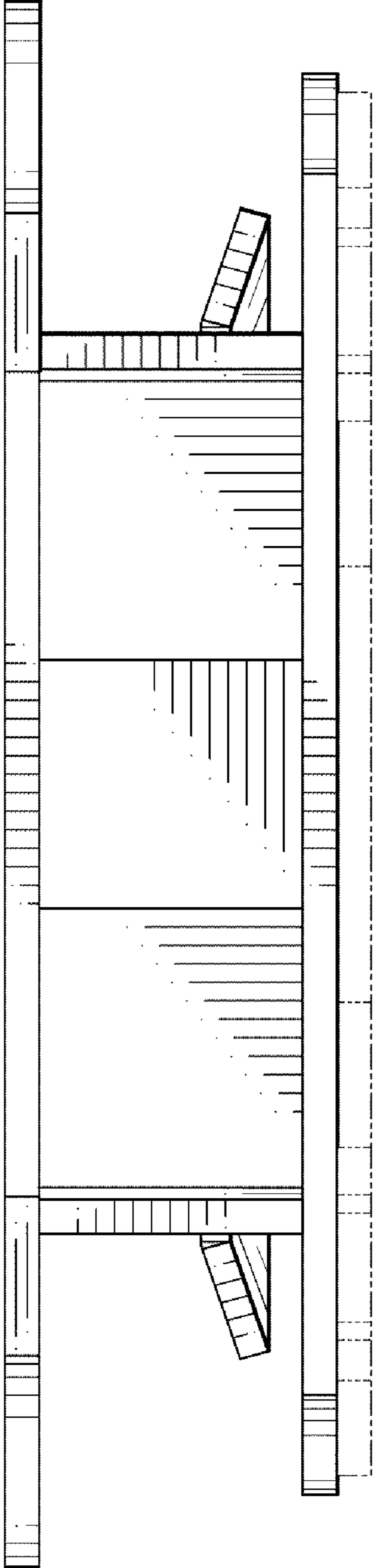

Fig. 5

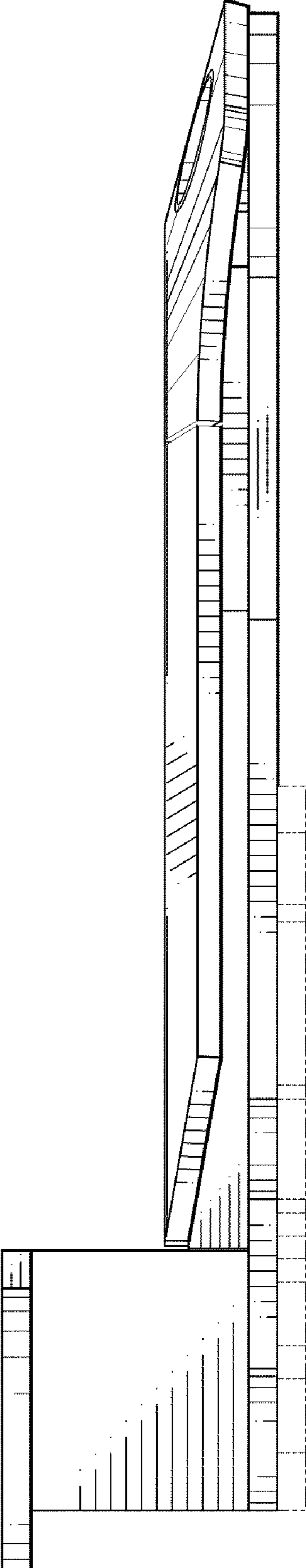

Fig. 6

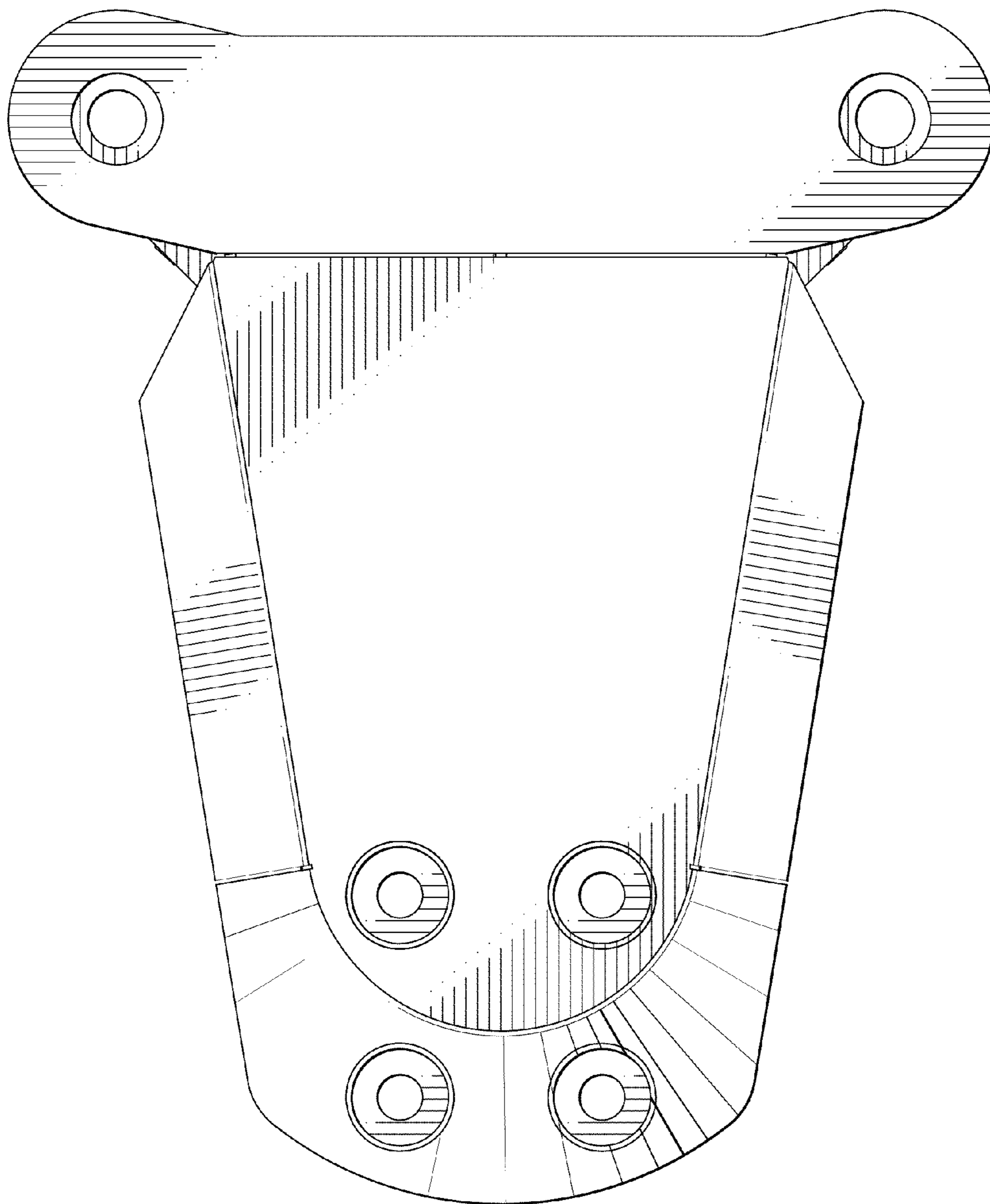

Fig.7

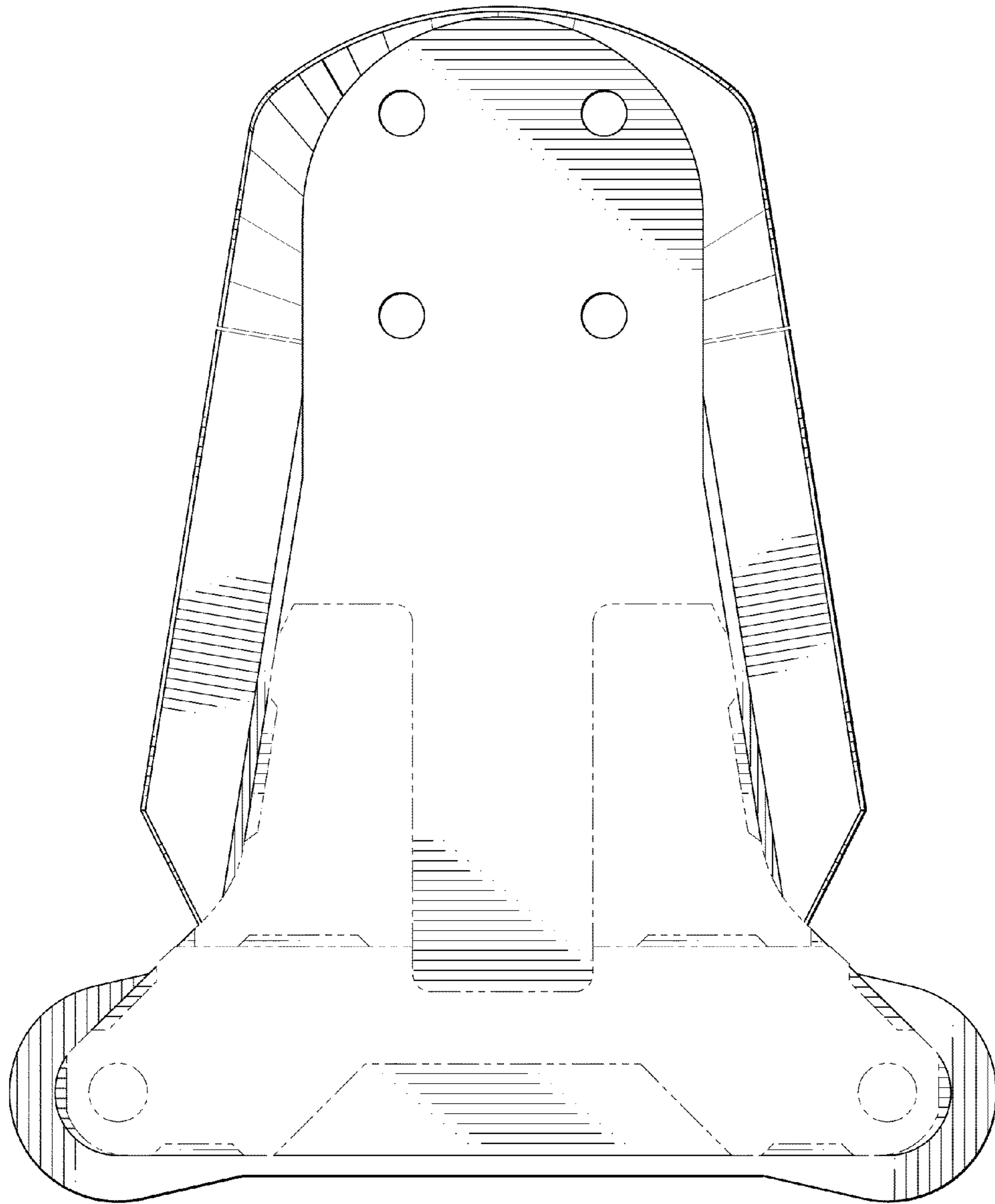

Fig.8