



US00D646851S

(12) **United States Design Patent**
Johnson et al.

(10) **Patent No.:** **US D646,851 S**
(45) **Date of Patent:** **** Oct. 11, 2011**

(54) **SAFETY HARNESS COMPONENTS**

(75) Inventors: **Andrew Paul Johnson**, St. Paul, MN (US); **Paul M. Goudreau**, St. Paul, MN (US); **Nathan Michael Bohmbach**, Burnsville, MN (US)

(73) Assignee: **D B Industries, Inc.**, Red Wing, MN (US)

(**) Term: **14 Years**

(21) Appl. No.: **29/350,372**

(22) Filed: **Nov. 16, 2009**

(51) **LOC (9) Cl.** **29-02**

(52) **U.S. Cl.** **D29/101.2**

(58) **Field of Classification Search** D29/100, D29/101.1-101.2, 122; D2/626, 628, 629; D3/215, 218, 219, 221, 226; D24/190; 359/362, 359/519; 182/3; 2/300, 310; D10/111; 224/259, 224/576, 603, 606, 623, 627, 647

See application file for complete search history.

(56) **References Cited**

U.S. PATENT DOCUMENTS

D359,584 S *	6/1995	Wickert	D29/101.2
D454,986 S	3/2002	Casebolt et al.		
D475,813 S *	6/2003	Moreno	D29/100
D509,627 S *	9/2005	Willows et al.	D29/101.2
6,971,476 B2	12/2005	Wolner et al.		
D621,549 S *	8/2010	Johnson et al.	D29/101.2

* cited by examiner

Primary Examiner — Susan Bennett Hattan

Assistant Examiner — Barbara Lohr

(74) *Attorney, Agent, or Firm* — IPLM Group, P.A.

(57) **CLAIM**

The ornamental design for safety harness components, as shown and described.

DESCRIPTION

FIG. 1 is a perspective view of the safety harness components positioned on a user;

FIG. 2 is a front view of the safety harness components shown in FIG. 1;

FIG. 3 is a rear view of the safety harness components shown in FIG. 1;

FIG. 4 is a side view of the safety harness components shown in FIG. 1;

FIG. 5 is another side view of the safety harness components shown in FIG. 1;

FIG. 6 is a front view of a portion of the safety harness components;

FIG. 7 is a side view of the portion of the safety harness components shown in FIG. 6; and,

FIG. 8 is a rear view of the portion of the safety harness components shown in FIG. 6.

The broken lines in the drawings depict environmental subject matter only and form no part of the claimed design.

1 Claim, 6 Drawing Sheets

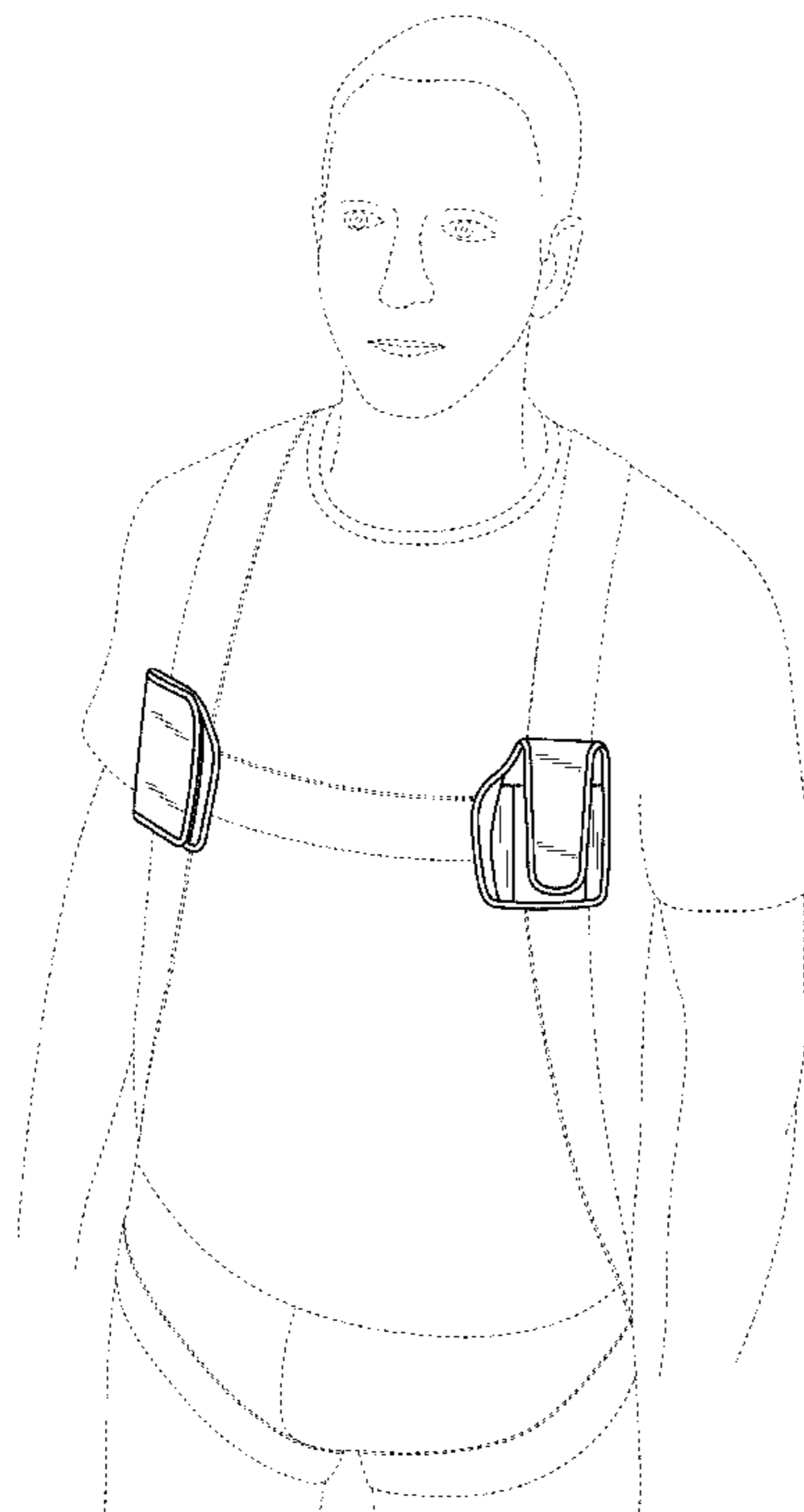

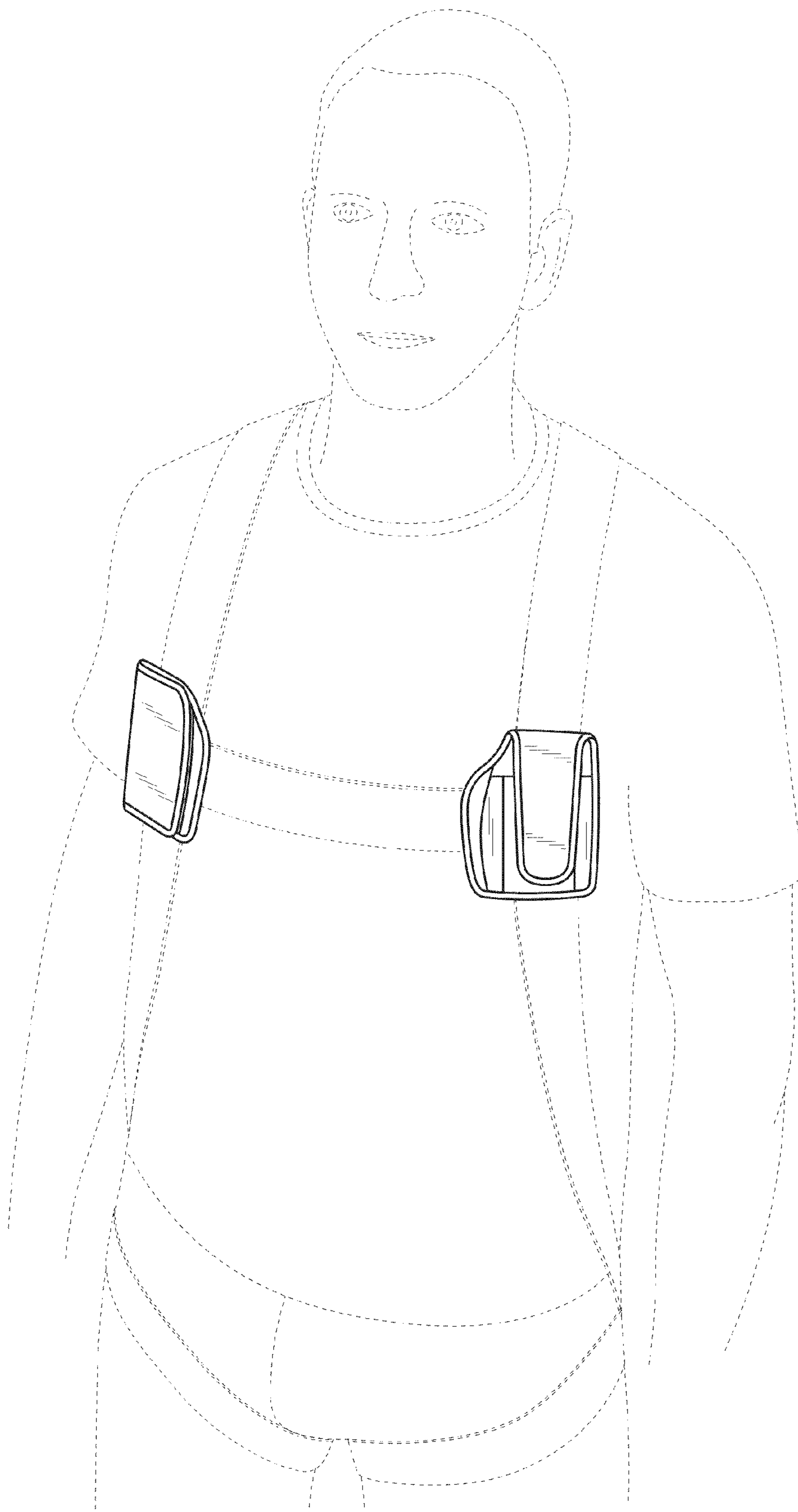

Fig. 1

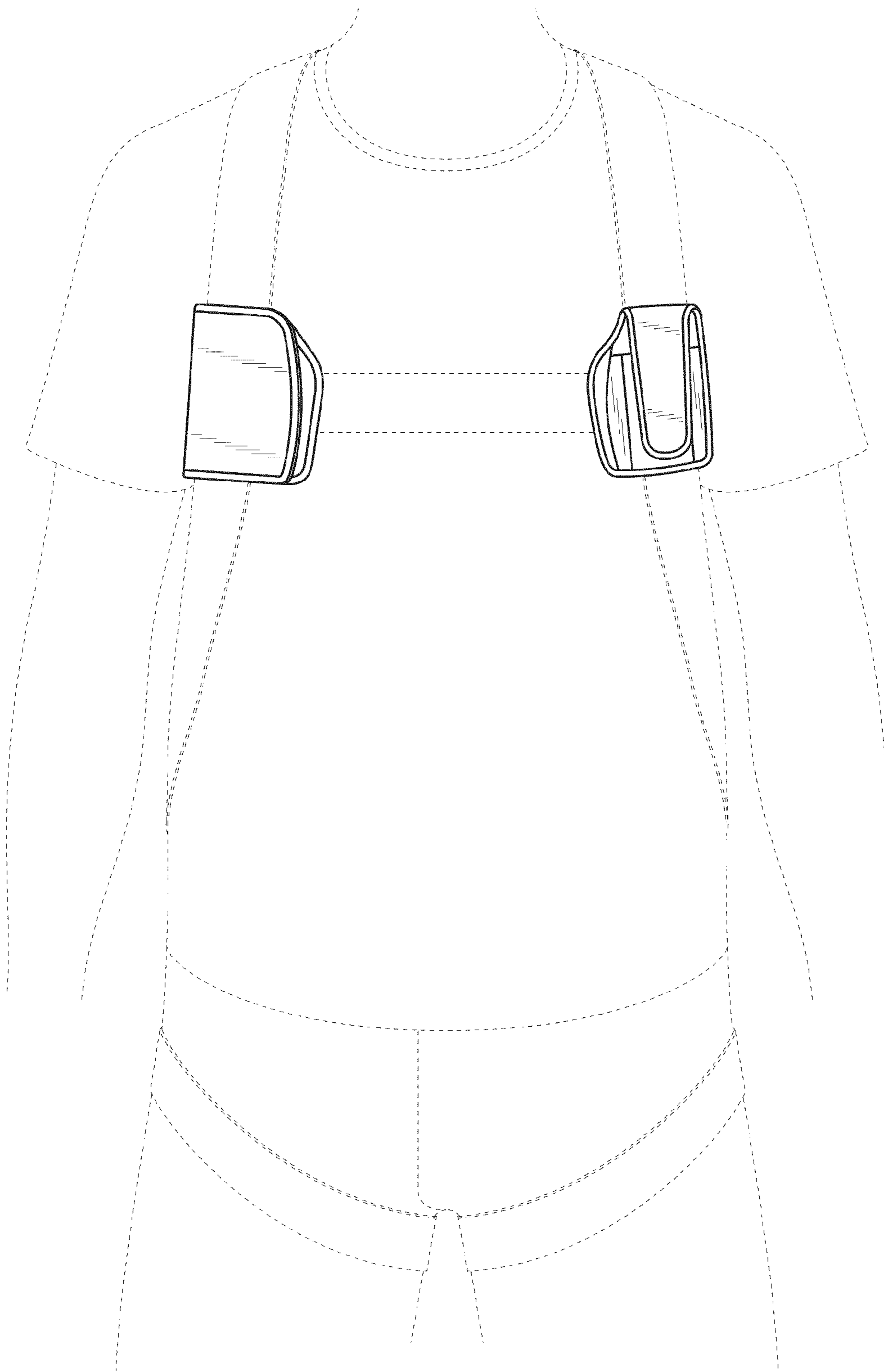

Fig. 2

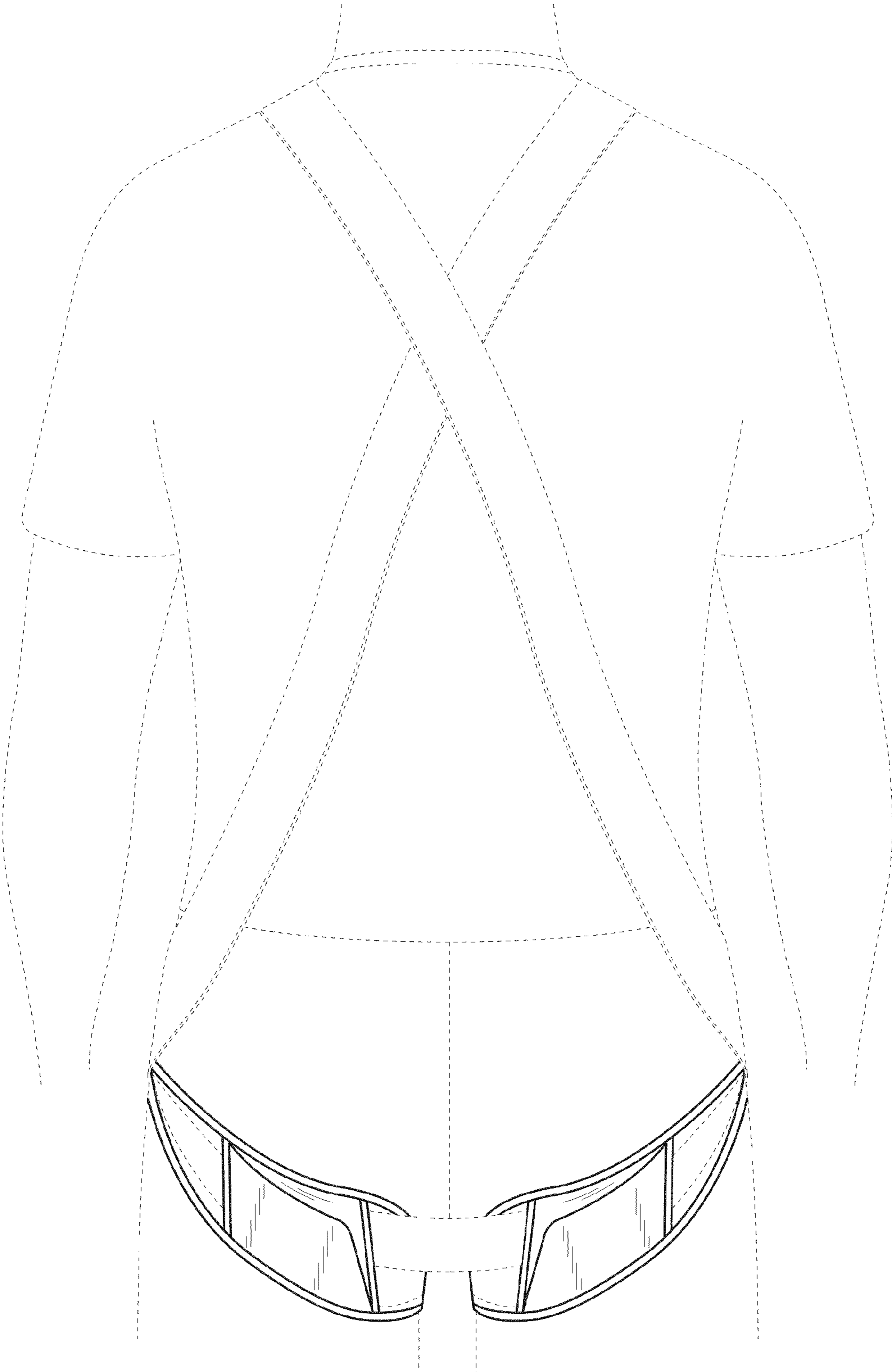

Fig. 3

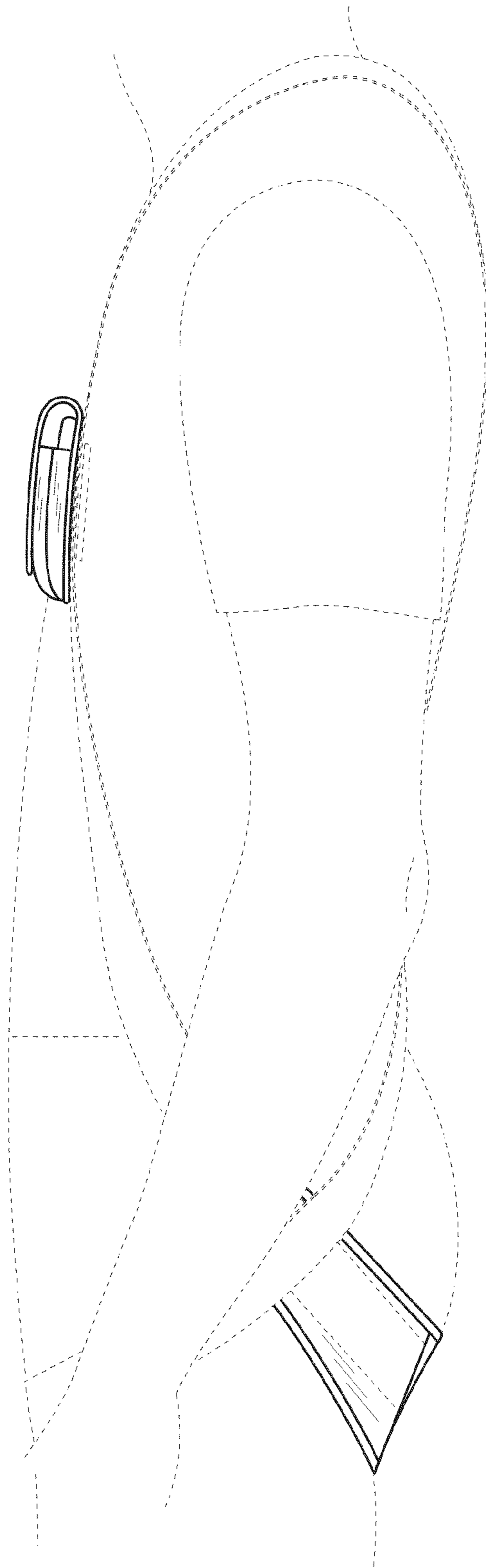

Fig. 4

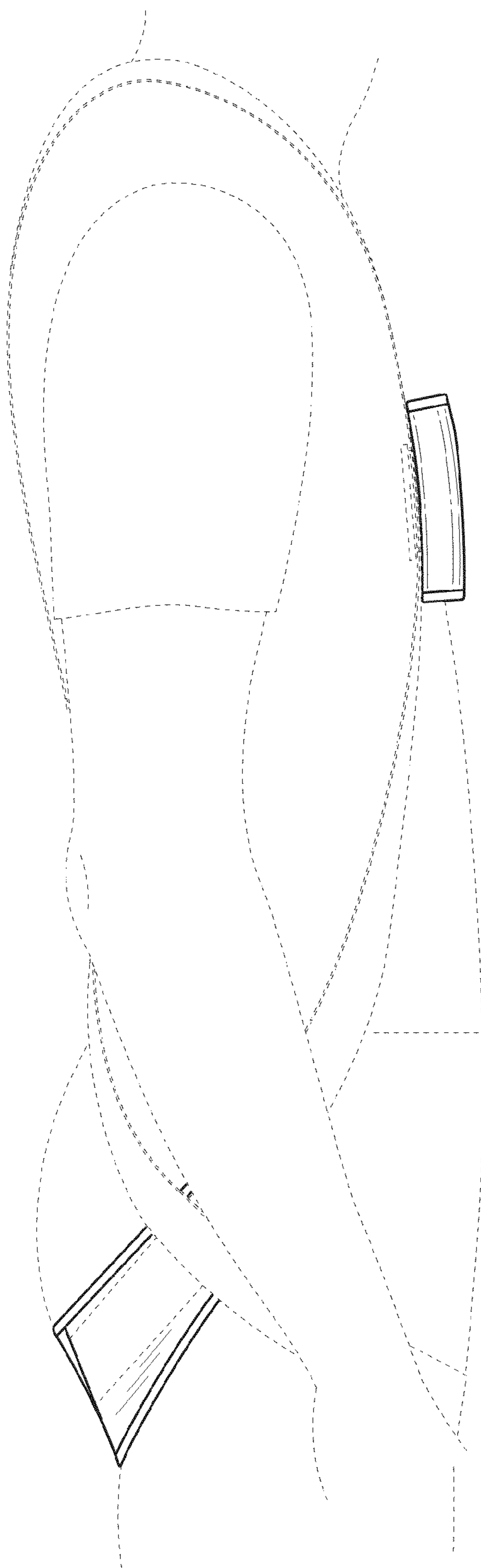

Fig. 5

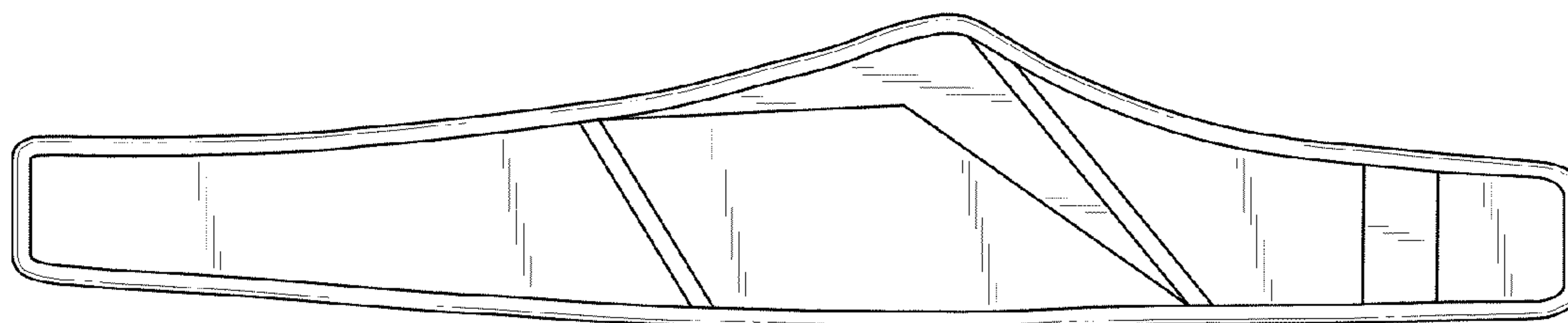

Fig. 6



Fig. 7

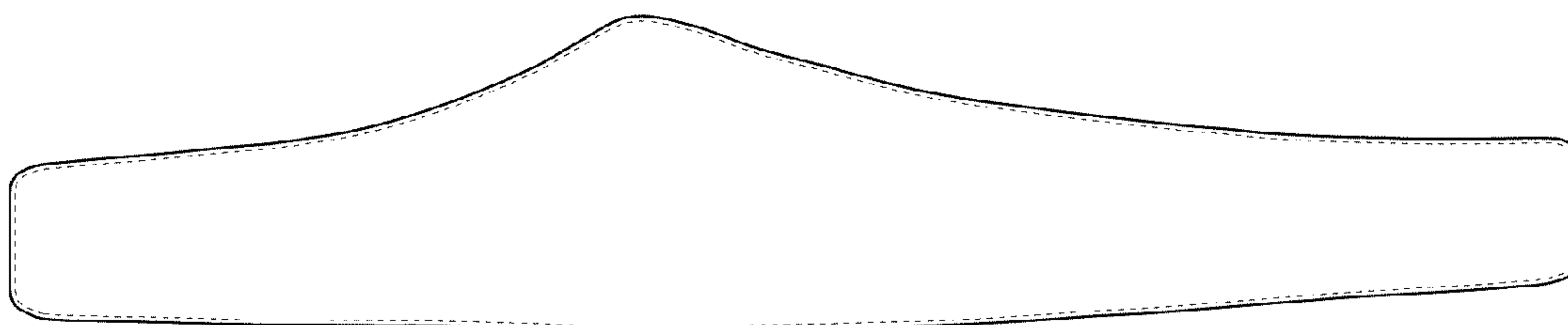

Fig. 8