



US00D646724S

(12) **United States Design Patent**
Ruiz et al.

(10) **Patent No.:** **US D646,724 S**

(45) **Date of Patent:** **** Oct. 11, 2011**

- (54) **INTERACTIVE GAME TOWER**
- (75) Inventors: **Luis Ruiz**, Torrance, CA (US); **Erich Weidetz**, Santa Monica, CA (US)
- (73) Assignee: **Mattel, Inc.**, El Segundo, CA (US)
- (**) Term: **14 Years**
- (21) Appl. No.: **29/367,876**
- (22) Filed: **Aug. 13, 2010**
- (51) **LOC (9) Cl.** **21-01**
- (52) **U.S. Cl.** **D21/326**
- (58) **Field of Classification Search** D21/330,
D21/324, 328, 333, 385; D14/496; D10/46,
D10/46.1; 273/148 B; 463/1, 29-35, 46,
463/47; 345/156, 173
See application file for complete search history.

- 6,758,513 B2 * 7/2004 Choo 296/146.8
- D609,754 S * 2/2010 Labeledz et al. D21/325
- D612,082 S * 3/2010 Chang D26/38
- D615,423 S * 5/2010 Alkire et al. D10/46.1
- D632,595 S * 2/2011 McCormick et al. D10/46.1
- 7,909,697 B2 * 3/2011 Zheng 463/35

* cited by examiner

Primary Examiner — Prabhakar Deshmukh
(74) *Attorney, Agent, or Firm* — Kolisch Hartwell, PC

(57) **CLAIM**
The ornamental design for an interactive game tower, as shown and described.

DESCRIPTION

FIG. 1 is a perspective view of an interactive game tower showing our new design;
FIG. 2 is a right side elevational view thereof, the left side elevational view being a mirror image thereof;
FIG. 3 is a front elevational view thereof;
FIG. 4 is a rear elevational view thereof;
FIG. 5 is a top plan view thereof; and,
FIG. 6 is a bottom plan view thereof.
The broken lines environment of the bracket is for illustrative purpose only. Other broken lines indicating disclaimed portions of the design. None of the broken lines form part of the claimed design.

(56) **References Cited**

U.S. PATENT DOCUMENTS

- 3,589,724 A * 6/1971 Barlow et al. 273/440
- 4,009,879 A * 3/1977 Wolf 273/460
- D300,435 S * 3/1989 Harris et al. D20/19
- 5,611,544 A * 3/1997 Grebler et al. 273/447
- 5,836,837 A * 11/1998 Craig 473/472
- 5,894,261 A * 4/1999 Green 340/323 R
- D418,431 S * 1/2000 Niksich D10/46.1

1 Claim, 2 Drawing Sheets

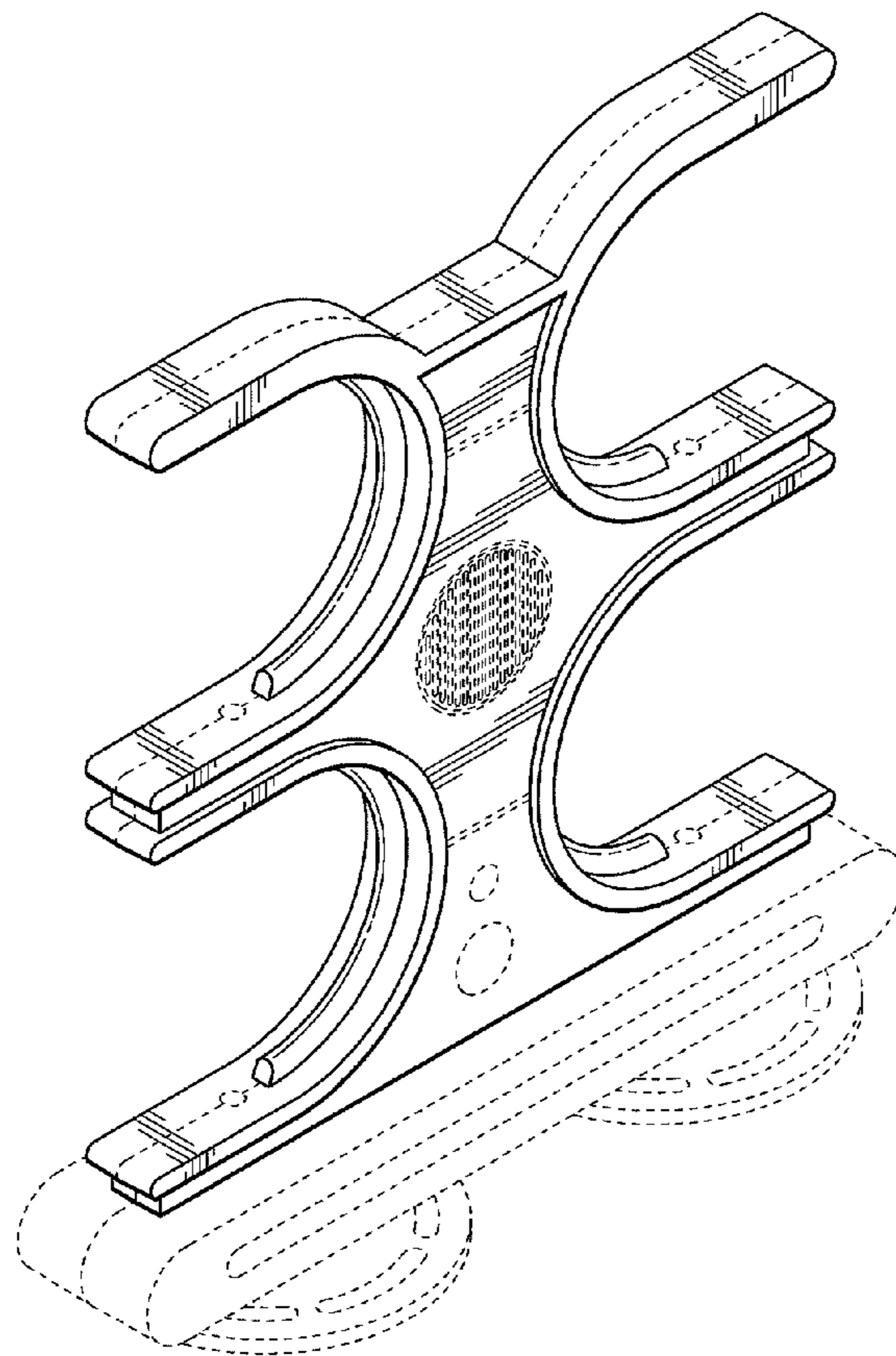

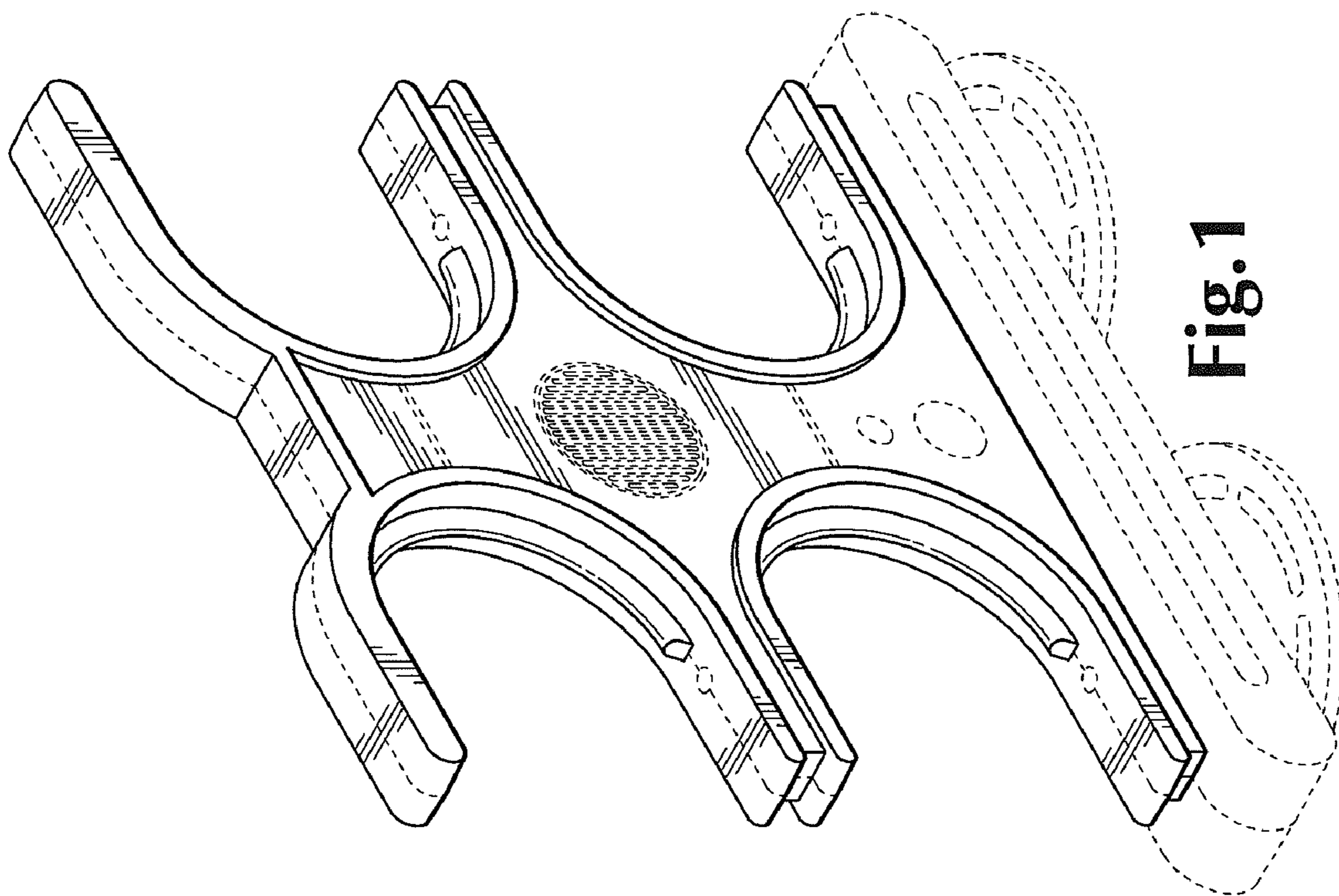

Fig. 1

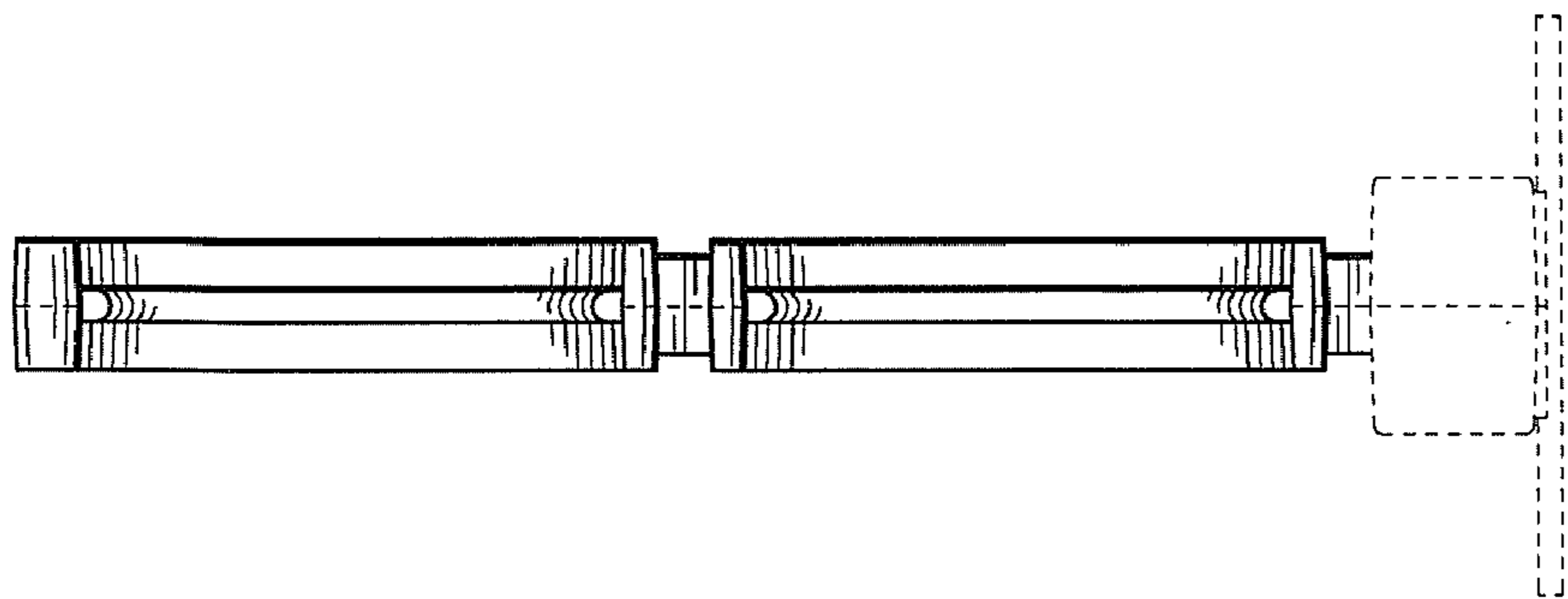

Fig. 2

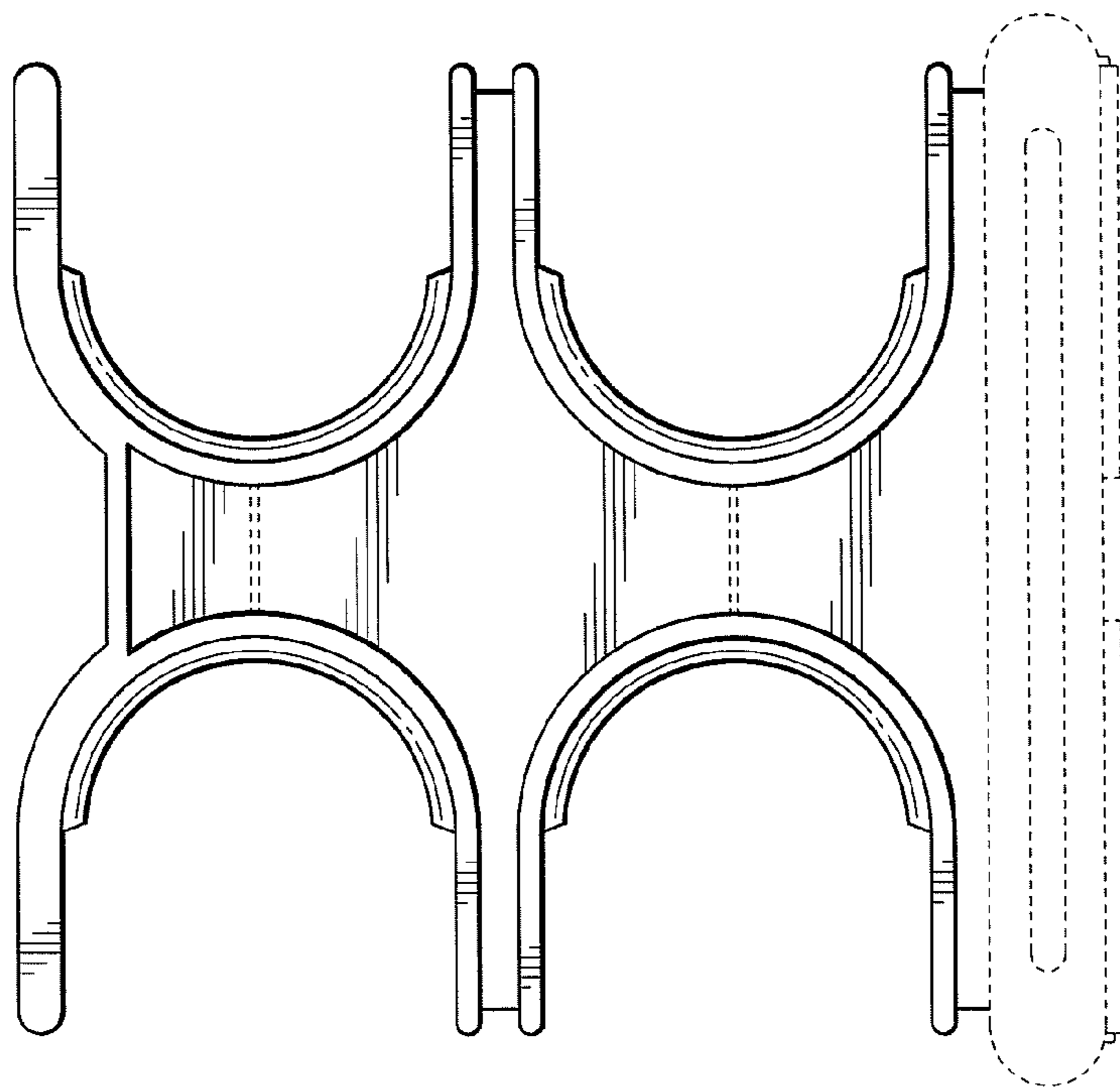

Fig. 4

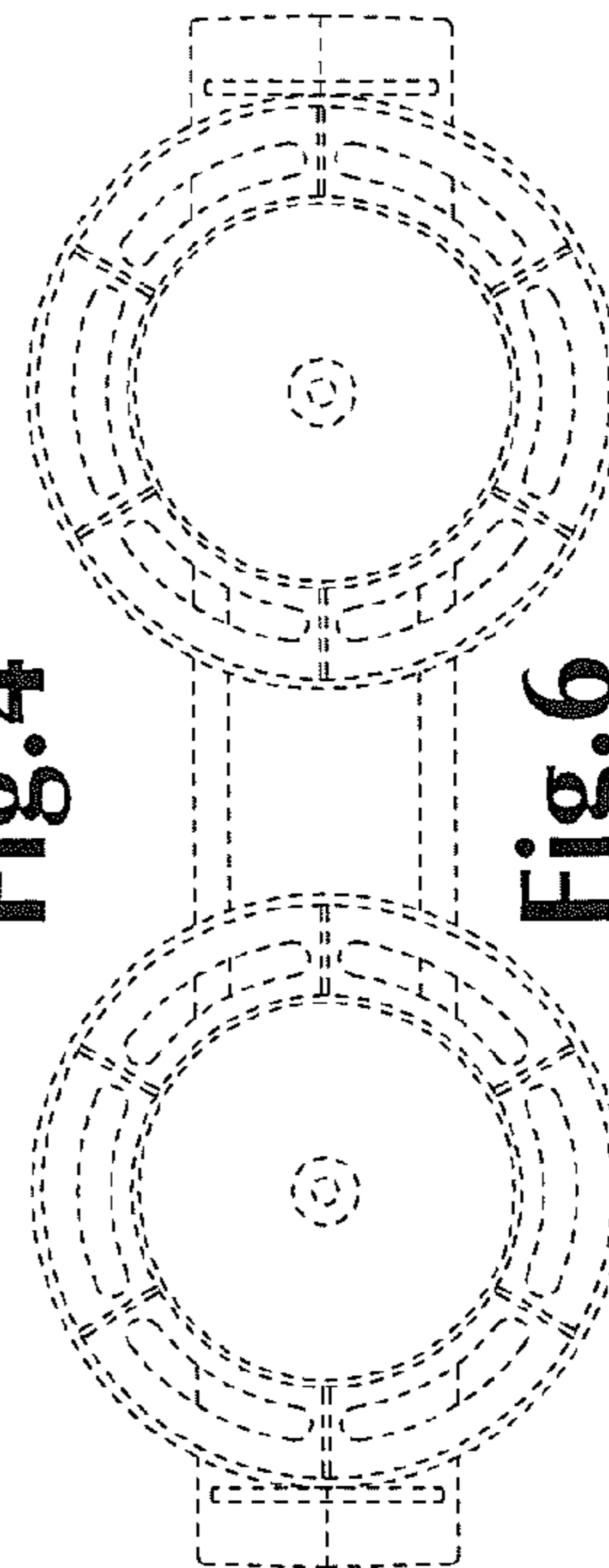

Fig. 6

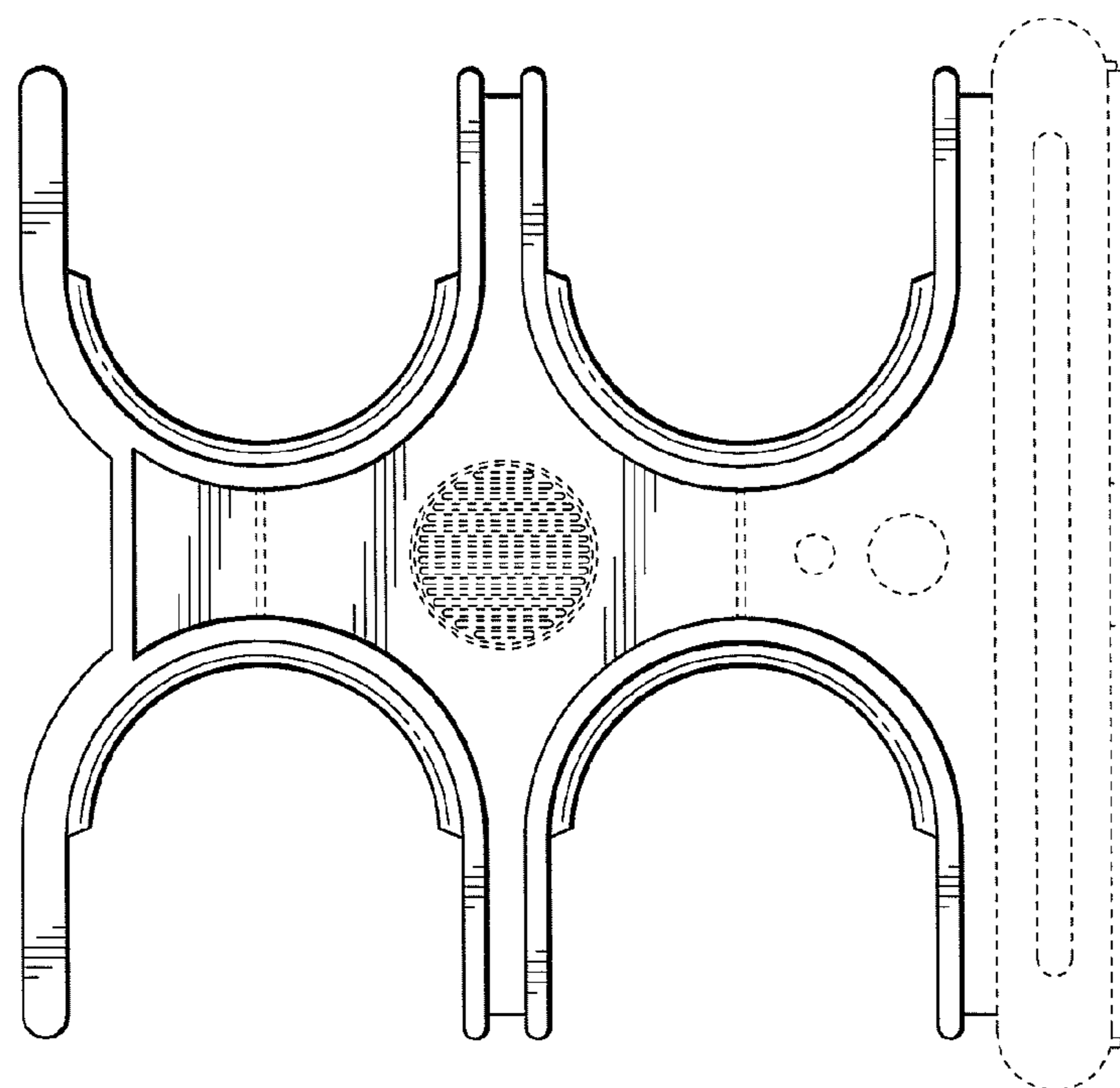

Fig. 3

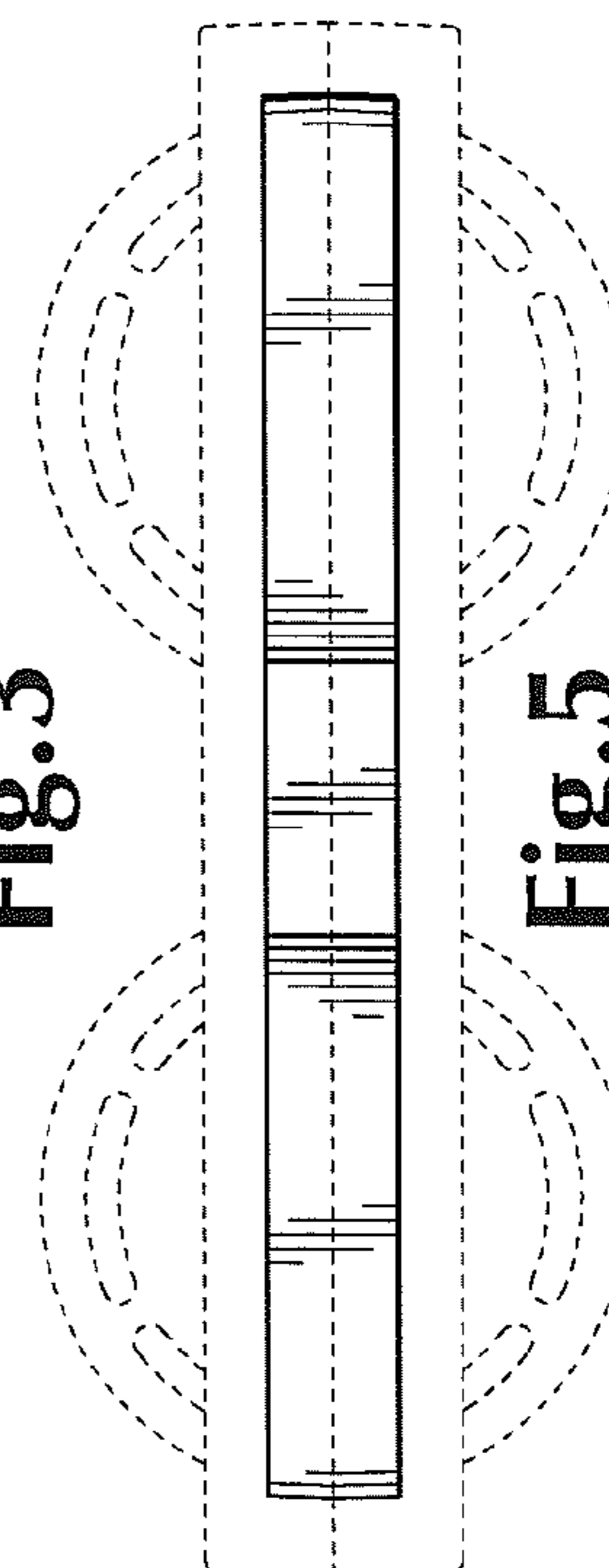

Fig. 5