



US00D646687S

(12) **United States Design Patent**
Chen et al.

(10) **Patent No.:** **US D646,687 S**

(45) **Date of Patent:** **** Oct. 11, 2011**

(54) **TOUCH KEY**

(75) Inventors: **Ta-Chang Chen**, Taipei (TW); **Mu-Te Chien**, Taipei (TW)

(73) Assignee: **Compal Electronics, Inc.**, Taipei (TW)

(**) Term: **14 Years**

(21) Appl. No.: **29/368,686**

(22) Filed: **Aug. 27, 2010**

(30) **Foreign Application Priority Data**

Aug. 12, 2010 (TW) 99304015

(51) **LOC (9) Cl.** **14-02**

(52) **U.S. Cl.** **D14/456**

(58) **Field of Classification Search** D14/138,
D14/247, 341-346, 391-399, 455, 456, 318;
D18/1, 2, 7, 11, 4.1-4.6; 178/17 A, 17 C;
200/5 A, 5 R, 6 A, 6 R; 235/145 A, 145 R;
345/156, 157, 160, 168, 169, 173; 341/22,
341/23; 400/484-49, 492; 361/679.08, 679.09,
361/679.11, 679.12; 455/418, 550.1, 556.2,
455/575.1, 575.3, 575.4

See application file for complete search history.

(56) **References Cited**

U.S. PATENT DOCUMENTS

D358,382 S * 5/1995 Franz D14/456
D472,557 S * 4/2003 Kadota D14/456
6,933,921 B2 * 8/2005 Yasuda et al. 345/157
7,233,314 B2 * 6/2007 Shih 345/156

D570,357 S * 6/2008 DeMaio et al. D14/456
D580,447 S * 11/2008 DeMaio et al. D14/456
D585,451 S * 1/2009 DeMaio et al. D14/456
D591,737 S * 5/2009 Morooka et al. D14/318
2004/0190969 A1 * 9/2004 Huang 400/490
2005/0052425 A1 * 3/2005 Zadesky et al. 345/173

* cited by examiner

Primary Examiner — Freda Nunn

(74) *Attorney, Agent, or Firm* — Jianq Chyun IP Office

(57) **CLAIM**

The ornamental design for a touch key, as shown and described.

DESCRIPTION

FIG. 1 is a perspective view of a touch key showing our new design;

FIG. 2 is a front view thereof;

FIG. 3 is a rear view thereof;

FIG. 4 is a left side view thereof;

FIG. 5 is a right side view thereof;

FIG. 6 is a top view thereof;

FIG. 7 is a bottom view thereof;

FIG. 8 is an enlarged view of an indicated portion 8 in FIG. 2; and,

FIG. 9 is a top view thereof shown on a QWERTY keyboard.

The broken lines shown in FIGS. 1, 6, 7, and 9 that are immediately adjacent to the shaded areas represent the bounds of the claimed design, while all other lines are directed to environment and form no part of the claimed design.

1 Claim, 6 Drawing Sheets

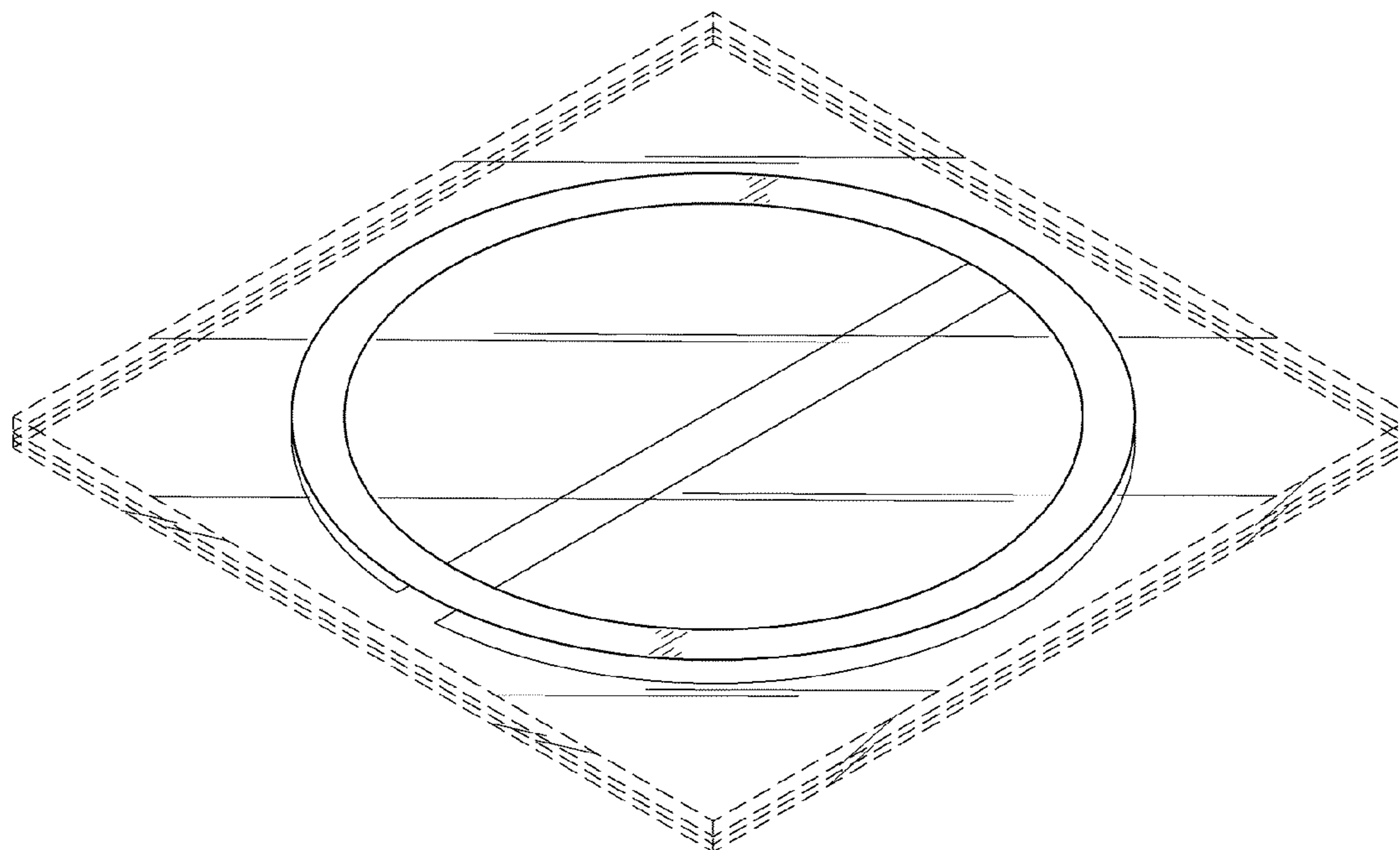

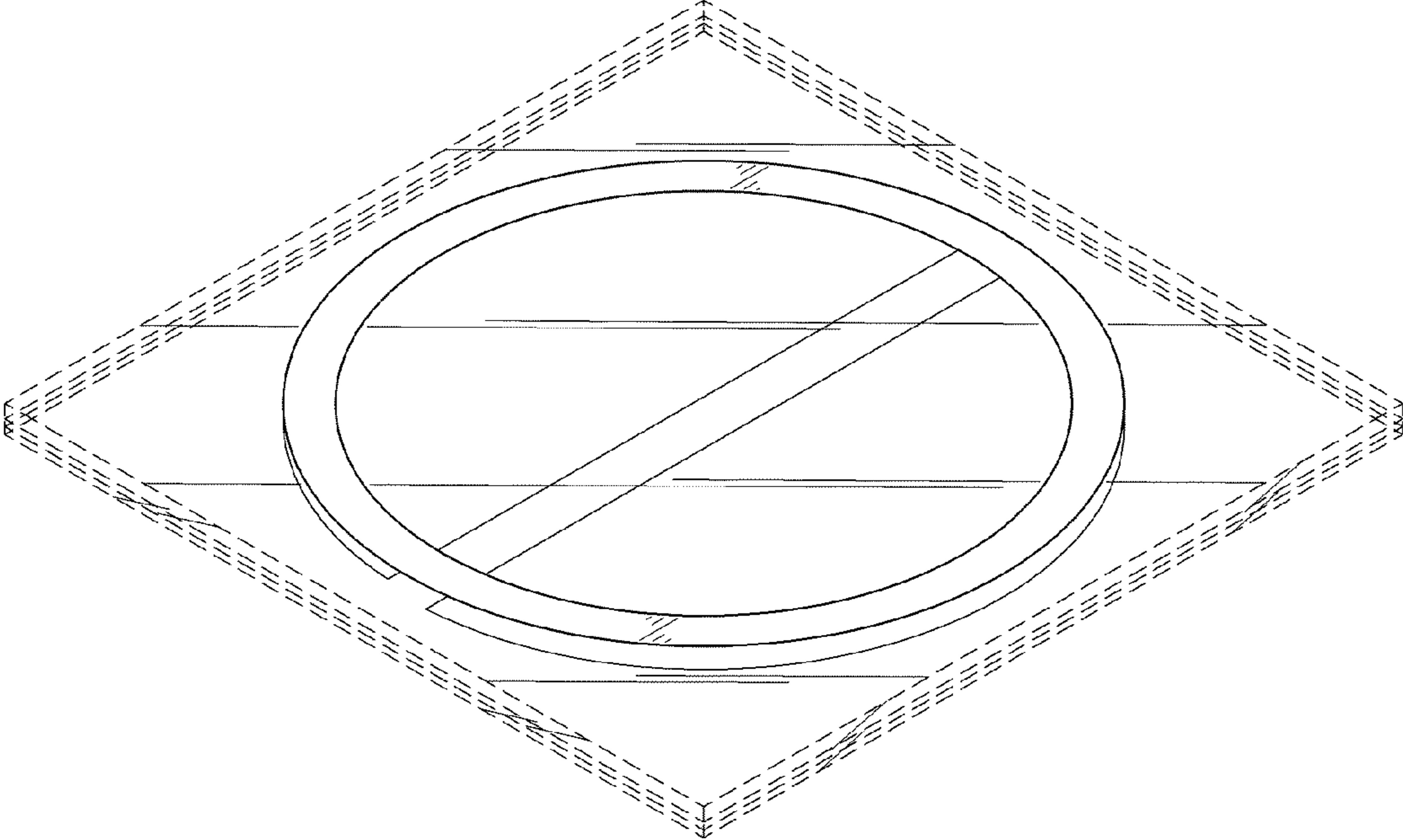

FIG. 1

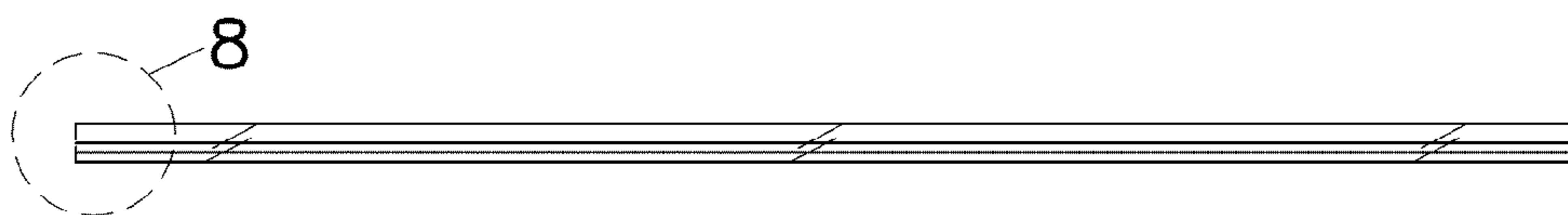

FIG. 2

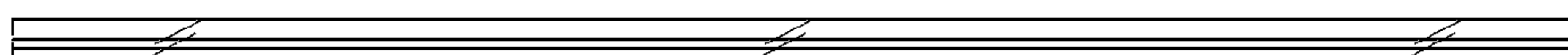

FIG. 3

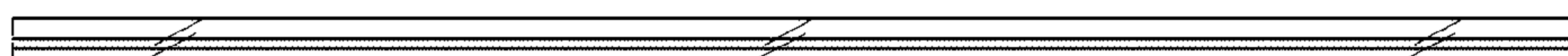

FIG. 4

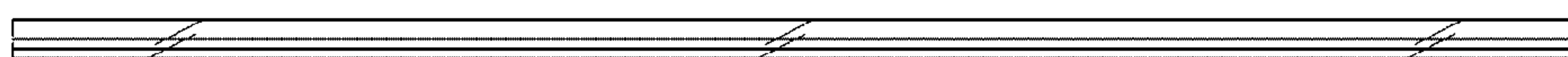

FIG. 5

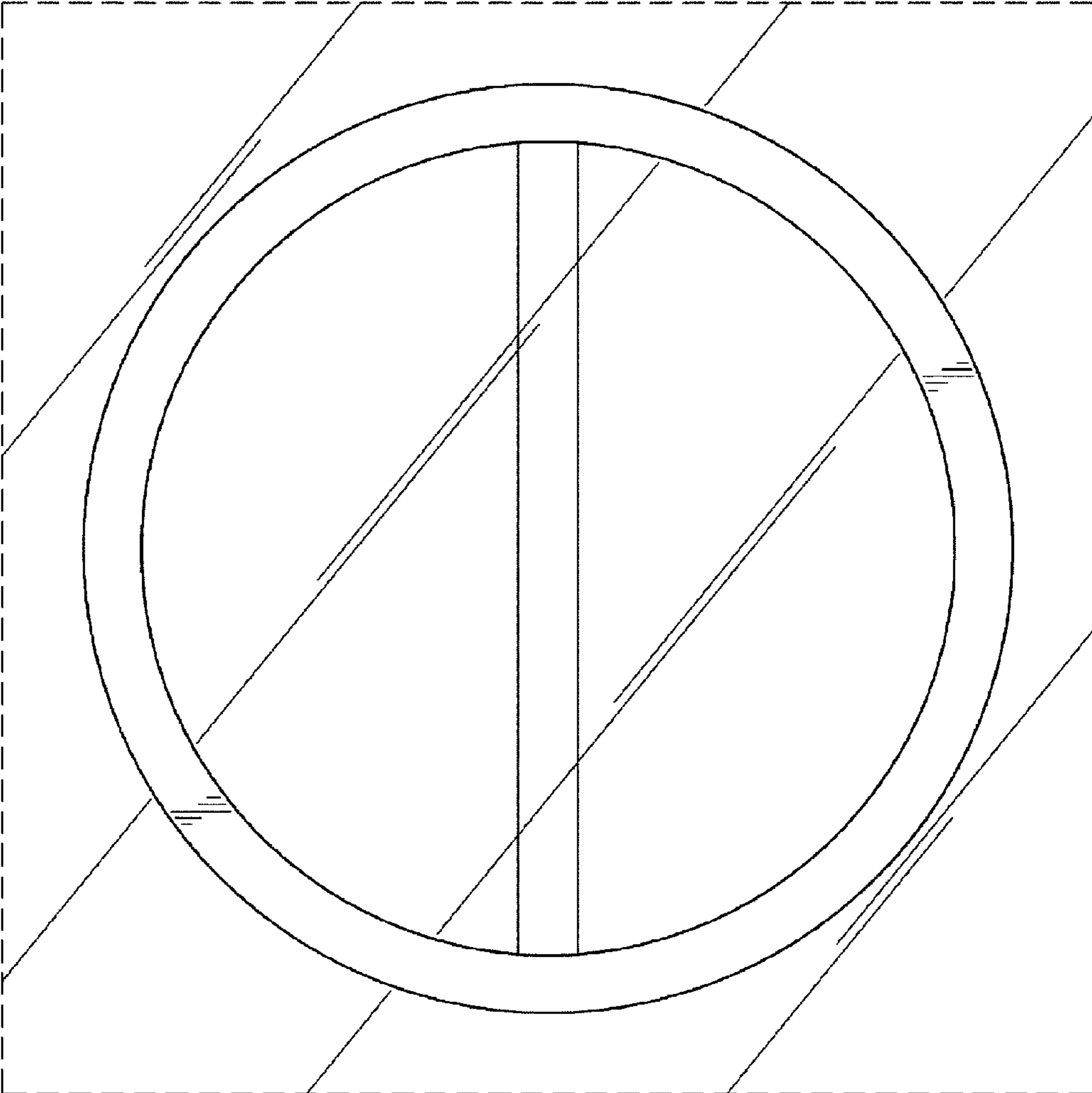

FIG. 6

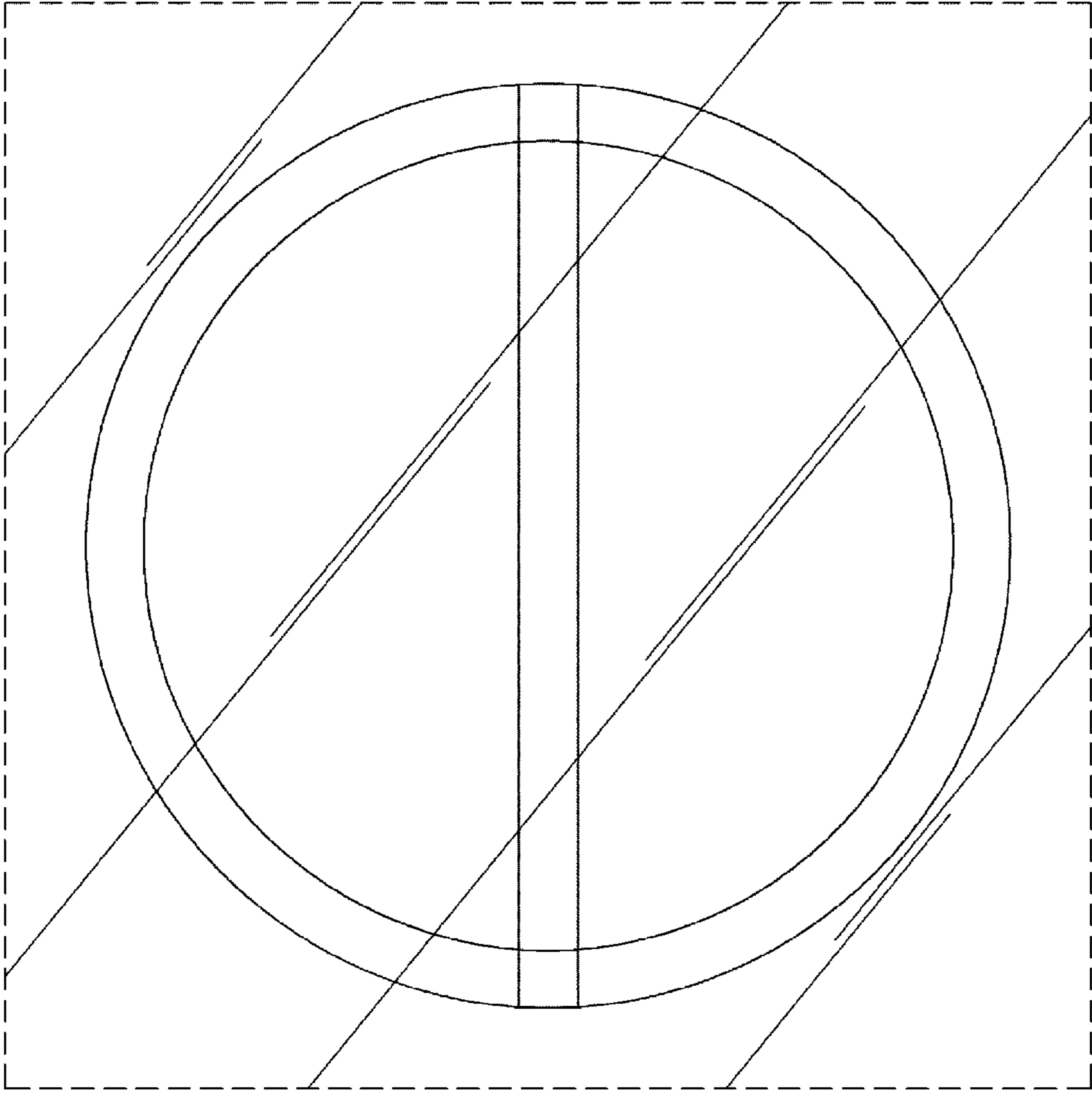

FIG. 7

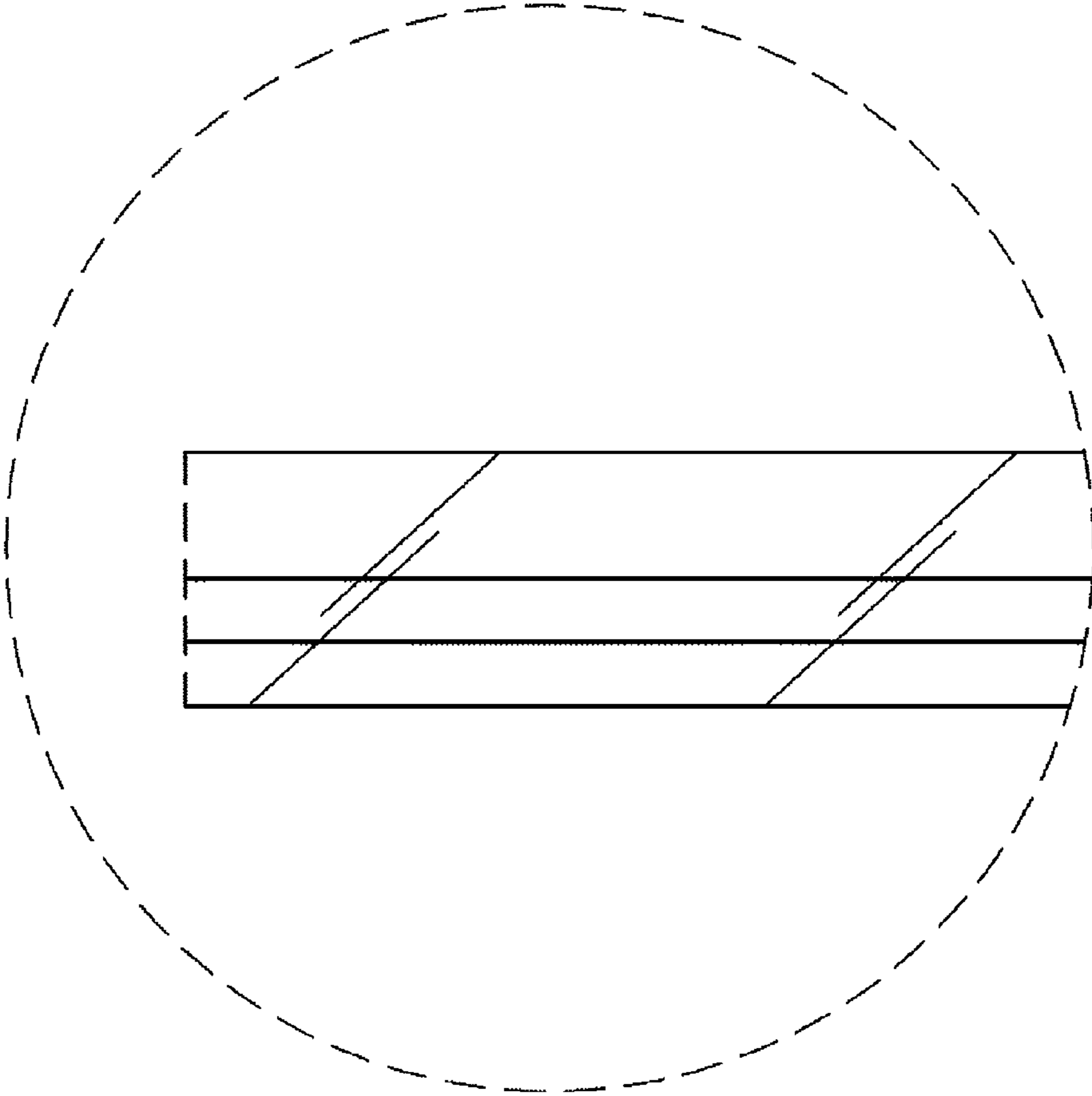

FIG. 8

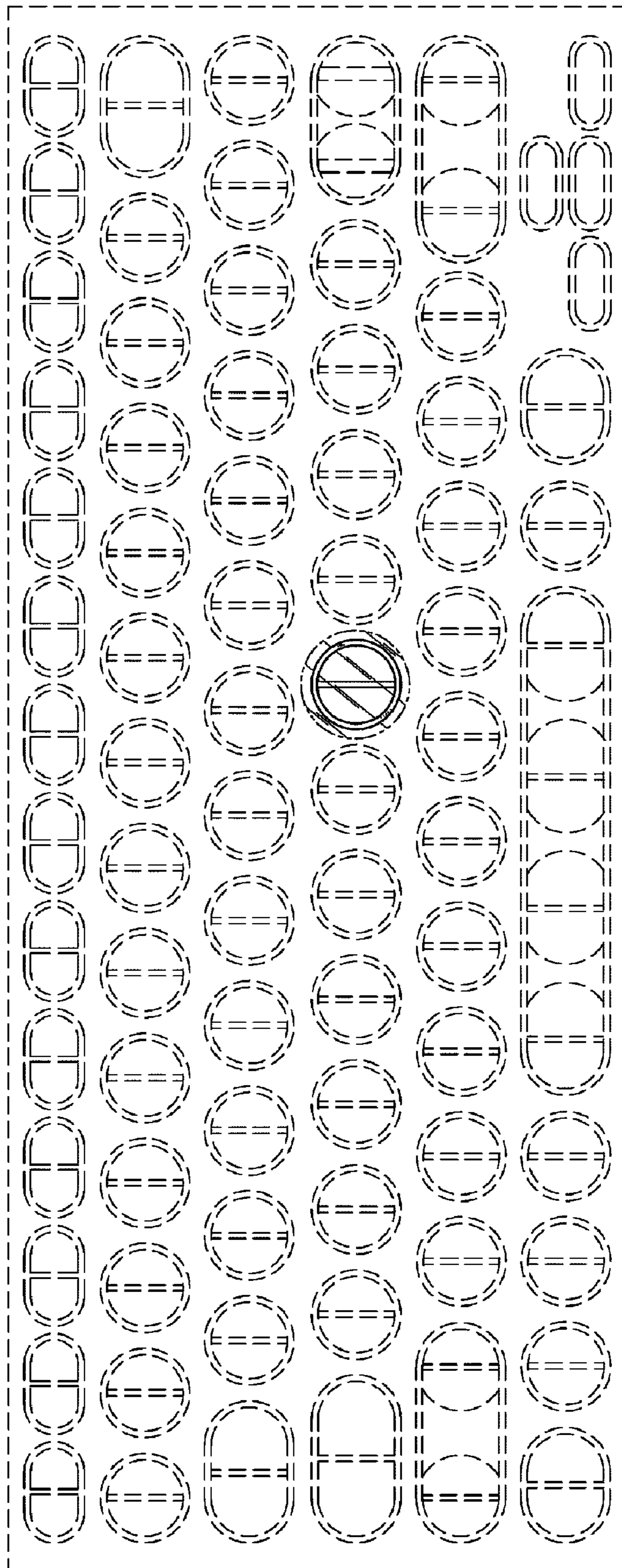

FIG. 9