



US00D646635S

(12) **United States Design Patent**  
**McIntosh**

(10) **Patent No.:** **US D646,635 S**

(45) **Date of Patent:** **\*\* Oct. 11, 2011**

(54) **GENERATOR BODY**

(75) Inventor: **Anthony McIntosh**, Waukesha, WI (US)

(73) Assignee: **BHP, LLC**, West Allis, WI (US)

(\*\*) Term: **14 Years**

(21) Appl. No.: **29/375,164**

(22) Filed: **Sep. 17, 2010**

(51) **LOC (9) Cl.** ..... **13-01**

(52) **U.S. Cl.** ..... **D13/114**

(58) **Field of Classification Search** ..... D13/114,  
D13/112, 184, 199; 123/2, 3; 181/198, 204;  
290/1 A, 1 B, 27, 31, 32; 307/150, 153; 322/39,  
322/44, 87

See application file for complete search history.

(56) **References Cited**

U.S. PATENT DOCUMENTS

D249,788	S *	10/1978	Nanjo	.....	D13/116
5,012,949	A	5/1991	McGarvey et al.		
5,038,456	A	8/1991	McGarvey		
5,082,138	A	1/1992	McGarvey		
5,092,024	A	3/1992	McGarvey		
5,103,996	A	4/1992	McGarvey		
5,695,089	A	12/1997	Reese et al.		
5,809,650	A	9/1998	Reese et al.		
D503,381	S *	3/2005	Mizokami et al.	.....	D13/114
D534,863	S *	1/2007	Yasuda et al.	.....	D13/112
D537,035	S *	2/2007	Tomoe	.....	D13/114
D571,292	S *	6/2008	Murata et al.	.....	D13/114
D575,733	S *	8/2008	Murata et al.	.....	D13/114
2002/0000342	A1 *	1/2002	Yamada et al.	.....	181/204

OTHER PUBLICATIONS

Fireguard® Storage Tank Product Sheet, Steel Tank Institute, Lake Zurich, IL, US.

\* cited by examiner

*Primary Examiner* — Prabhakar Deshmukh

*Assistant Examiner* — Derrick Holland

(74) *Attorney, Agent, or Firm* — Boyle Fredrickson, S.C.

(57) **CLAIM**

The ornamental design for a generator body, as shown and described.

**DESCRIPTION**

FIG. 1 is a top, front and left side isometric view of a generator body showing my new design;

FIG. 2 is a top, front and right side isometric view thereof;

FIG. 3 is a top plan view thereof;

FIG. 4 is a right side elevation view thereof;

FIG. 5 is a left side elevation view thereof;

FIG. 6 is a front elevation view thereof; and,

FIG. 7 is a rear elevation view thereof.

The portions of the generator body shown in broken lines is for the purpose of showing environmental structure only and forms no part of the claim. Where broken lines abut a claimed surface it is understood that those broken lines represent an unclaimed boundary between claimed and unclaimed surfaces. None of the broken lines form any part of the claimed design.

**1 Claim, 7 Drawing Sheets**

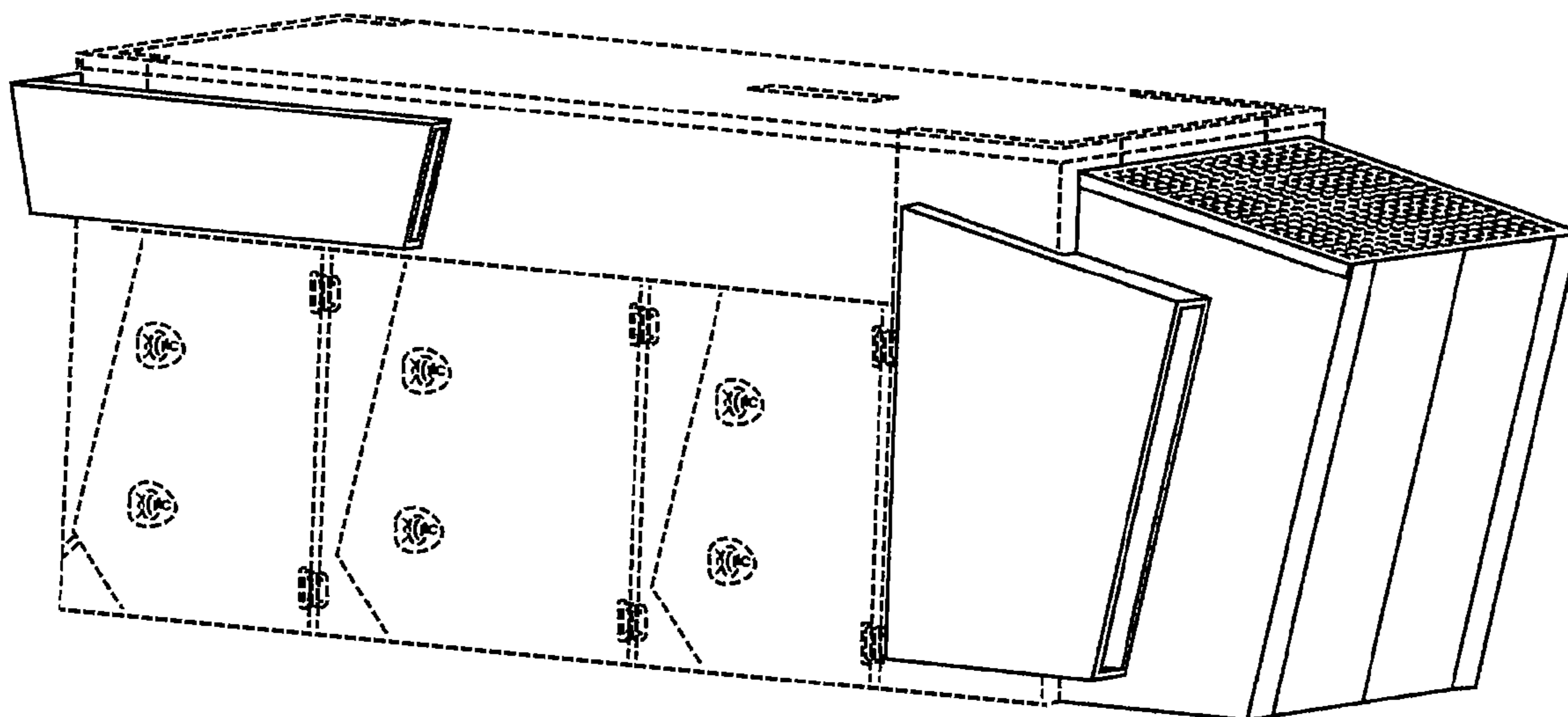

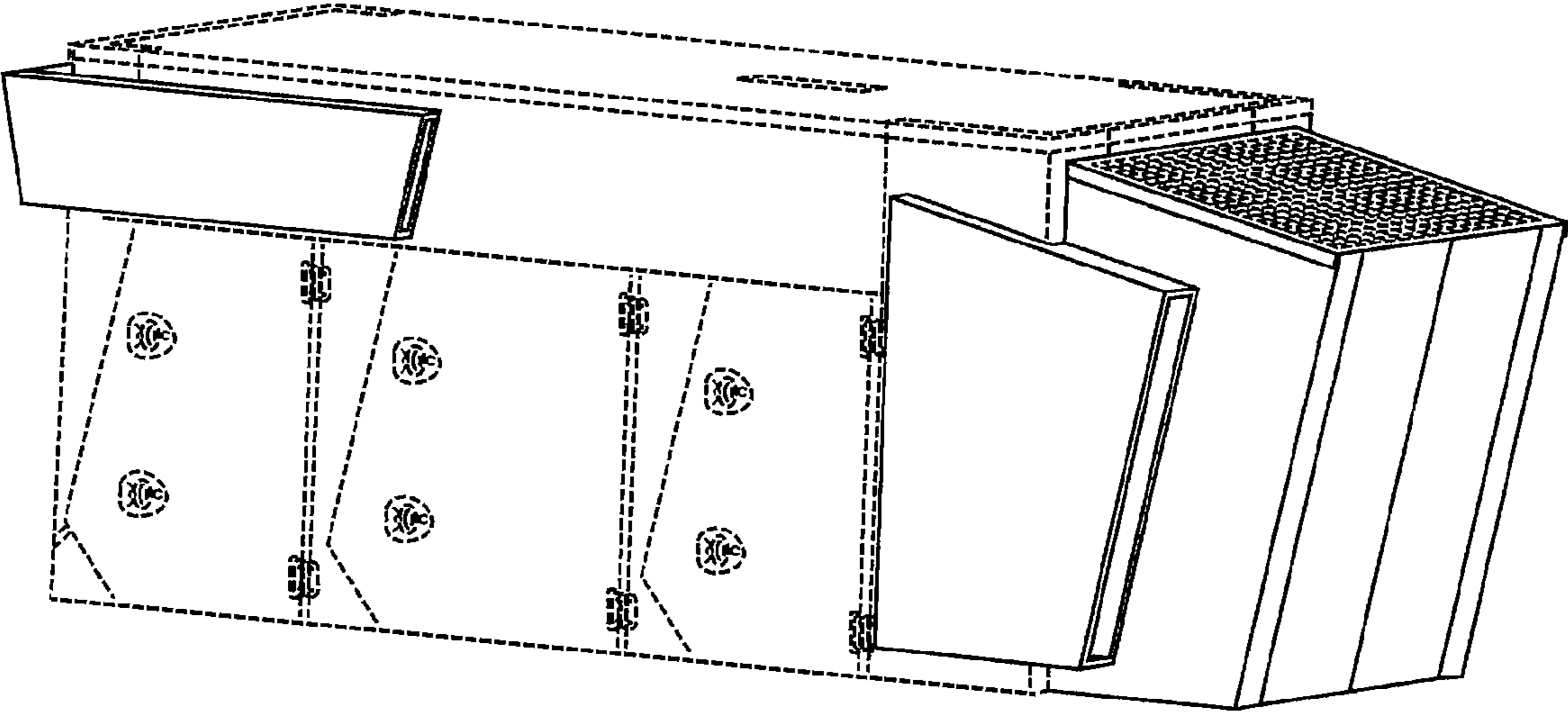

FIG. 1

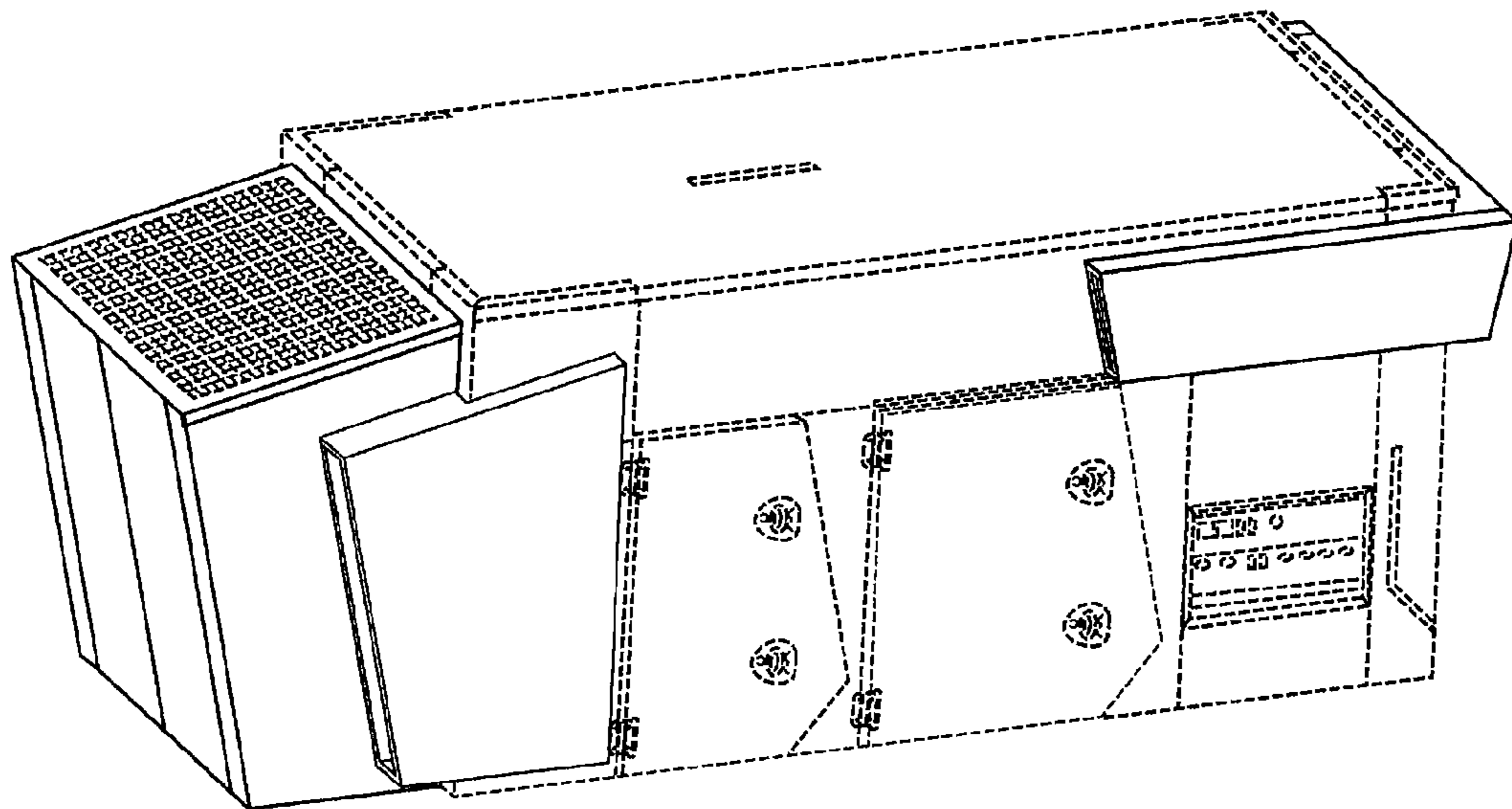

FIG. 2

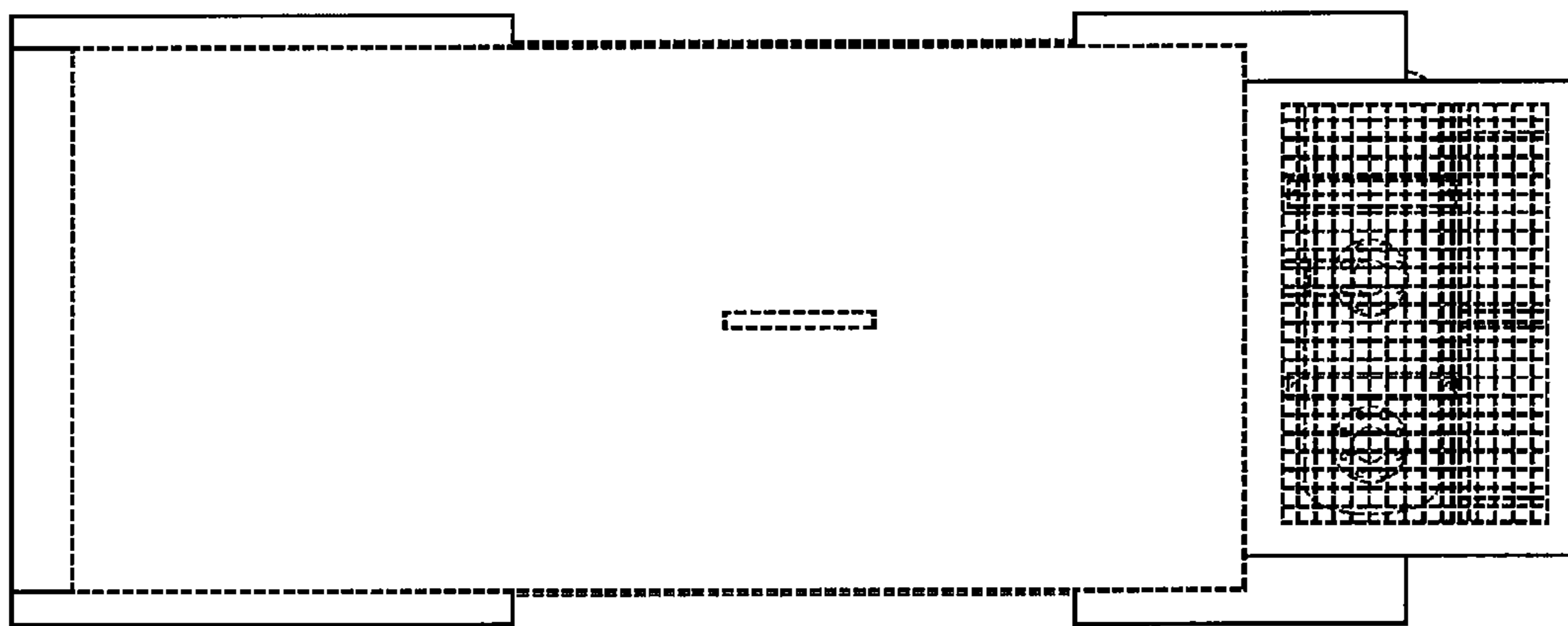

FIG. 3

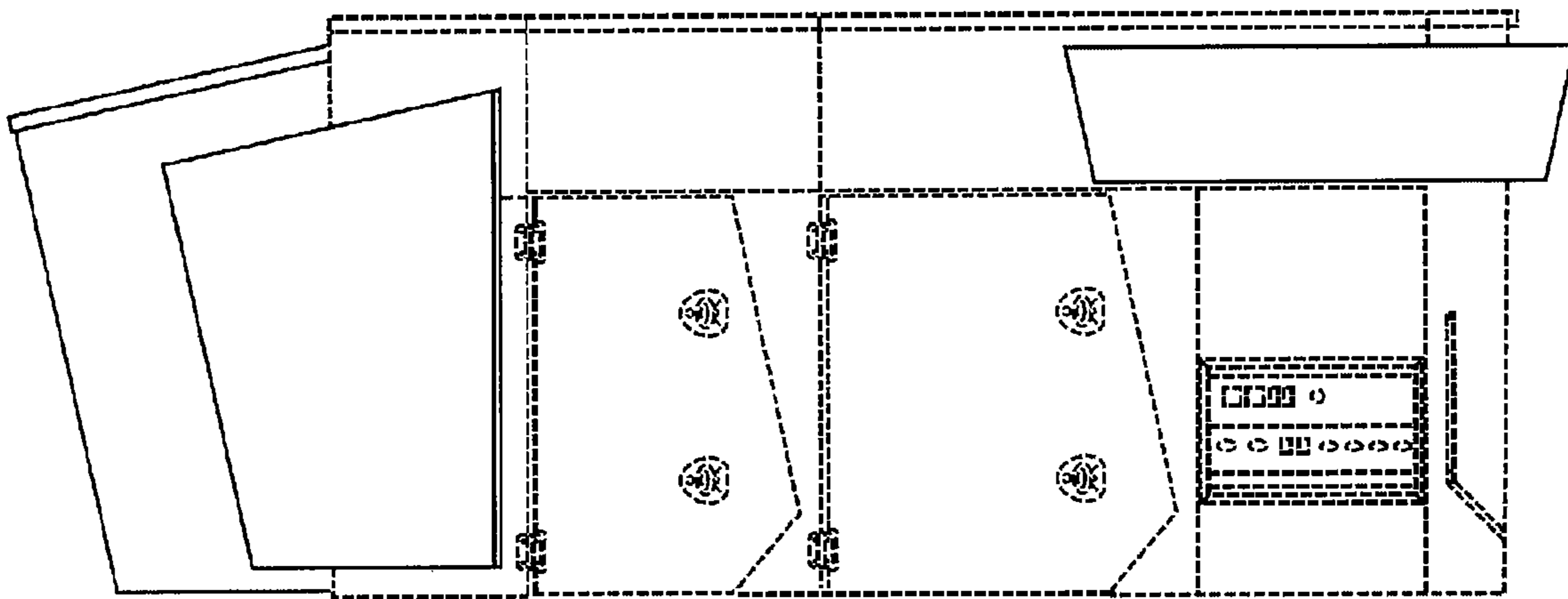

FIG. 4

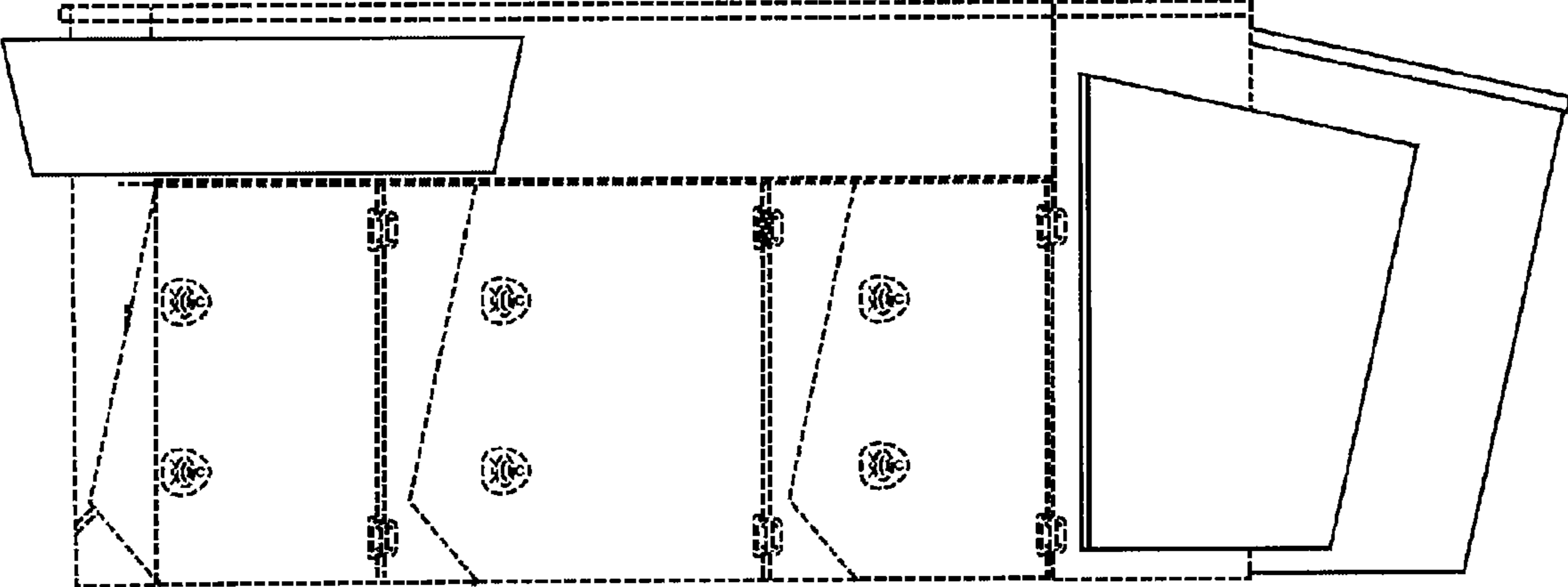

FIG. 5

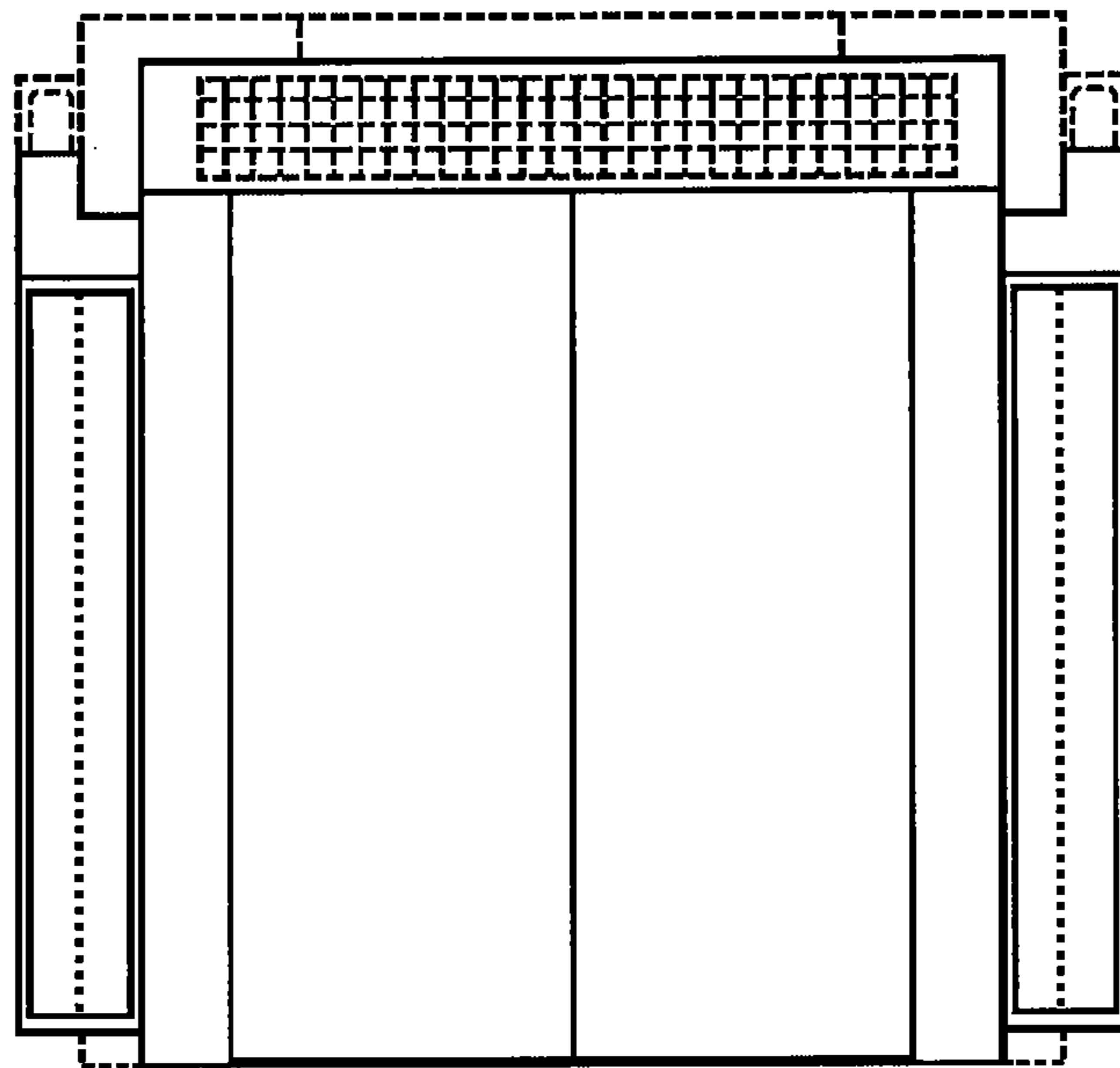

FIG. 6

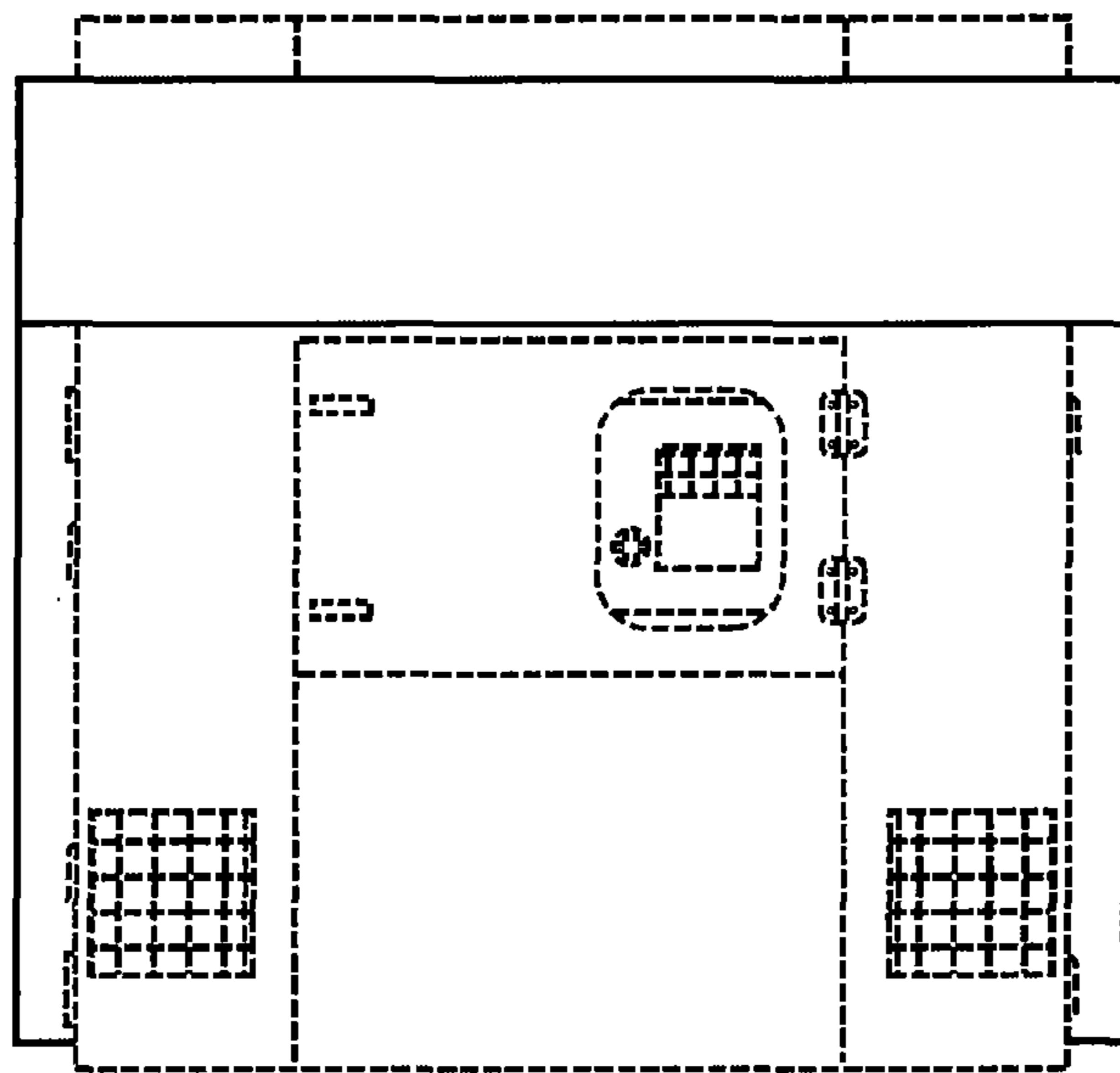

FIG. 7