



US00D646629S

(12) **United States Design Patent**
Yoshikawa

(10) **Patent No.:** **US D646,629 S**
(45) **Date of Patent:** **** Oct. 11, 2011**

(54) **TREAD PORTION OF AN AUTOMOBILE TIRE**

(75) Inventor: **Yusuke Yoshikawa**, Tokyo (JP)
(73) Assignee: **Bridgestone Corporation**, Tokyo (JP)
(**) Term: **14 Years**
(21) Appl. No.: **29/343,393**
(22) Filed: **Sep. 11, 2009**

(30) **Foreign Application Priority Data**
Mar. 16, 2009 (JP) 2009-005837
(51) **LOC (9) Cl.** **12-15**
(52) **U.S. Cl.** **D12/600; D12/588; D12/900; D12/901**
(58) **Field of Classification Search** D12/500, D12/502, 503, 568, 571, 574, 577-579, 586-604, D12/900, 901; 152/209.1, 209.3, 209.18, 152/209.19, 209.22, 209.25, 209.27, 209.28
See application file for complete search history.

(56) **References Cited**
U.S. PATENT DOCUMENTS
4,481,991 A * 11/1984 Pieper 152/209.25
D288,081 S * 2/1987 Tsukagoshi et al. D12/602
D316,990 S * 5/1991 Adam et al. D12/590
D346,347 S * 4/1994 Himuro et al. D12/602
D368,244 S * 3/1996 Killian D12/600
D516,015 S 2/2006 Ikeda
D622,211 S * 8/2010 Maus et al. D12/579

OTHER PUBLICATIONS
Goodyear Unisteel G291 Tire; 2005 Tread Design Guide, p. 74, Row 3, Item 3.*
Hankook AH10 Tire; 2005 Tread Design Guide, p. 115, Row 1, Item 5.*
BFGoodrich ST220 Tire; 2006 Tread Design Guide, p. 102, Row 1, Item 2.*
* cited by examiner
Primary Examiner — Garth Rademaker
(74) *Attorney, Agent, or Firm* — Sughrue Mion, PLLC

(57) **CLAIM**
The ornamental design for a tread portion of an automobile tire, as shown and described.

DESCRIPTION

FIG. 1 is a front view of a tread portion of an automobile tire according to the present invention;
FIG. 2 is a perspective view thereof;
FIG. 3 is a left side view thereof; and,
FIG. 4 is a fragmentary enlarged view showing the details of the tread portion.
The evenly-spaced broken lines shown in the drawings are for the purpose of showing environmental structure only and form no part of the claimed design. The dashed-dotted broken lines in the drawings are used to show the boundary between claimed and unclaimed subject matter and form no part of the claimed design.

1 Claim, 4 Drawing Sheets

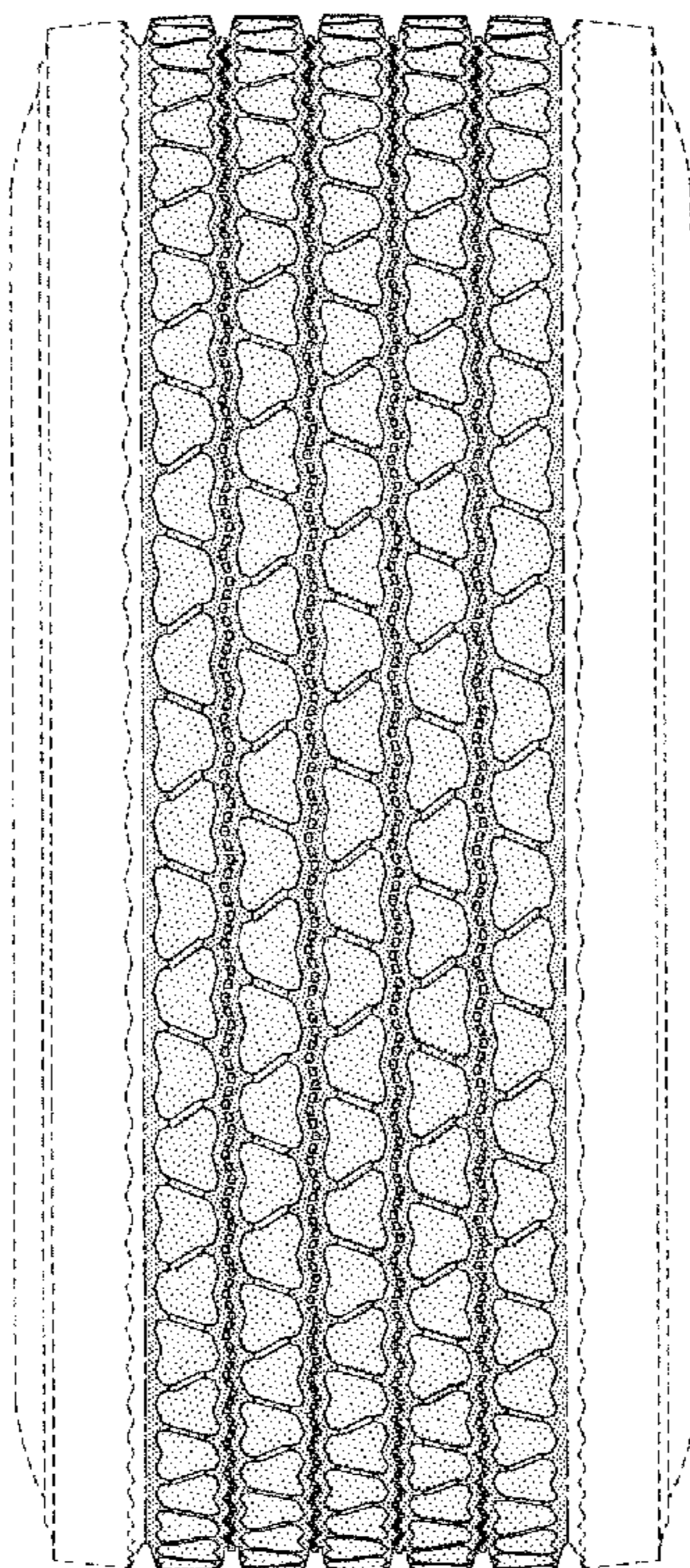

FIG. 1

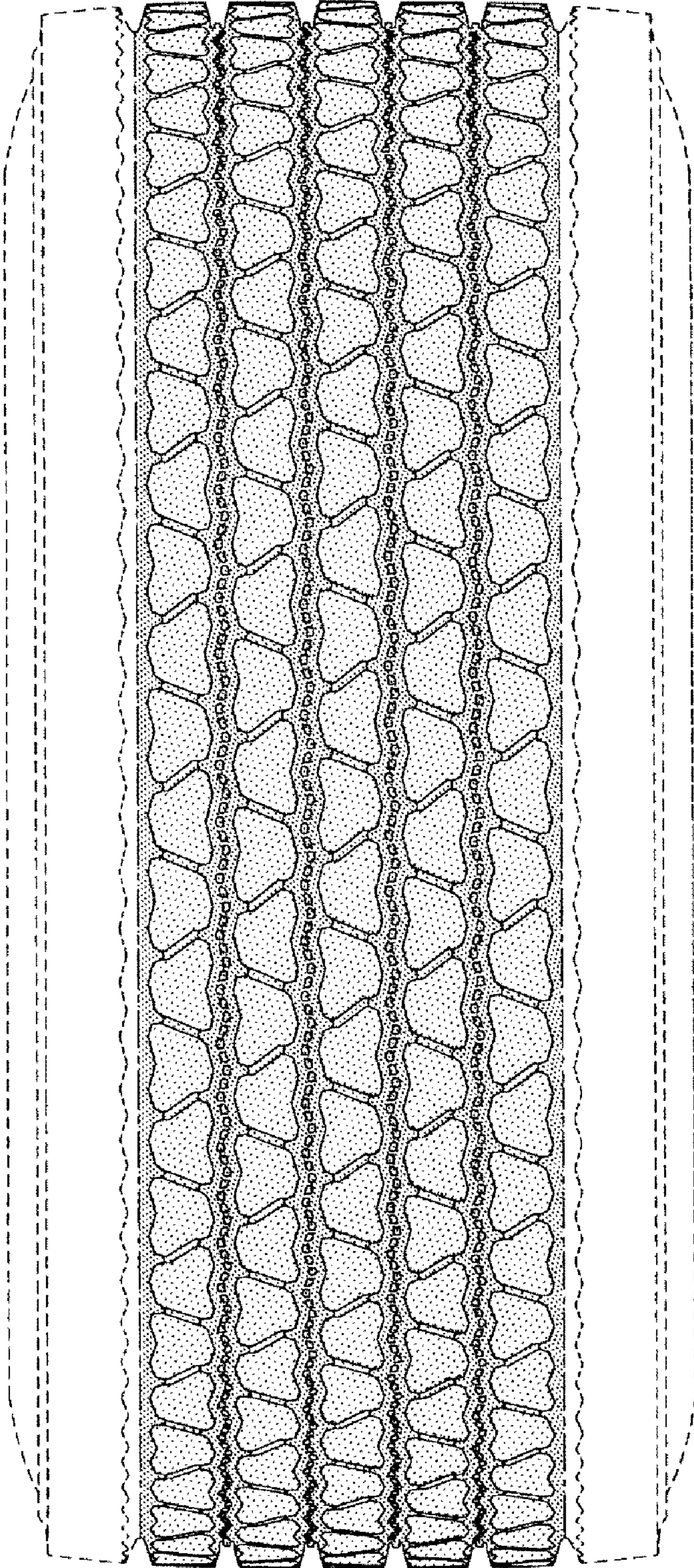

FIG. 2

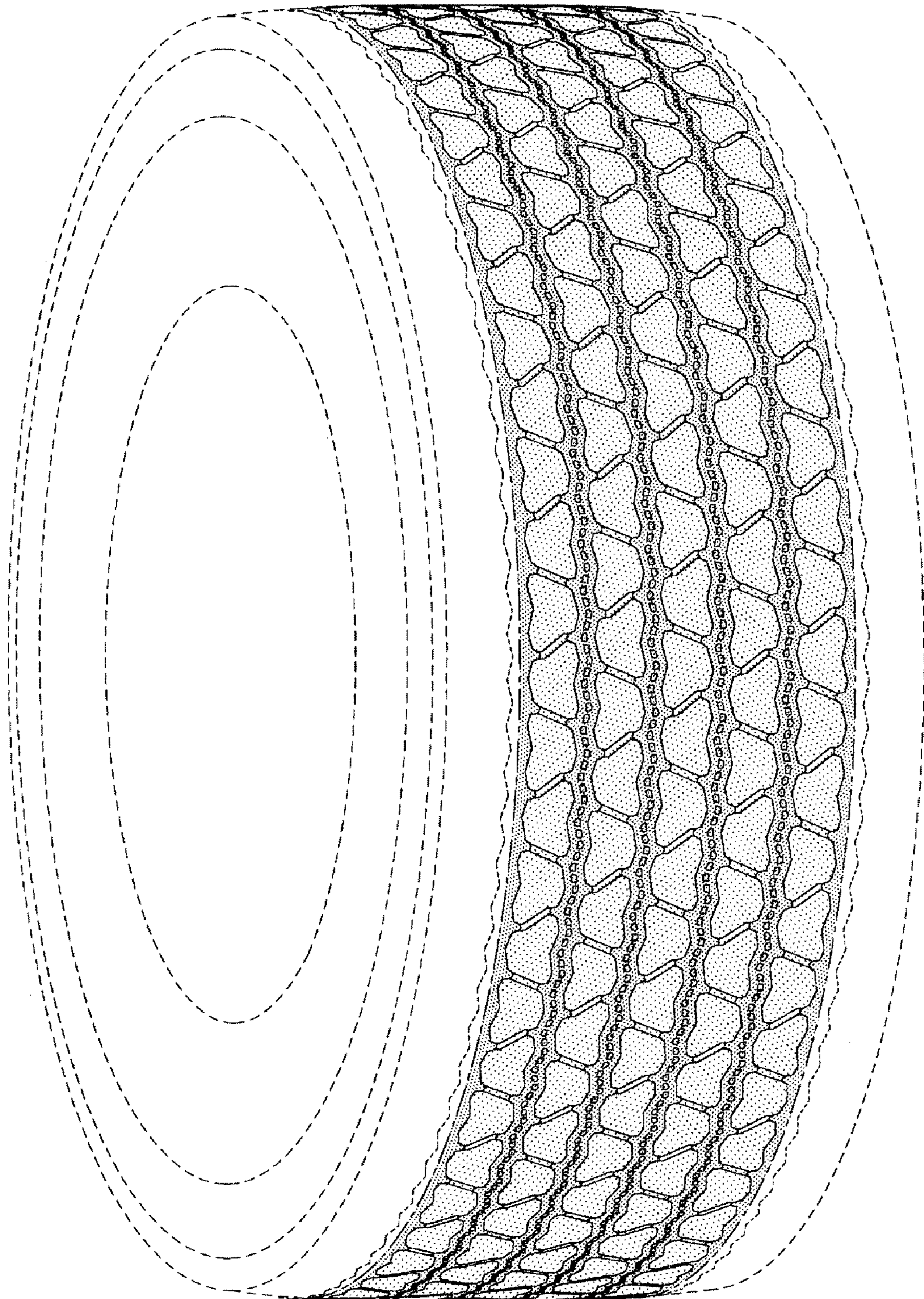

FIG. 3

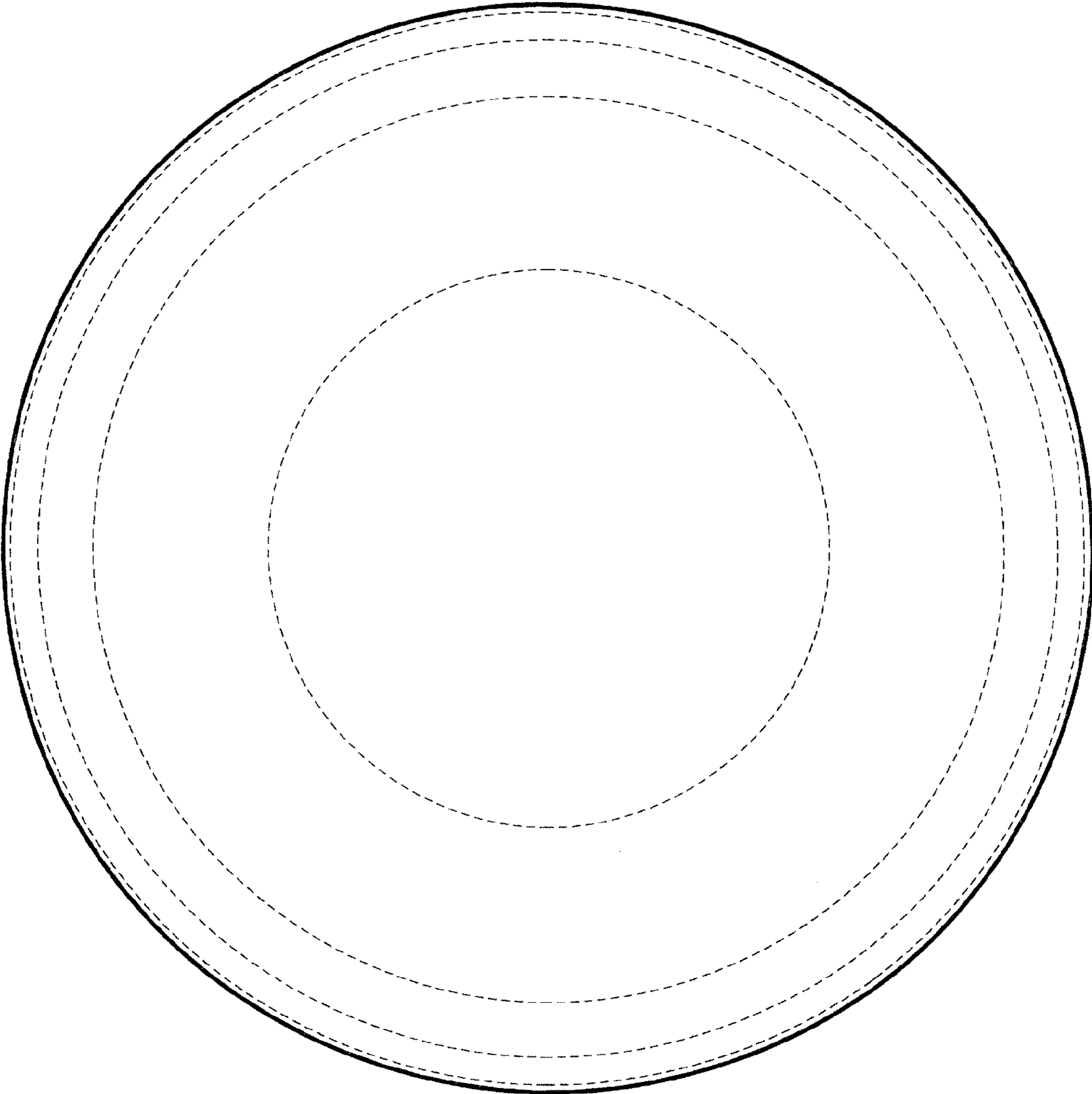

FIG. 4

