



US00D646628S

(12) **United States Design Patent**  
**Yoda et al.**

(10) **Patent No.:** **US D646,628 S**  
(45) **Date of Patent:** **\*\* \*Oct. 11, 2011**

(54) **TIRE TREAD**

(75) Inventors: **Hidetoshi Yoda**, Tokyo (JP); **Tomonori Aoki**, Tokyo (JP); **Hiroaki Ono**, Tokyo (JP)

(73) Assignee: **Bridgestone Corporation**, Tokyo (JP)

(\*\*) Term: **14 Years**

(21) Appl. No.: **29/331,828**

(22) Filed: **Feb. 2, 2009**

(30) **Foreign Application Priority Data**

Aug. 5, 2008 (JP) ..... 2008-020135  
Aug. 5, 2008 (JP) ..... 2008-020136  
Aug. 5, 2008 (JP) ..... 2008-020139

(51) **LOC (9) Cl.** ..... **12-15**

(52) **U.S. Cl.** ..... **D12/592**

(58) **Field of Classification Search** ..... D12/568-603;  
152/209.1, 209.8, 209.9, 209.12, 209.18,  
152/209.25

See application file for complete search history.

(56) **References Cited**

U.S. PATENT DOCUMENTS

D177,233 S \* 3/1956 Hawkinson ..... D12/598  
3,030,998 A \* 4/1962 Jensen ..... 152/209.19  
3,841,372 A \* 10/1974 Boileau ..... 152/209.1  
D504,865 S 5/2005 Maziarka et al.

FOREIGN PATENT DOCUMENTS

CN 3599998D S 1/2007  
EM 000945571-0015 S 7/2008  
JP 1178686 S 7/2003  
JP 1371143 S 10/2009  
JP 1371144 S 10/2009

OTHER PUBLICATIONS

Russian Office Action dated Nov. 9, 2009.

\* cited by examiner

*Primary Examiner* — Caron Veynar

*Assistant Examiner* — George D Kirschbaum

(74) *Attorney, Agent, or Firm* — Sughrue Mion, PLLC

(57) **CLAIM**

The ornamental design for a tire tread, as shown and described.

**DESCRIPTION**

FIG. 1 is a perspective view of a first embodiment of a tire tread, it being understood that the tread pattern repeats uniformly throughout the circumference of the tire.

FIG. 2 is a front elevation view thereof.

FIG. 3 is a left side elevation view thereof; and,

FIG. 4 is an enlarged fragmentary view thereof.

The broken lines shown in the drawings are for the purpose of showing environmental structure only and form no part of the claimed design.

**1 Claim, 4 Drawing Sheets**

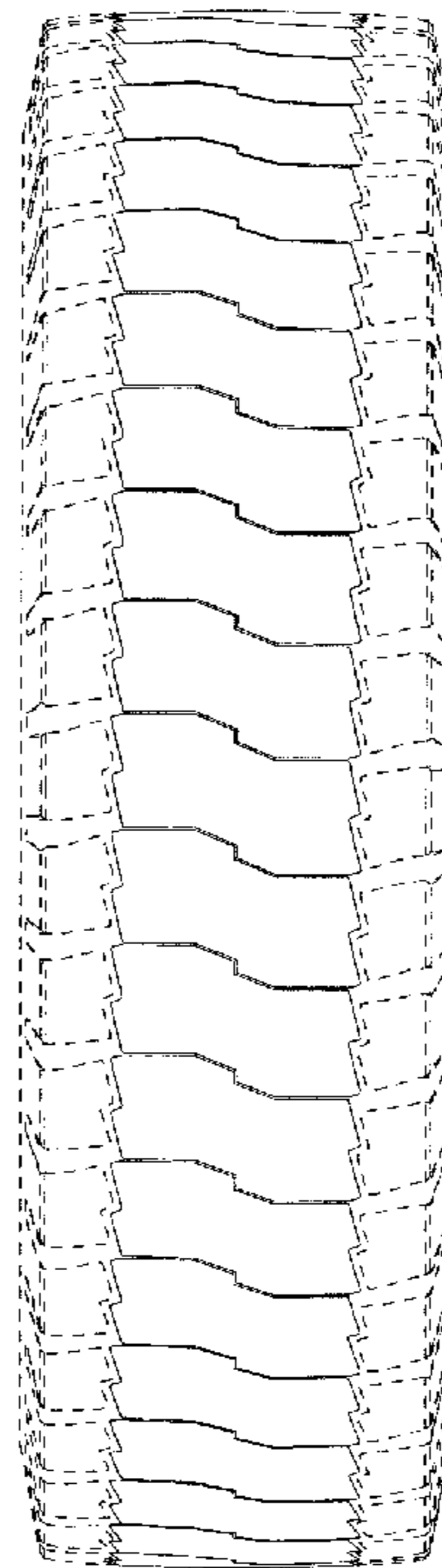
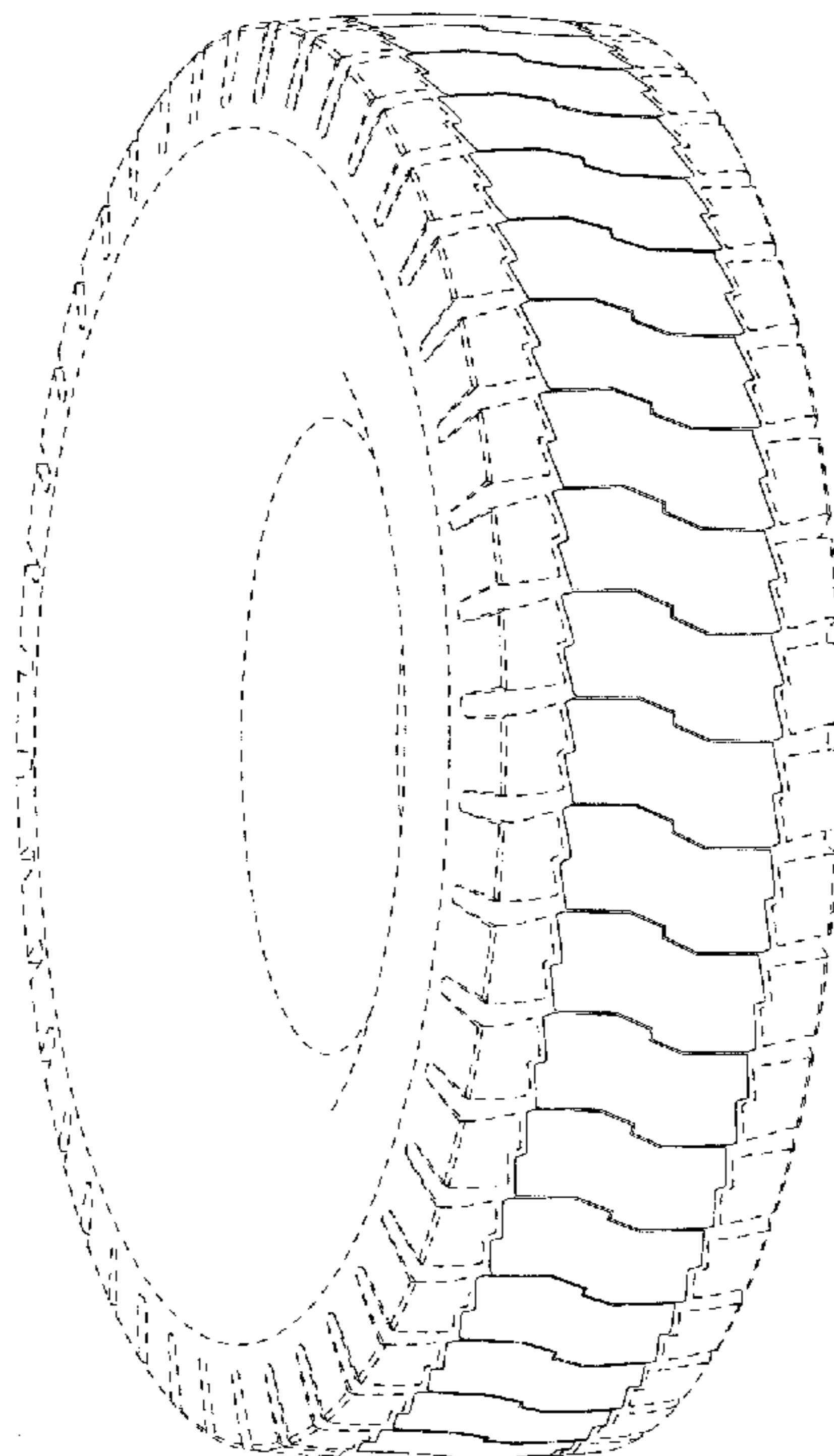

FIG. 1

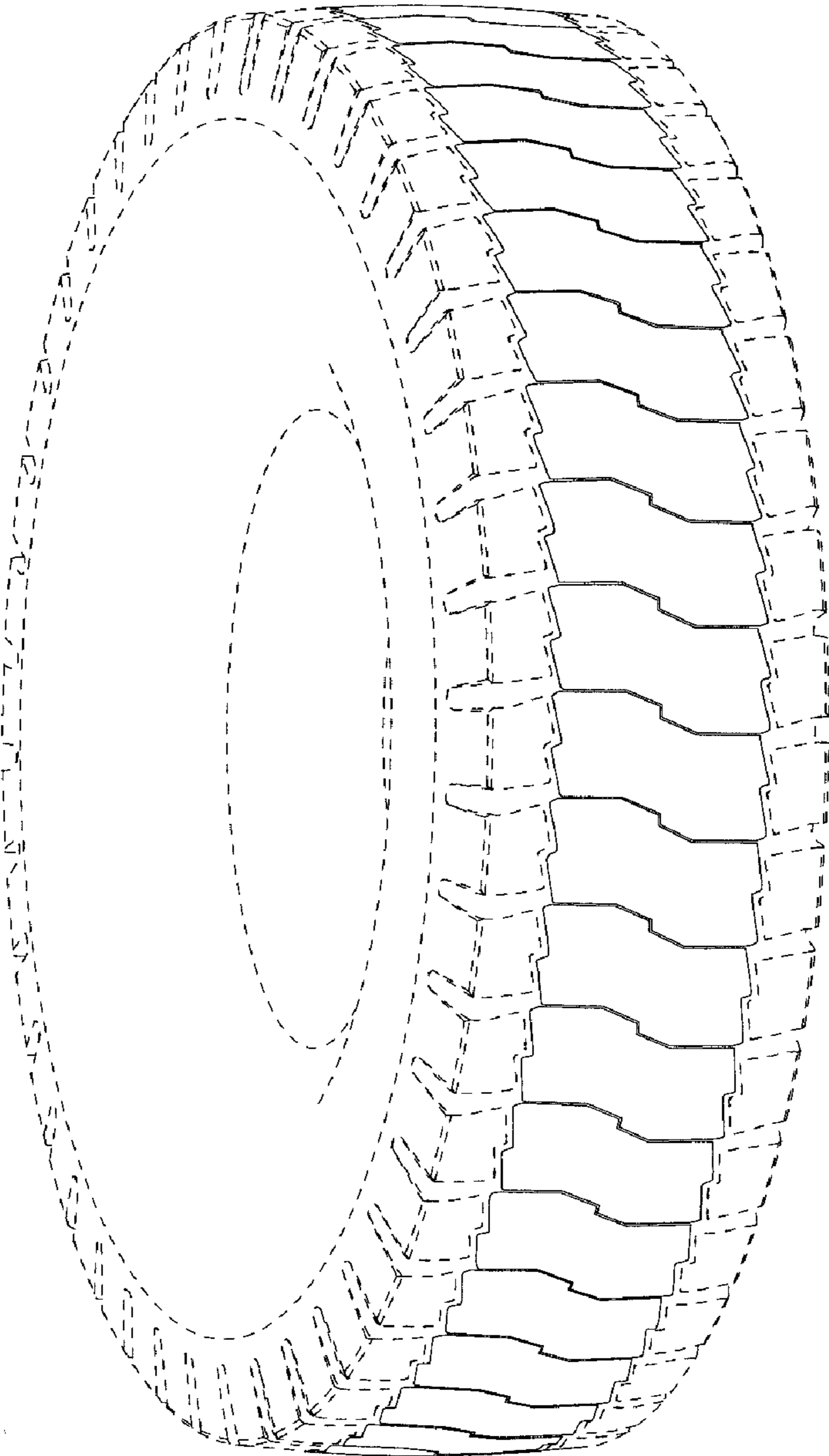

FIG. 2

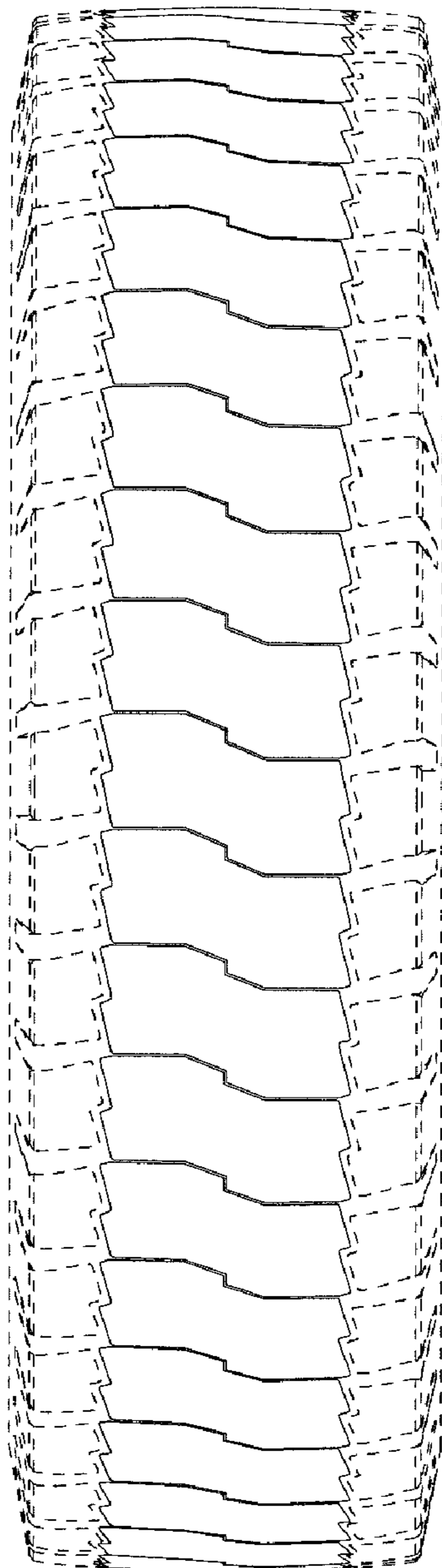

FIG. 3

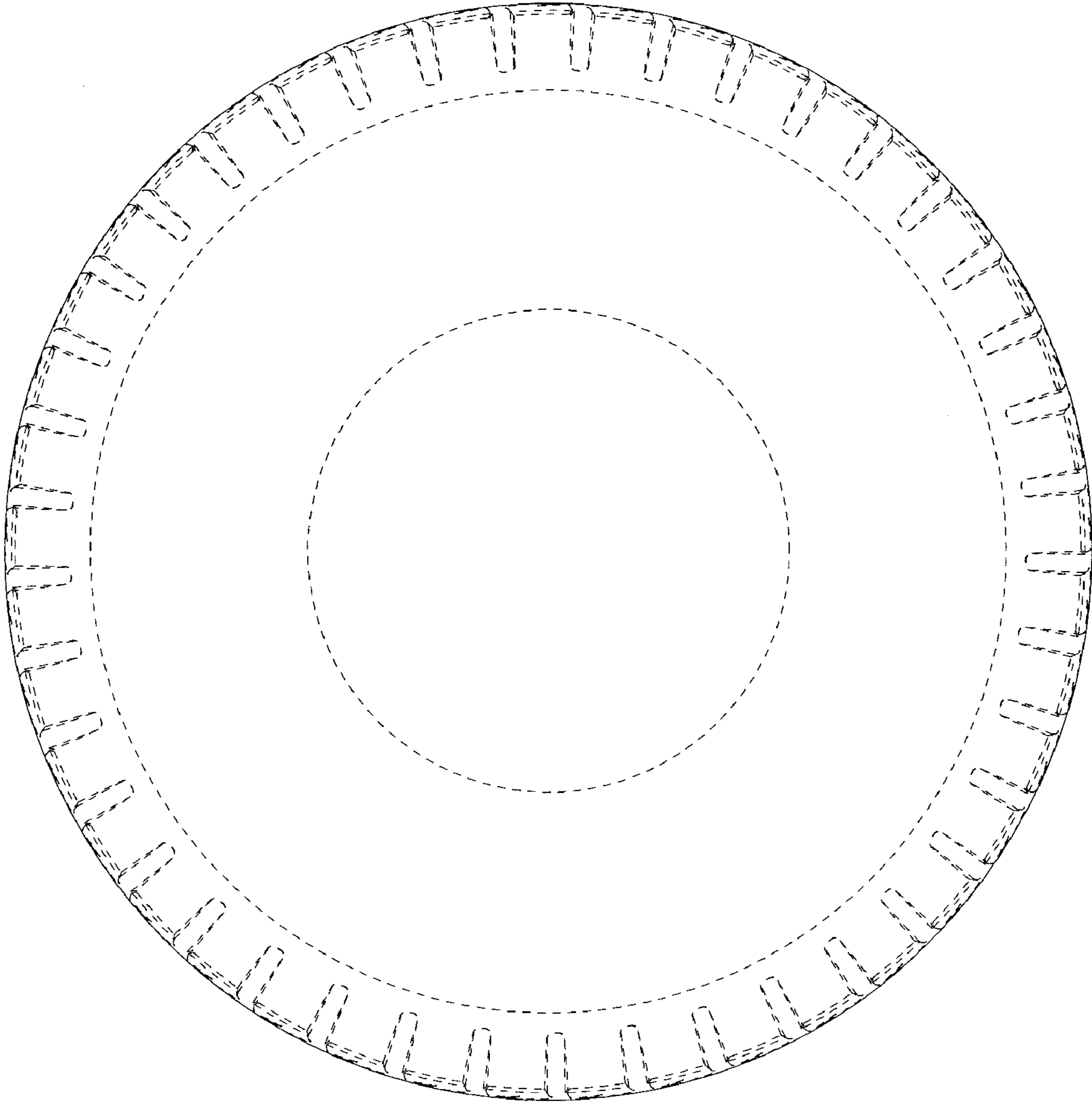
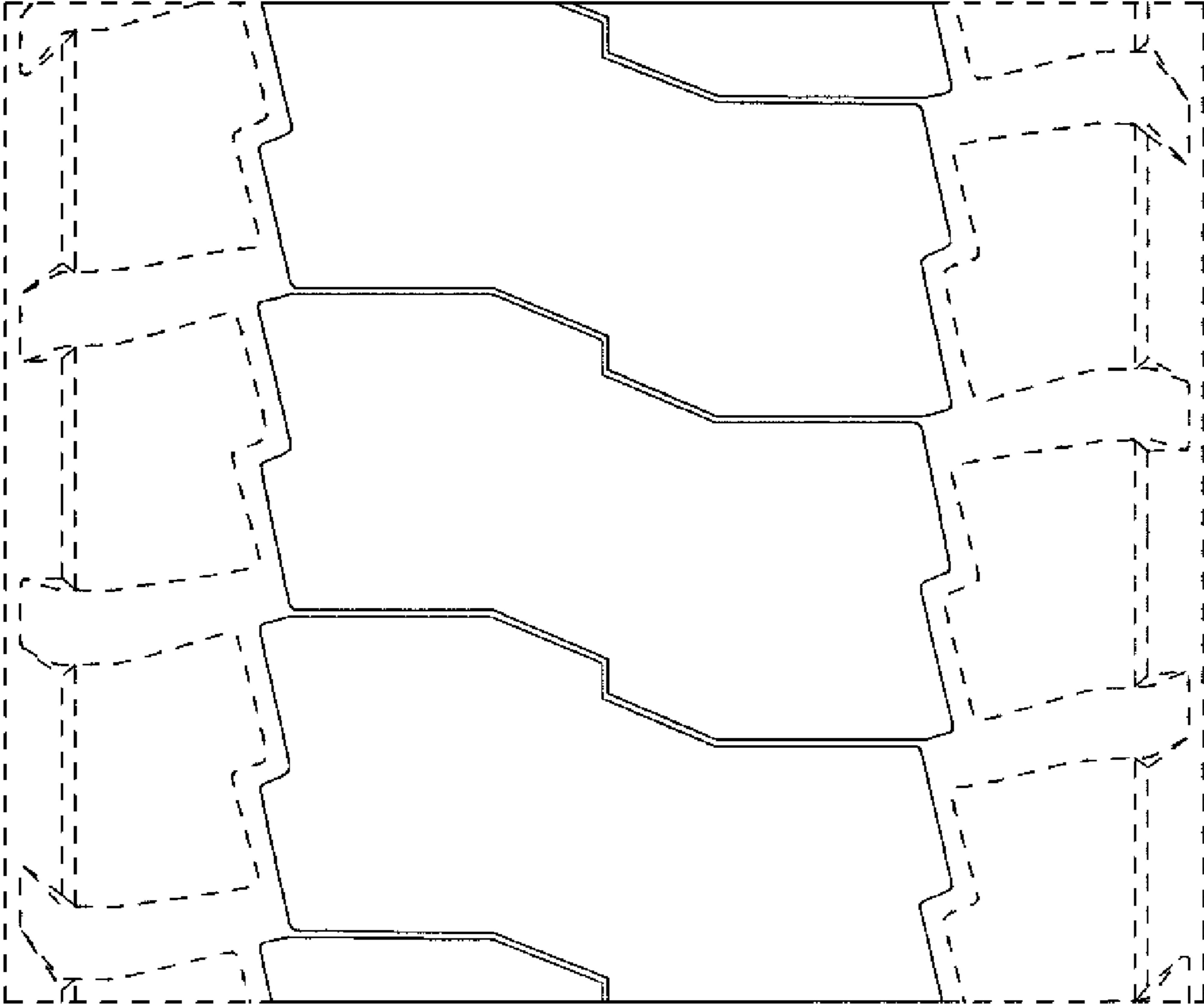

FIG. 4



UNITED STATES PATENT AND TRADEMARK OFFICE  
**CERTIFICATE OF CORRECTION**

PATENT NO. : D646,628 S  
APPLICATION NO. : 29/331828  
DATED : October 11, 2011  
INVENTOR(S) : Hidetoshi Yoda et al.

Page 1 of 1

It is certified that error appears in the above-identified patent and that said Letters Patent is hereby corrected as shown below:

Title Page item (75) Inventors should read: **Hidetoshi Yoda**, Tokyo (JP); **Tomonori Aoki**, Tokyo (JP); ~~**Hiroaki Ono**, Tokyo (JP)~~

Signed and Sealed this  
Eighth Day of July, 2014



Michelle K. Lee  
*Deputy Director of the United States Patent and Trademark Office*