



US00D646627S

(12) **United States Design Patent**  
**Takemoto**

(10) **Patent No.:** **US D646,627 S**

(45) **Date of Patent:** **\*\* Oct. 11, 2011**

(54) **TIRE FOR AUTOMOBILE**

(75) Inventor: **Yoshiaki Takemoto**, Hyogo (JP)

(73) Assignee: **The Goodyear Tire & Rubber Company**, Akron, OH (US)

(\*\*) Term: **14 Years**

(21) Appl. No.: **29/390,586**

(22) Filed: **Apr. 27, 2011**

(30) **Foreign Application Priority Data**

Oct. 28, 2010 (JP) ..... 2010-025929

(51) **LOC (9) Cl.** ..... **12-15**

(52) **U.S. Cl.** ..... **D12/588**

(58) **Field of Classification Search** ..... D12/568-603,  
D12/900-901, 551-556; 152/209.1-209.28,  
152/455

See application file for complete search history.

(56) **References Cited**

**U.S. PATENT DOCUMENTS**

D349,873 S *	8/1994	Shibata et al.	.....	D12/588
D397,975 S *	9/1998	Himuro	.....	D12/588
D423,424 S	4/2000	Ikeda	.....	D12/147
D436,331 S	1/2001	Hanya	.....	D12/147
D513,402 S *	1/2006	Shirouzu	.....	D12/590
D525,191 S	7/2006	Okubo	.....	D12/550
D531,113 S *	10/2006	Dixon et al.	.....	D12/587
D537,406 S *	2/2007	Reim	.....	D12/555
D559,774 S	1/2008	Kurata	.....	D12/585
D578,471 S	10/2008	Guspodin et al.	.....	D12/585
D582,840 S	12/2008	Bombardier et al.	.....	D12/550
D593,937 S *	6/2009	Maxwell et al.	.....	D12/588
D596,110 S	7/2009	Smith	.....	D12/585

D610,970 S *	3/2010	You	.....	D12/590
D612,326 S *	3/2010	Lo	.....	D12/588
D613,237 S	4/2010	Mukai	.....	D12/585
D613,240 S	4/2010	Mukai	.....	D12/590

\* cited by examiner

*Primary Examiner* — Stacia Cadmus

(74) *Attorney, Agent, or Firm* — Richard B. O'Planick

(57) **CLAIM**

The ornamental Design for a tire for automobile, as shown and described.

**DESCRIPTION**

FIG. 1 is a perspective view of a tire for automobile showing my new design, it being understood that the pattern repeats uniformly throughout the circumference of the tread;

FIG. 2 is a front elevational view thereof;

FIG. 3 is a right side elevational view thereof; the opposite side elevational view being identical thereto;

FIG. 4 is an enlarged fragmentary front elevational view thereof;

FIG. 5 is a perspective view of a second embodiment of a tire for automobile showing my new design, it being understood that the pattern repeats uniformly throughout the circumference of the tread and that the opposite side view is identical thereto; and,

FIG. 6 is a front elevational view of a second embodiment, it being understood that an enlarged fragmentary view thereof would be substantially identical to that shown in FIG. 4, with the exception of the inclusion of the sidewall in solid lines.

In the drawings, the broken lines showing of the sidewall, inner bead and the peripheral boundary between the tire tread and the sidewall in FIGS. 1 through 4 depict environmental subject matter and form no part of the claimed design.

**1 Claim, 6 Drawing Sheets**

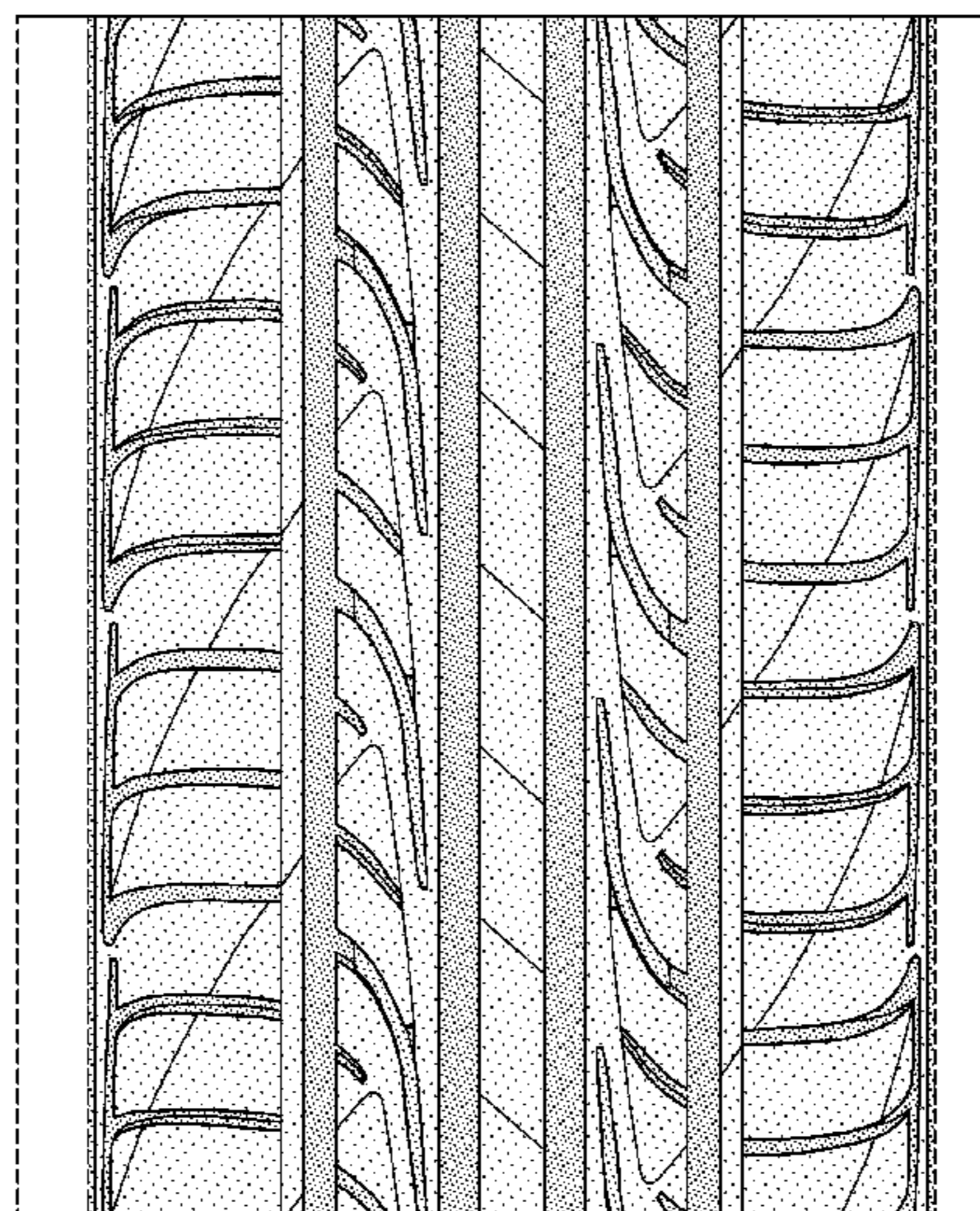
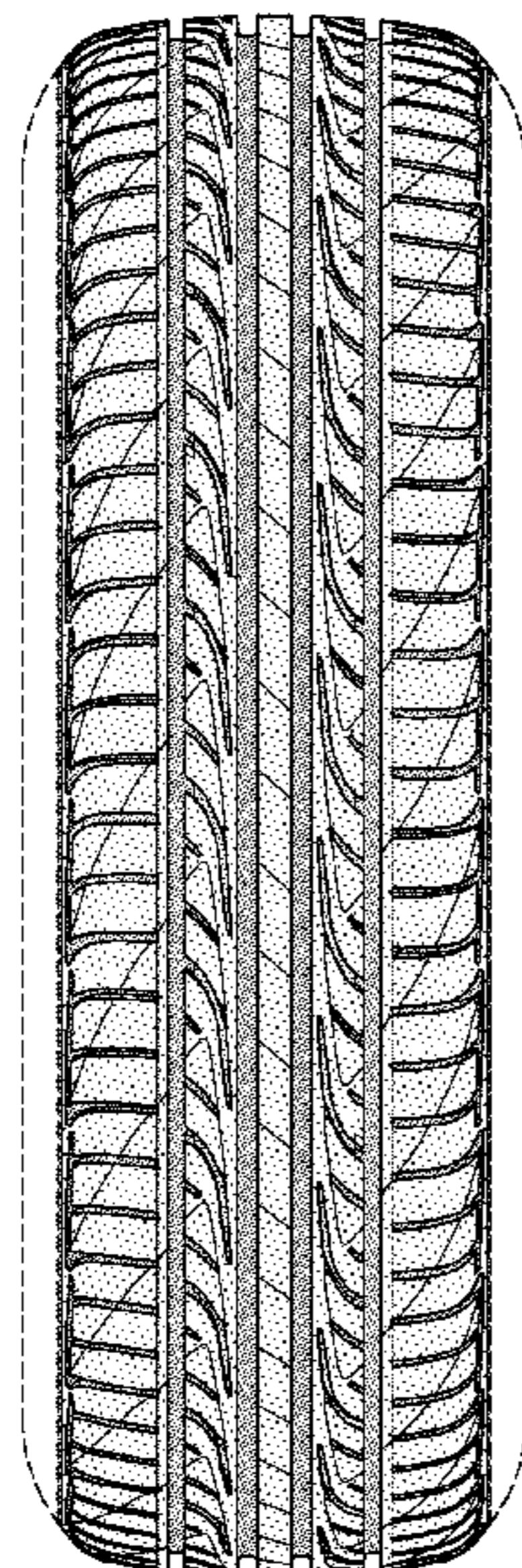

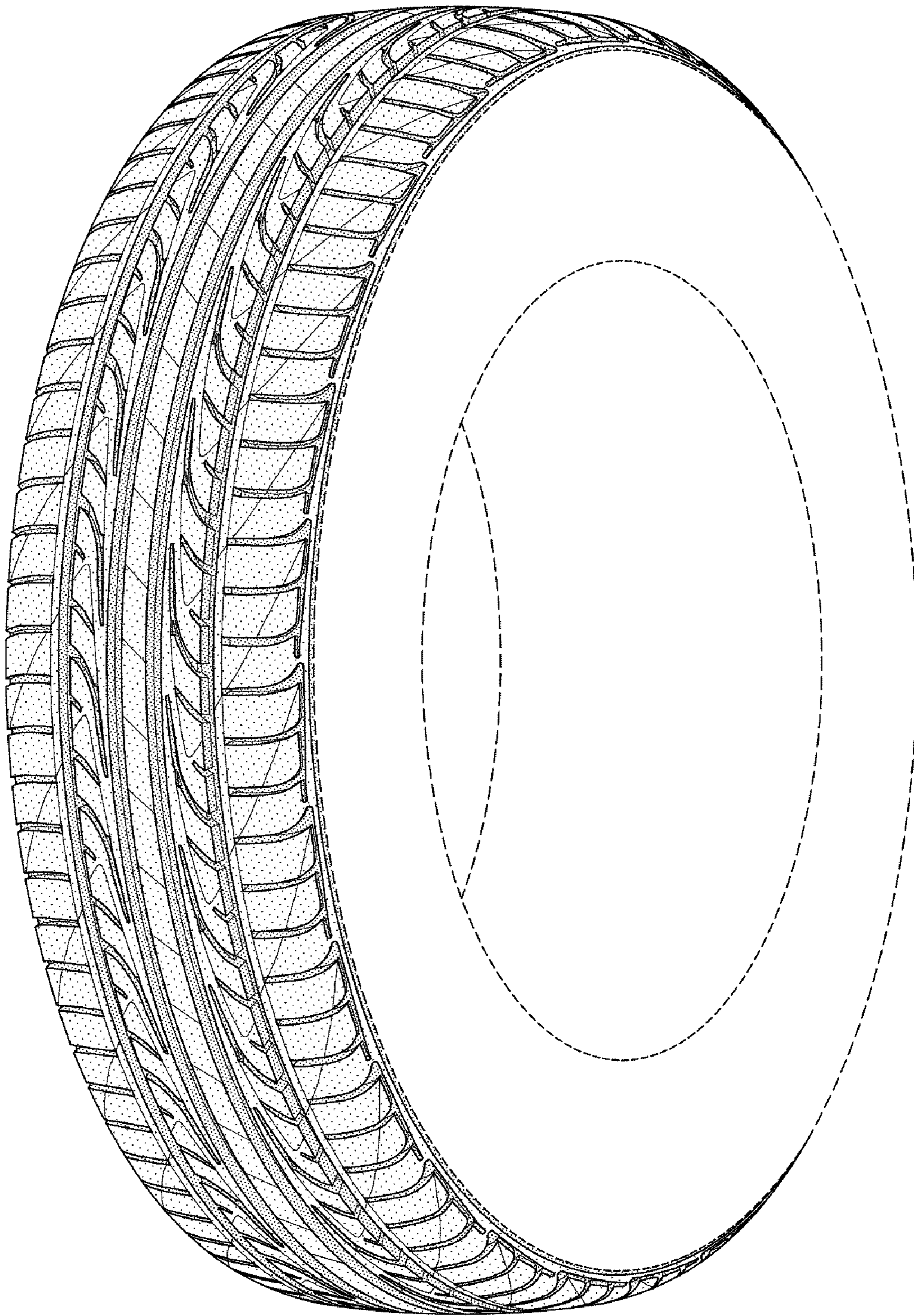

FIG-1

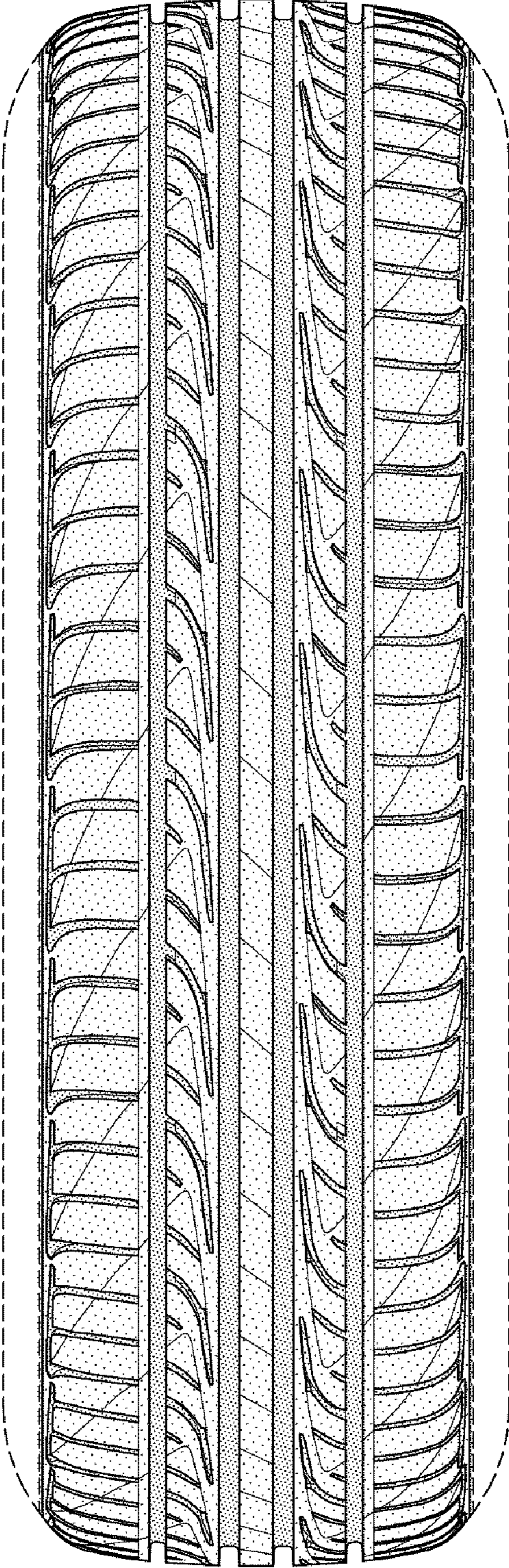

FIG-2

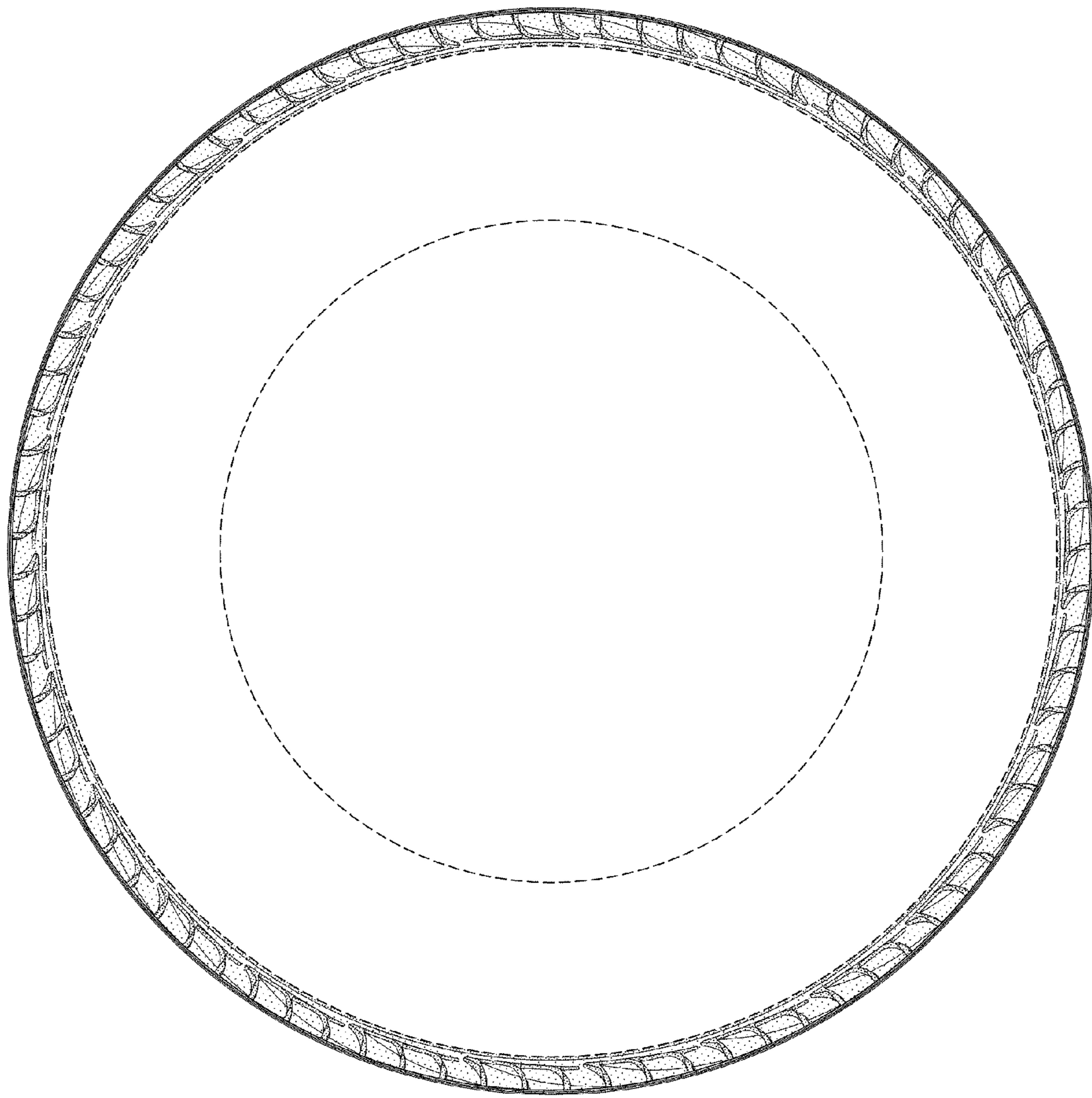

FIG-3

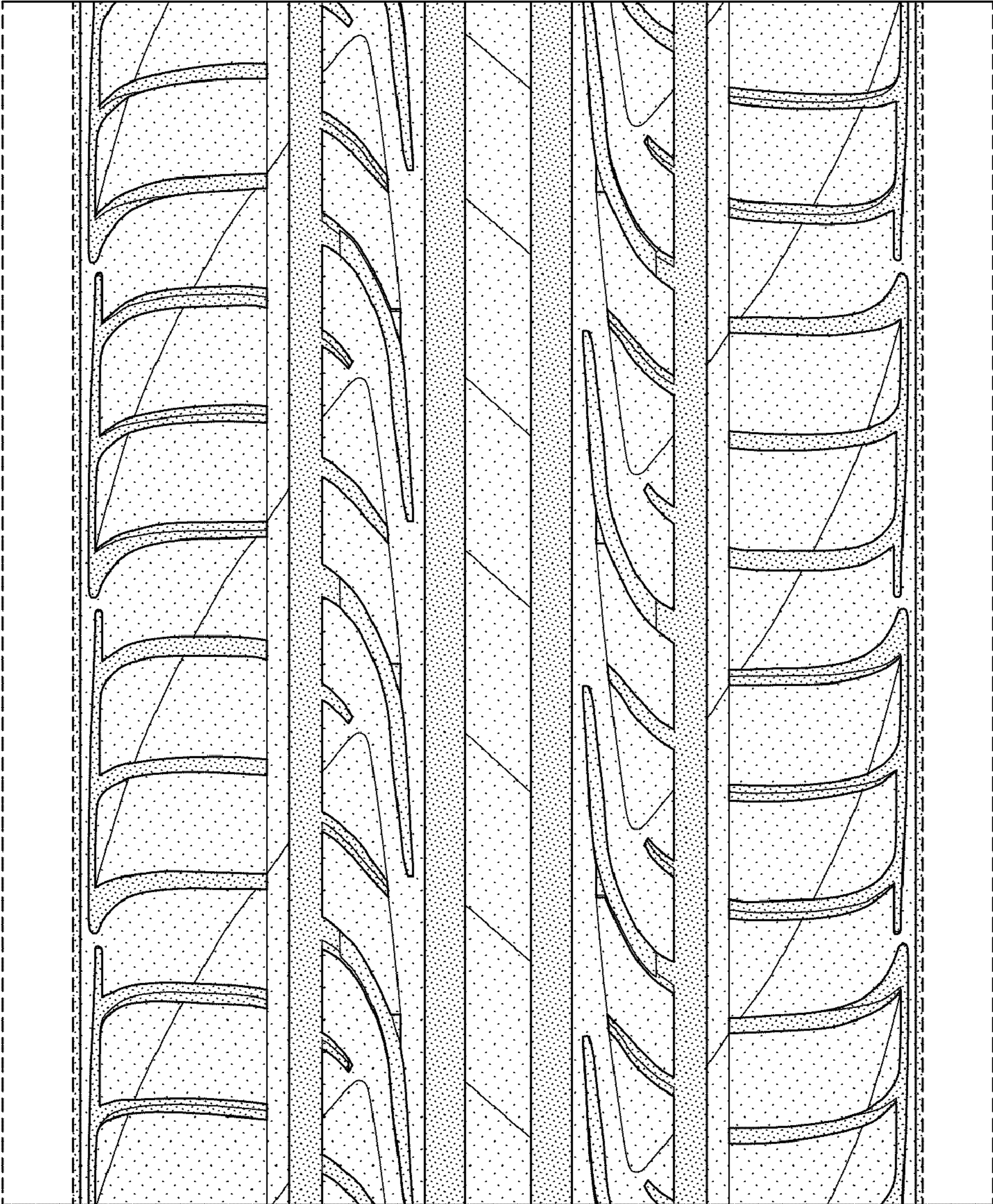

FIG-4

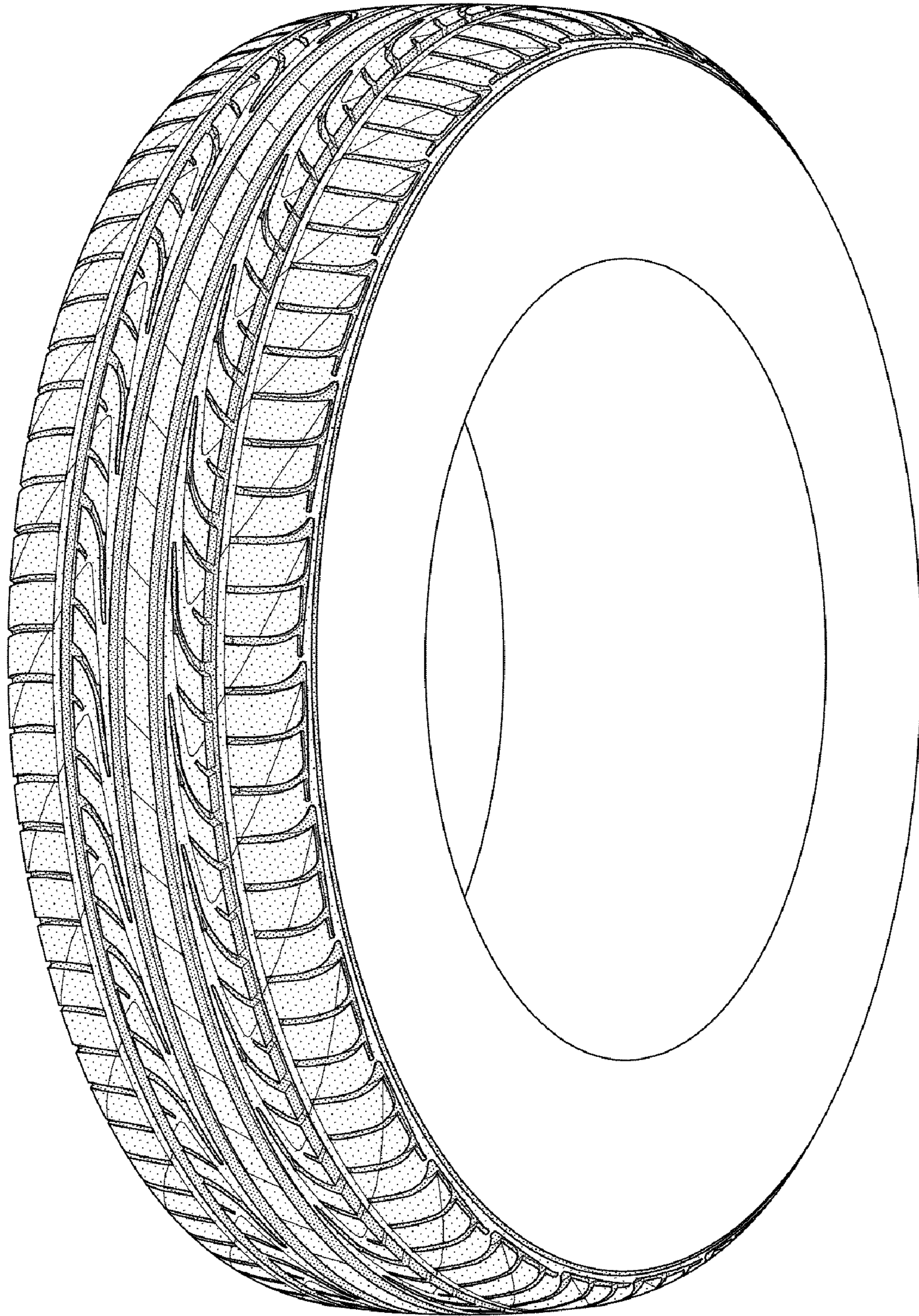

FIG-5

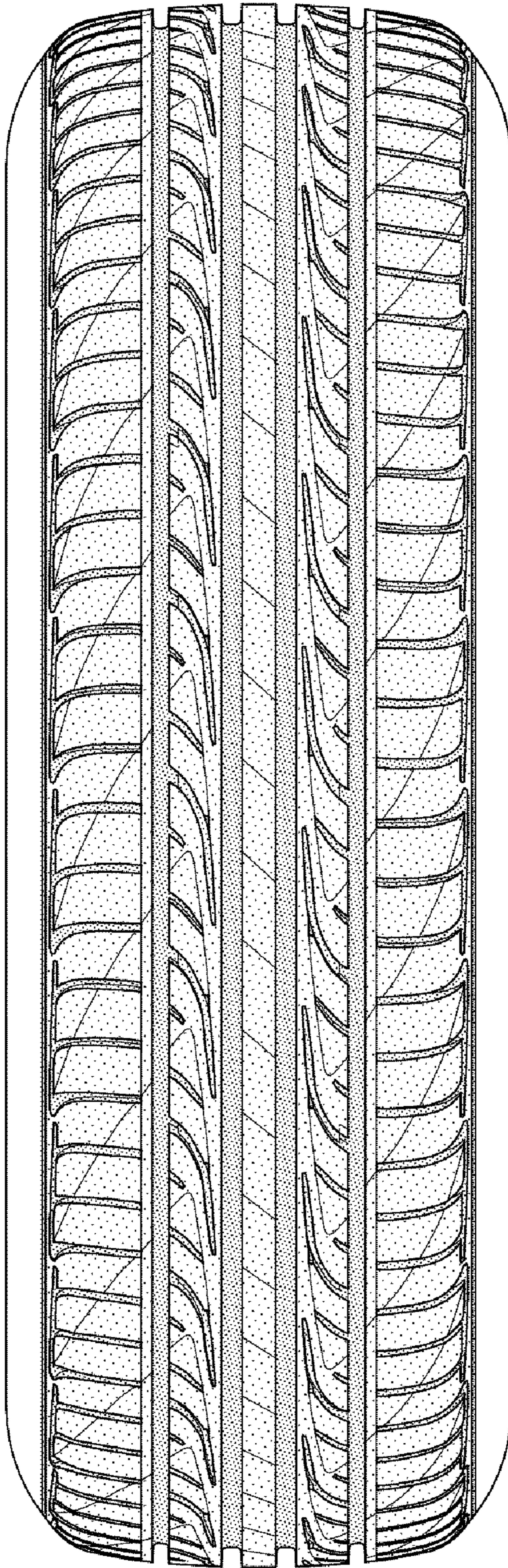

FIG-6