



US00D646625S

(12) **United States Design Patent**  
**Youn**

(10) **Patent No.:** **US D646,625 S**

(45) **Date of Patent:** **\*\* Oct. 11, 2011**

(54) **AUTOMOBILE TIRE**

(75) Inventor: **Sung Hee Youn**, Seoul (KR)

(73) Assignee: **Hankook Tire Co., Ltd.**, Seoul (KR)

(\*\*) Term: **14 Years**

(21) Appl. No.: **29/363,678**

(22) Filed: **Jun. 11, 2010**

(30) **Foreign Application Priority Data**

Feb. 11, 2010 (KR) ..... 30-2010-0006202

(51) **LOC (9) Cl.** ..... **12-15**

(52) **U.S. Cl.** ..... **D12/584**

(58) **Field of Classification Search** ..... D12/547-550,  
D12/568, 581-603, 900-901; 152/209.1-209.28,  
152/455

See application file for complete search history.

(56) **References Cited**

**U.S. PATENT DOCUMENTS**

D261,493 S *	10/1981	Baus et al. ....	D12/582
D323,801 S *	2/1992	Kajita .....	D12/585
D372,005 S *	7/1996	Scarpitti et al. ....	D12/584
D413,844 S *	9/1999	Graas .....	D12/585
D430,831 S *	9/2000	Edwards .....	D12/585
D443,564 S *	6/2001	Bergstrom et al. ....	D12/584
D451,437 S *	12/2001	Reid et al. ....	D12/582
D491,133 S *	6/2004	Tahira .....	D12/585
D497,144 S *	10/2004	Lassan et al. ....	D12/584
D560,598 S *	1/2008	Heinen et al. ....	D12/584

D585,817 S *	2/2009	Frappart .....	D12/584
D591,223 S *	4/2009	Missik-Gaffney et al. ..	D12/584
D603,786 S *	11/2009	Marella .....	D12/584
D611,402 S *	3/2010	Lee .....	D12/584

\* cited by examiner

*Primary Examiner* — Stacia Cadmus

(74) *Attorney, Agent, or Firm* — Blakely, Sokoloff, Taylor & Zafman LLP.

(57) **CLAIM**

I claim, the ornamental design for an automobile tire, as shown and described.

**DESCRIPTION**

FIG. 1 is a top and front perspective view of an automobile tire, with the sidewall structure removed for clarity of disclosure, showing my new design;

FIG. 2 is a front elevational view thereof;

FIG. 3 is a rear elevational view thereof;

FIG. 4 is a left side elevational view thereof;

FIG. 5 is a right side elevational view thereof;

FIG. 6 is a top plan view thereof;

FIG. 7 is a bottom plan view thereof;

FIG. 8 is an enlarged cross-sectional elevational view taken along line -8-8- of FIG. 2; and,

FIG. 9 is a partially enlarged view of the front elevational view taken between lines -9-9- of FIG. 2.

The broken lines in the figures are for illustrative purposes only and from no part of the claimed design.

**1 Claim, 8 Drawing Sheets**

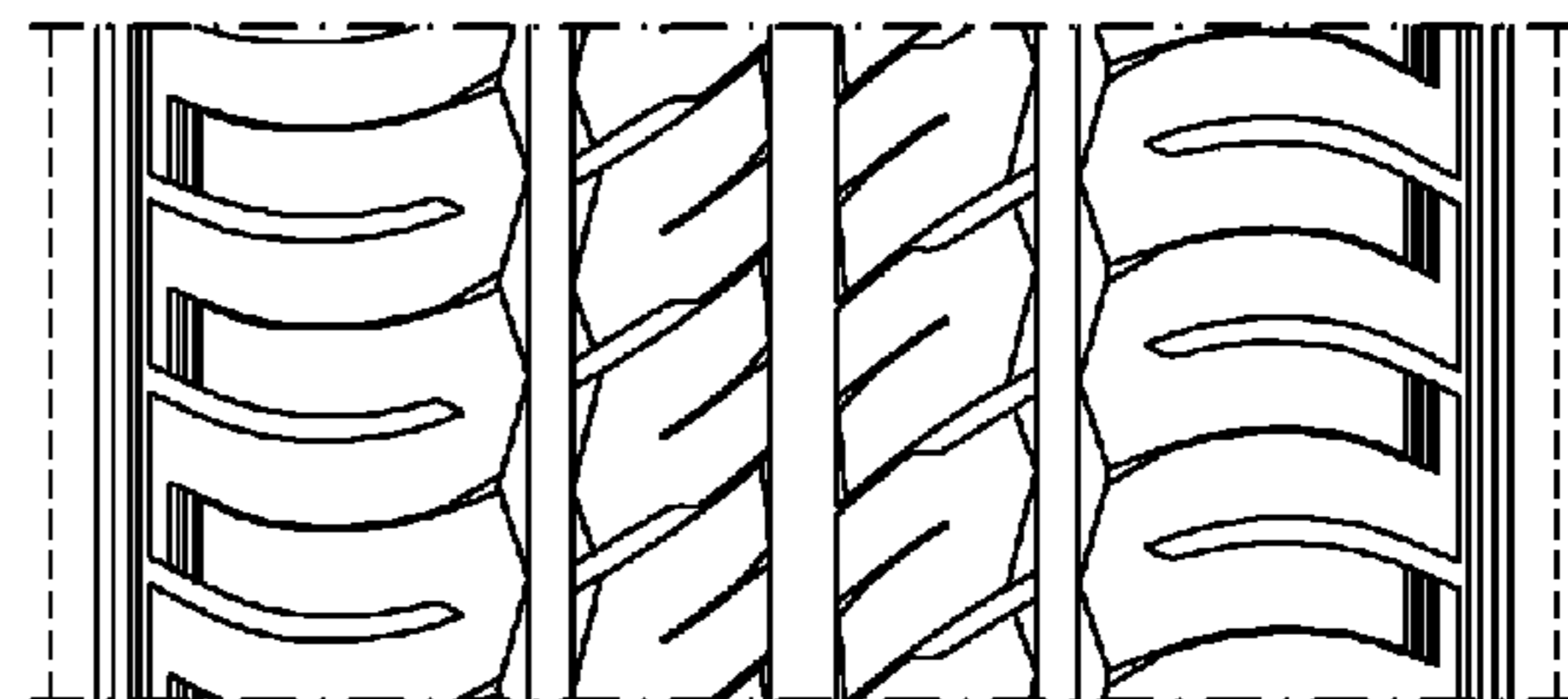
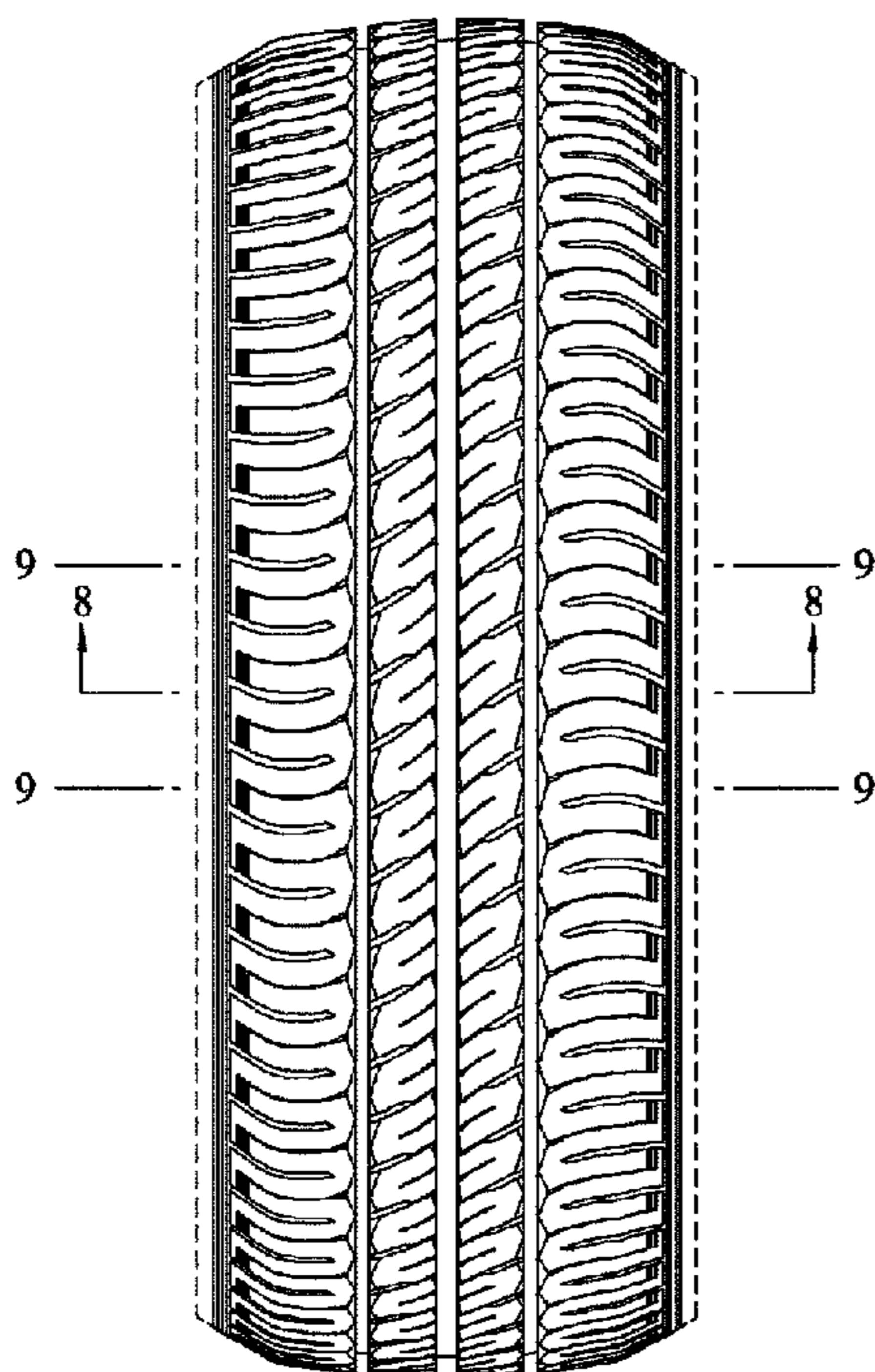

FIG. 1

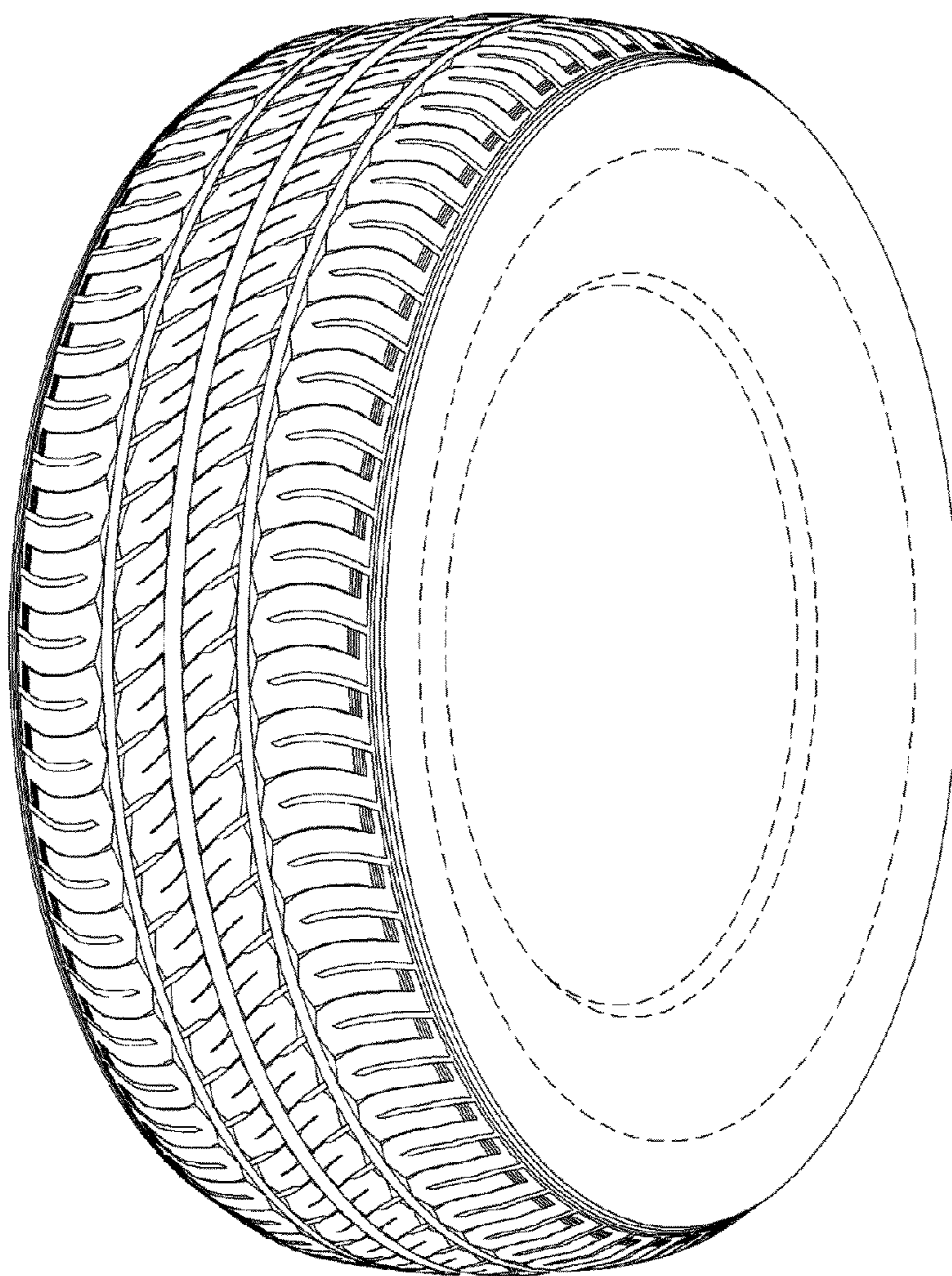

FIG. 2

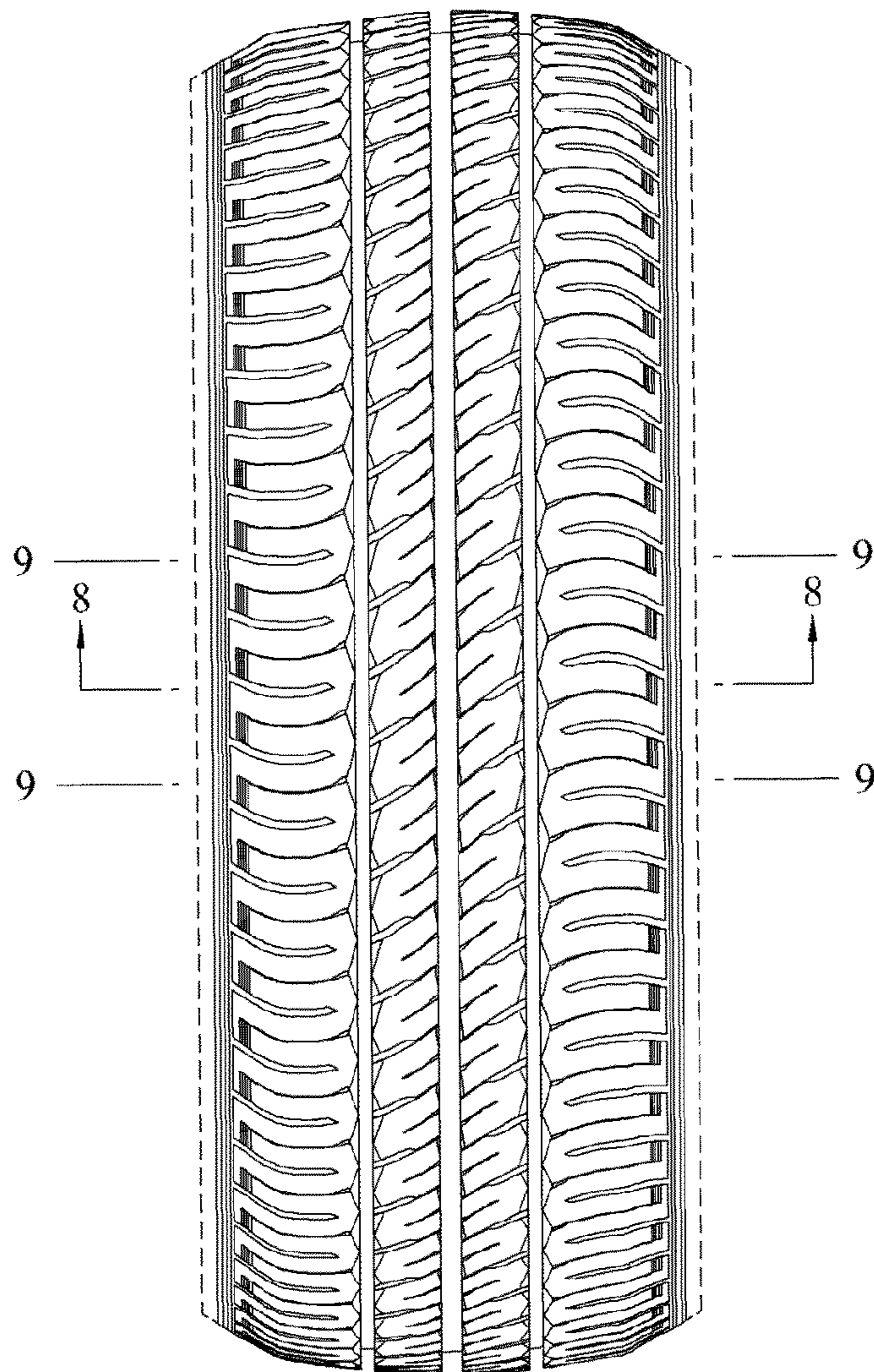

FIG. 3

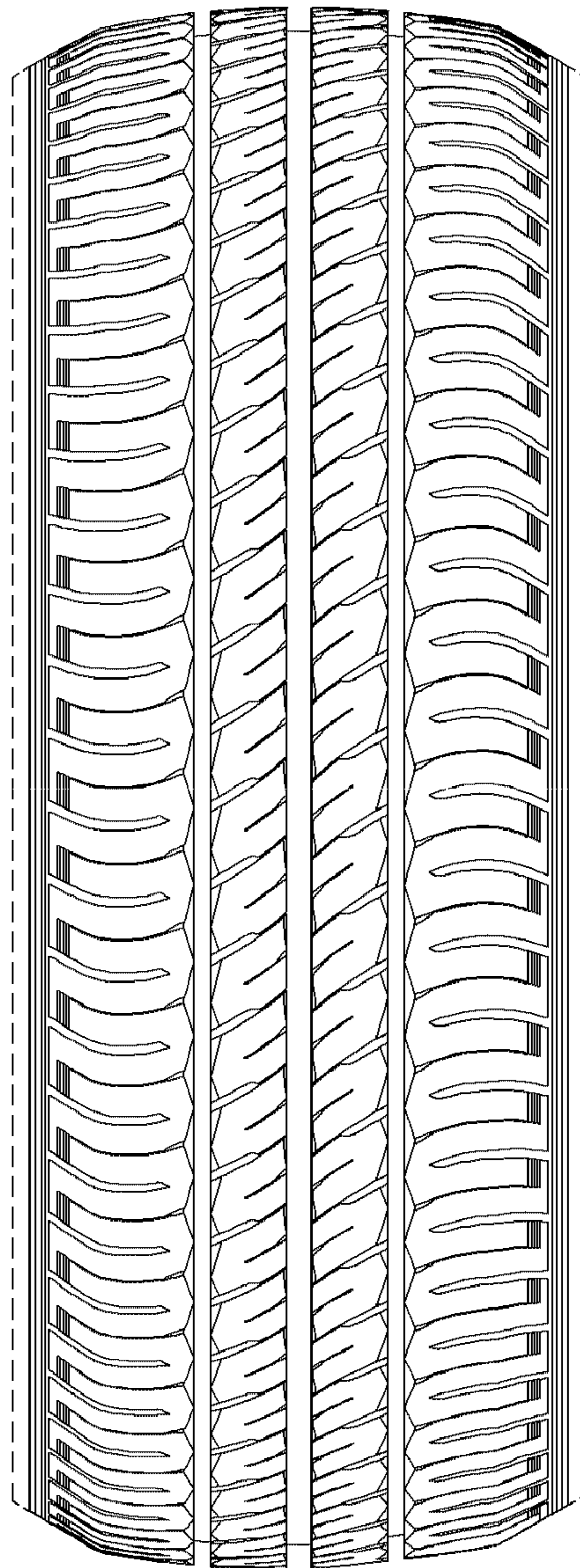

FIG. 4

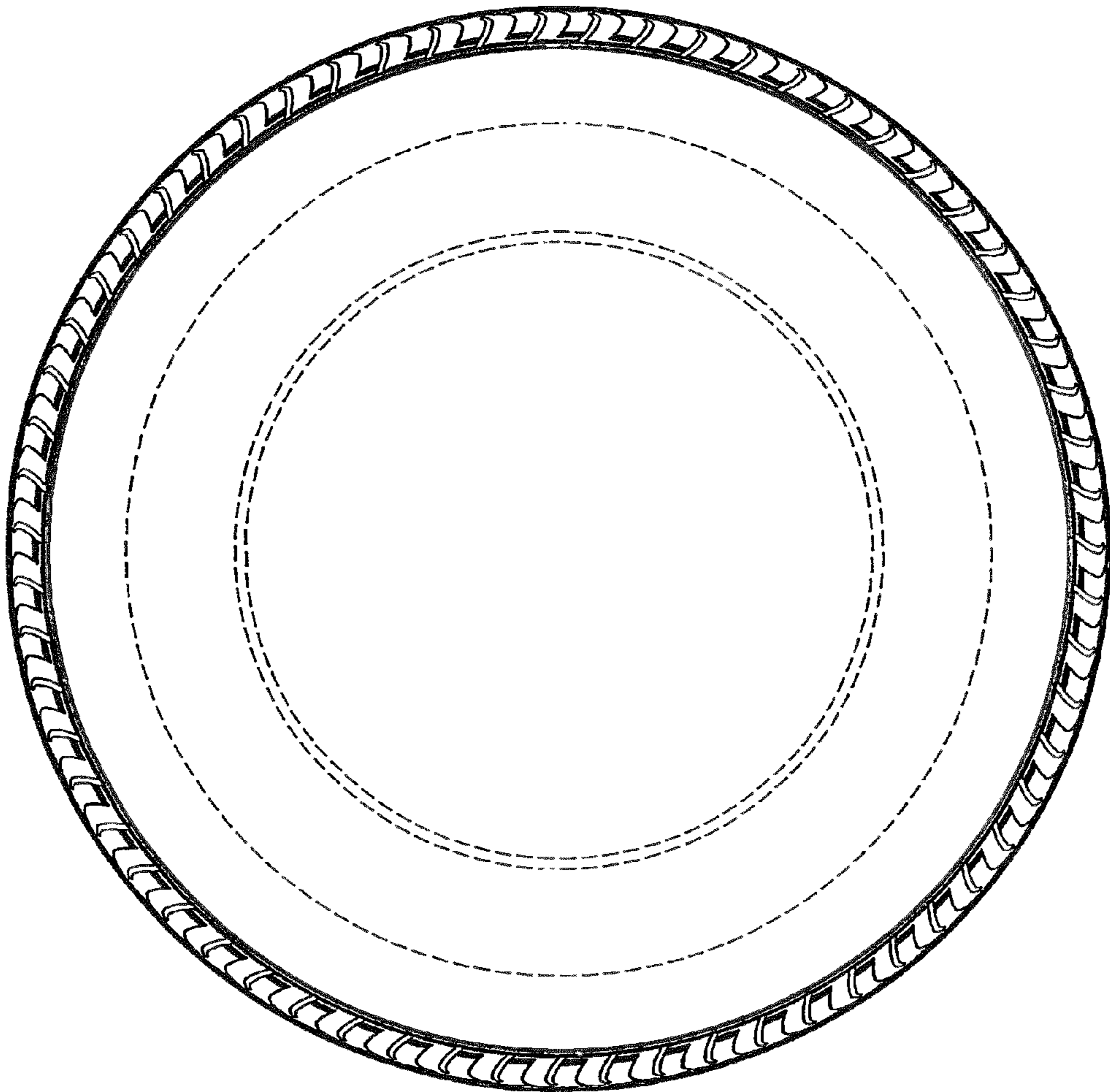

FIG. 5

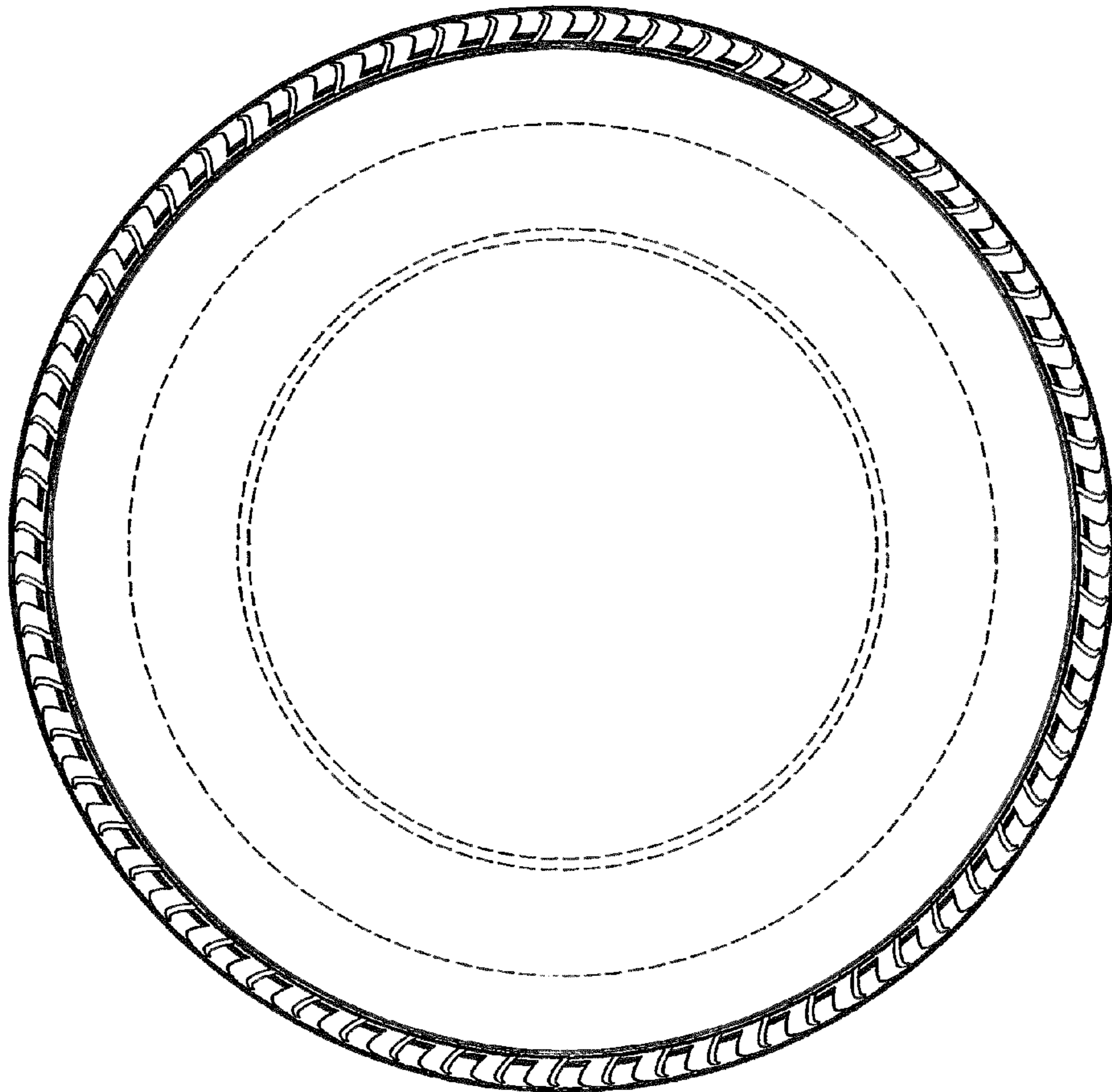

FIG. 6

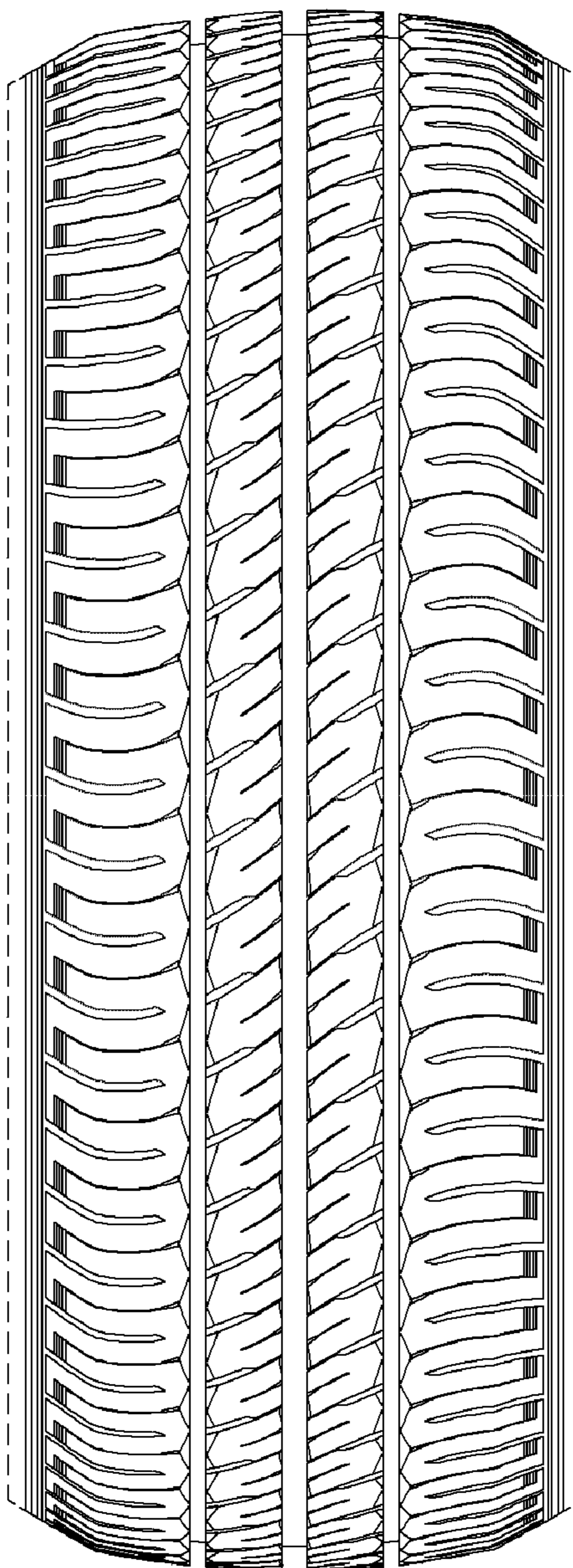

FIG. 7

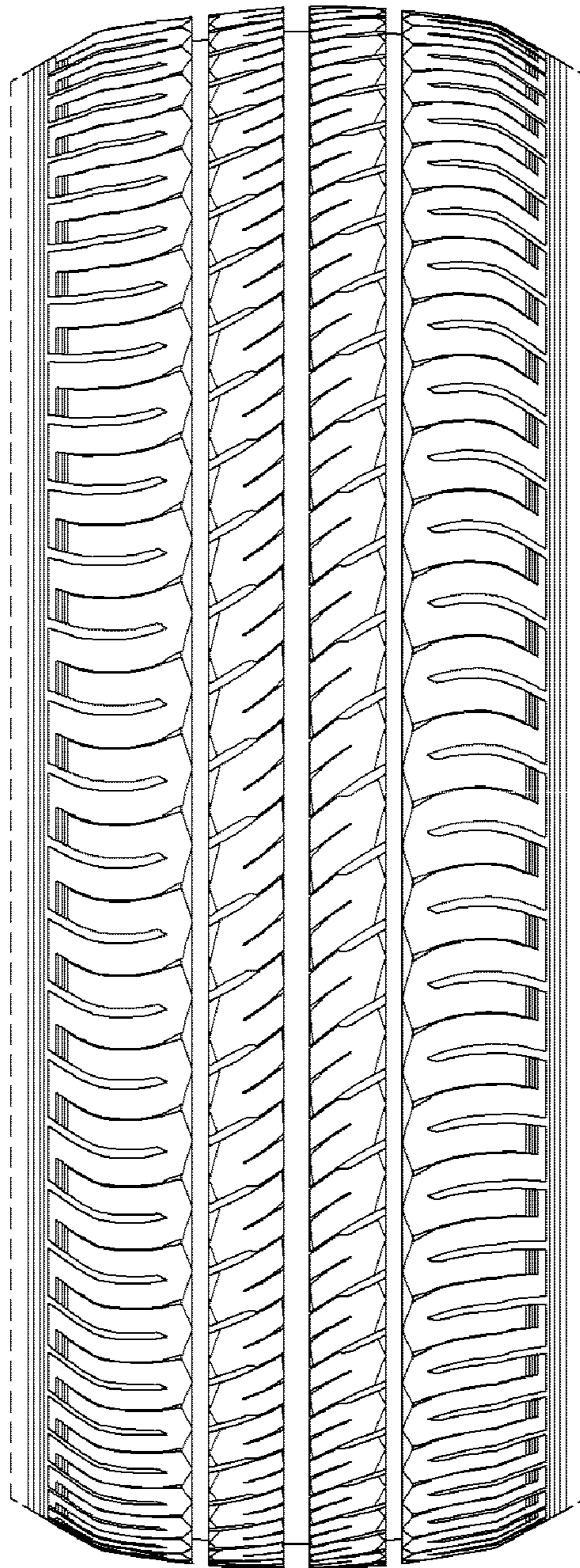



FIG. 8

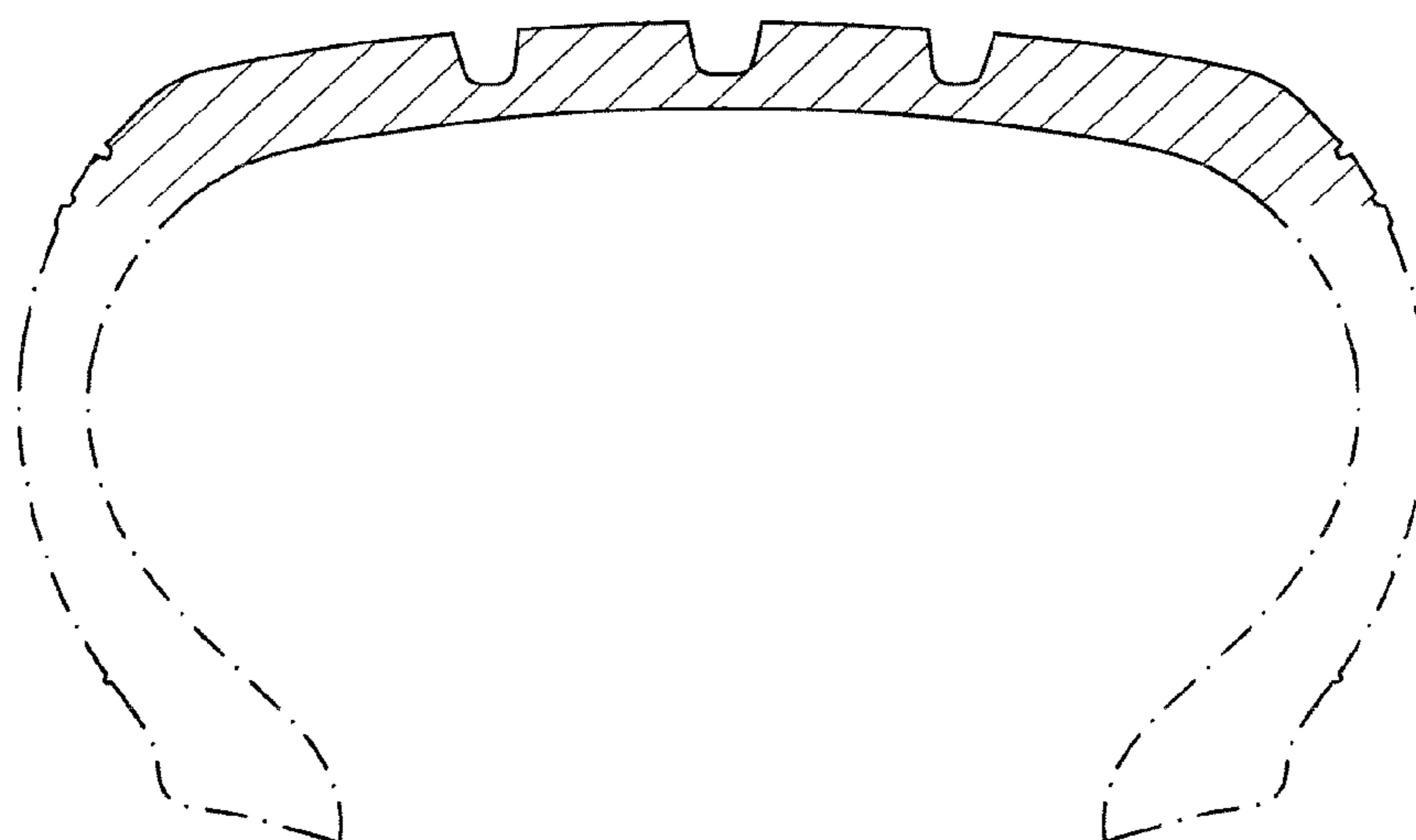

FIG. 9

