

US00D646612S

(12) **United States Design Patent**
West

(10) **Patent No.:** **US D646,612 S**
(45) **Date of Patent:** **** Oct. 11, 2011**

(54) **DUCK-SHAPED VEHICLE ATTACHMENT**

(76) Inventor: **Kim Denton West**, Greenbrier, TN (US)

(**) Term: **14 Years**

(21) Appl. No.: **29/386,490**

(22) Filed: **Mar. 1, 2011**

(51) **LOC (9) Cl.** **12-08**

(52) **U.S. Cl.** **D12/190**

(58) **Field of Classification Search** D12/190,
D12/400, 90, 91, 92, 199, 197, 86, 171, 169,
D12/163, 110, 114; D11/211, 81, 157, 133,
D11/172; D20/11, 23, 24, 25, 30, 31, 32;
293/102, 115; 40/413, 591, 592; 428/31
See application file for complete search history.

(56) **References Cited**

U.S. PATENT DOCUMENTS

61,045	A *	1/1867	Kosenko	424/447
84,108	A *	11/1868	Gilson	440/79
D171,631	S *	3/1954	Andre	D20/21
2,706,357	A *	4/1955	Nigh et al.	43/3
D268,863	S *	5/1983	Fulster	D22/125
4,539,772	A *	9/1985	Forbes et al.	43/3
D296,195	S *	6/1988	Ditto	D11/137
4,928,954	A *	5/1990	Levine et al.	472/57
D362,057	S *	9/1995	Clayton	D23/367
D362,496	S *	9/1995	Clayton	D23/367
D363,541	S *	10/1995	Cottone et al.	D24/129
D366,312	S *	1/1996	Clayton	D23/367
D391,917	S *	3/1998	Hicks, Jr.	D12/400
D463,512	S *	9/2002	Weiser et al.	D21/608
D496,413	S *	9/2004	Weiser	D21/608
D522,573	S *	6/2006	Lauer	D19/9
D529,103	S *	9/2006	Lensvelt	D21/592
D532,058	S *	11/2006	Boutin	D21/608
D544,740	S *	6/2007	Erneston	D6/552
2001/0029691	A1 *	10/2001	Angelone	43/3
2002/0020101	A1 *	2/2002	Murray et al.	43/3
2007/0054591	A1 *	3/2007	Williams et al.	446/156
2010/0154283	A1 *	6/2010	Fischer et al.	43/3

* cited by examiner

Primary Examiner — Richard E Chilcot

Assistant Examiner — Katrina Kile

(74) *Attorney, Agent, or Firm* — Wadley & Patterson, P.C.;
Rebecca M. Barnett

(57) **CLAIM**

The ornamental design for a duck-shaped vehicle attachment,
as shown and described.

DESCRIPTION

FIG. 1 is a rear side perspective view showing the duck-shaped vehicle attachment of Applicant's invention.

FIG. 2 is a side perspective view showing the duck-shaped vehicle attachment of Applicant's invention.

FIG. 3 is an opposite side perspective view showing the duck-shaped vehicle attachment of Applicant's invention.

FIG. 4 is a front perspective view showing the duck-shaped vehicle attachment of Applicant's invention.

FIG. 5 is a top perspective view showing the duck-shaped vehicle attachment of Applicant's invention.

FIG. 6 is a rear perspective view showing the duck-shaped vehicle attachment of Applicant's invention.

FIG. 7 is a bottom perspective view showing the duck-shaped vehicle attachment of Applicant's invention.

FIG. 8 is a second embodiment showing a front perspective view of the duck-shaped vehicle attachment of Applicant's invention with attachment devices in an alternate position.

FIG. 9 is a second embodiment showing a top view of the duck-shaped vehicle attachment of Applicant's invention with attachment devices in an alternate position; and,

FIG. 10 is a third embodiment showing a rear side perspective view of the duck-shaped vehicle attachment of Applicant's invention.

In the drawings, the broken lines in FIGS. 8 and 9 show an alternate attachment position, while the broken lines in FIG. 10 show a feather pattern and form no part of the claimed design.

1 Claim, 3 Drawing Sheets

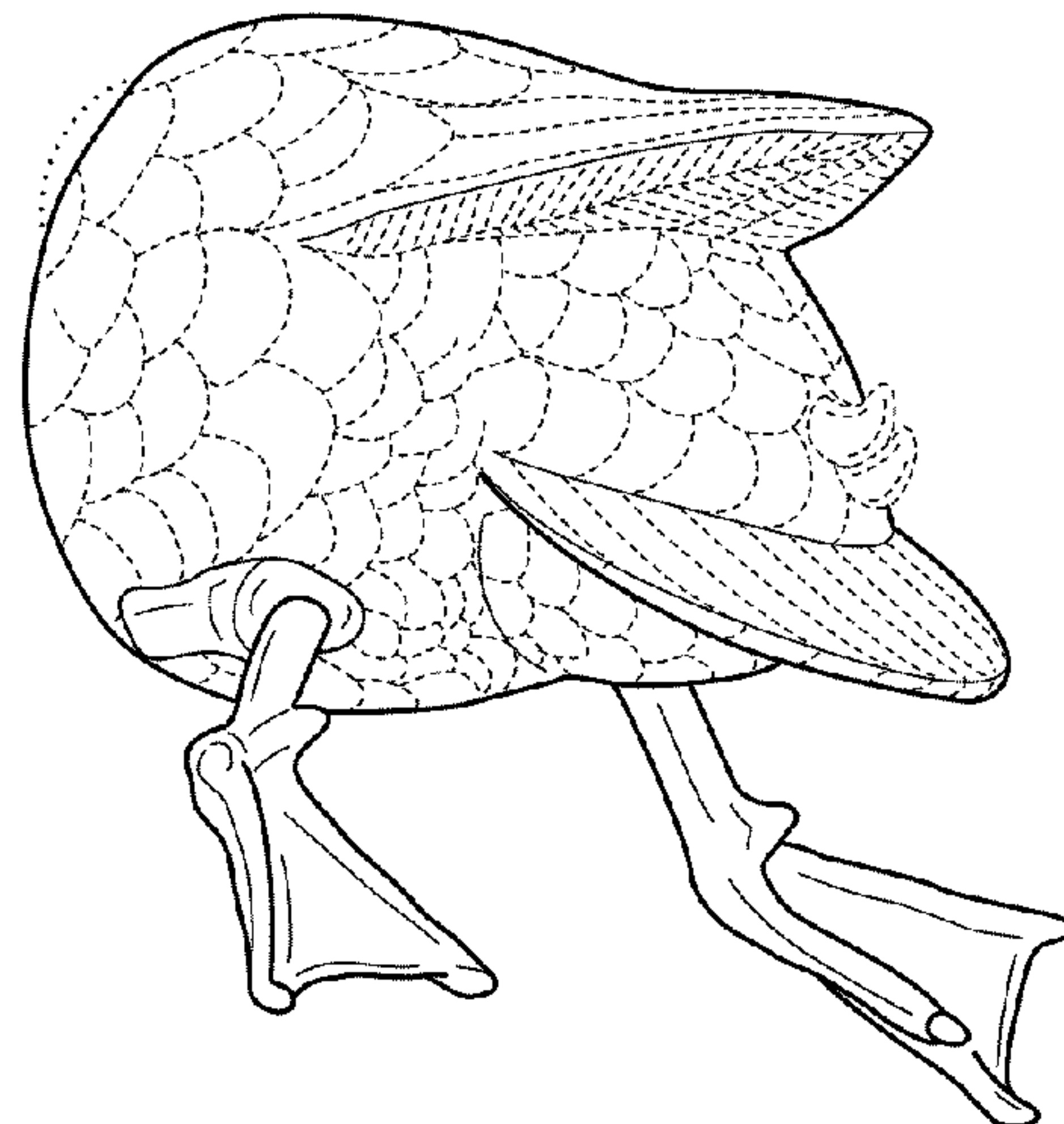
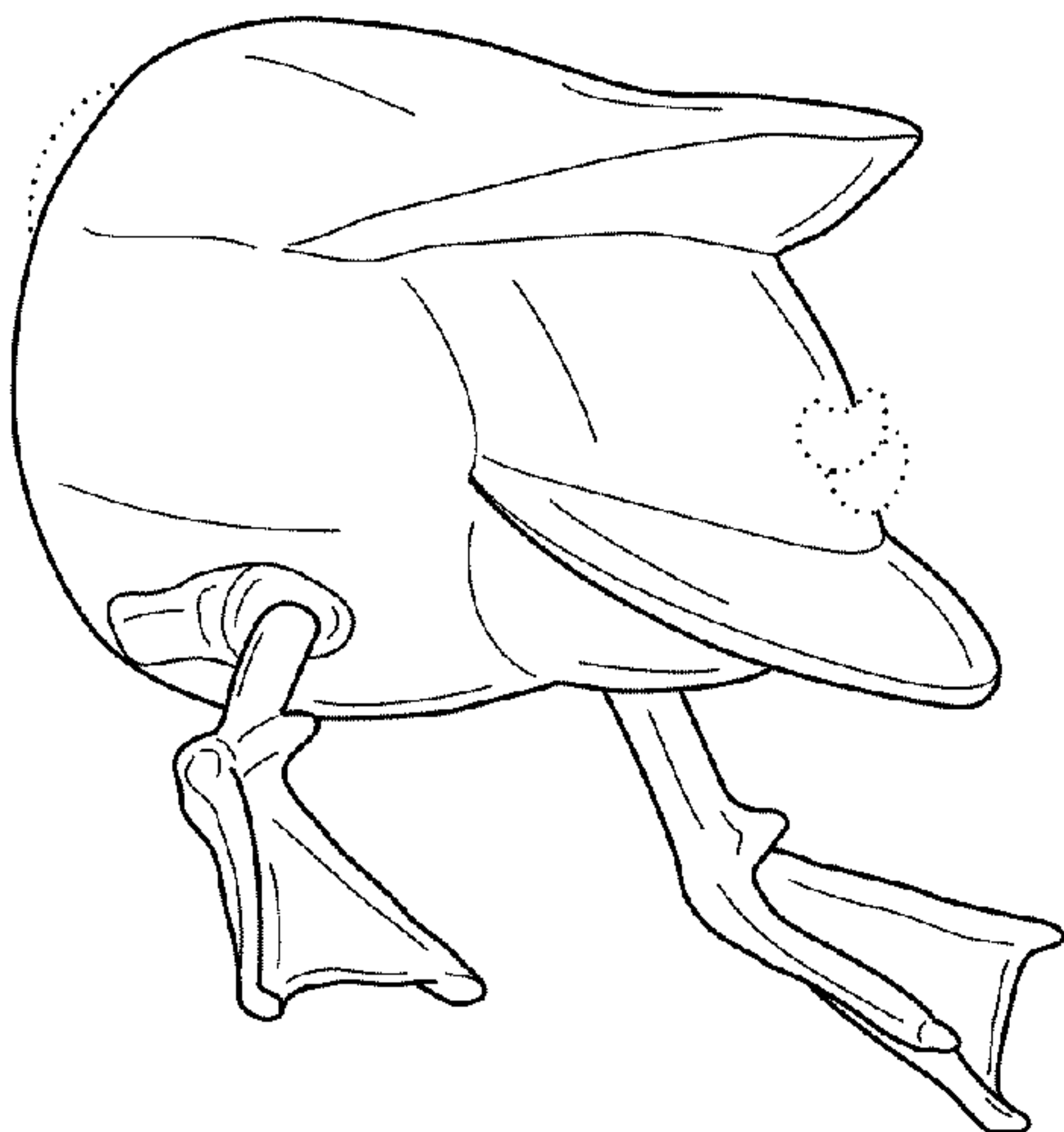

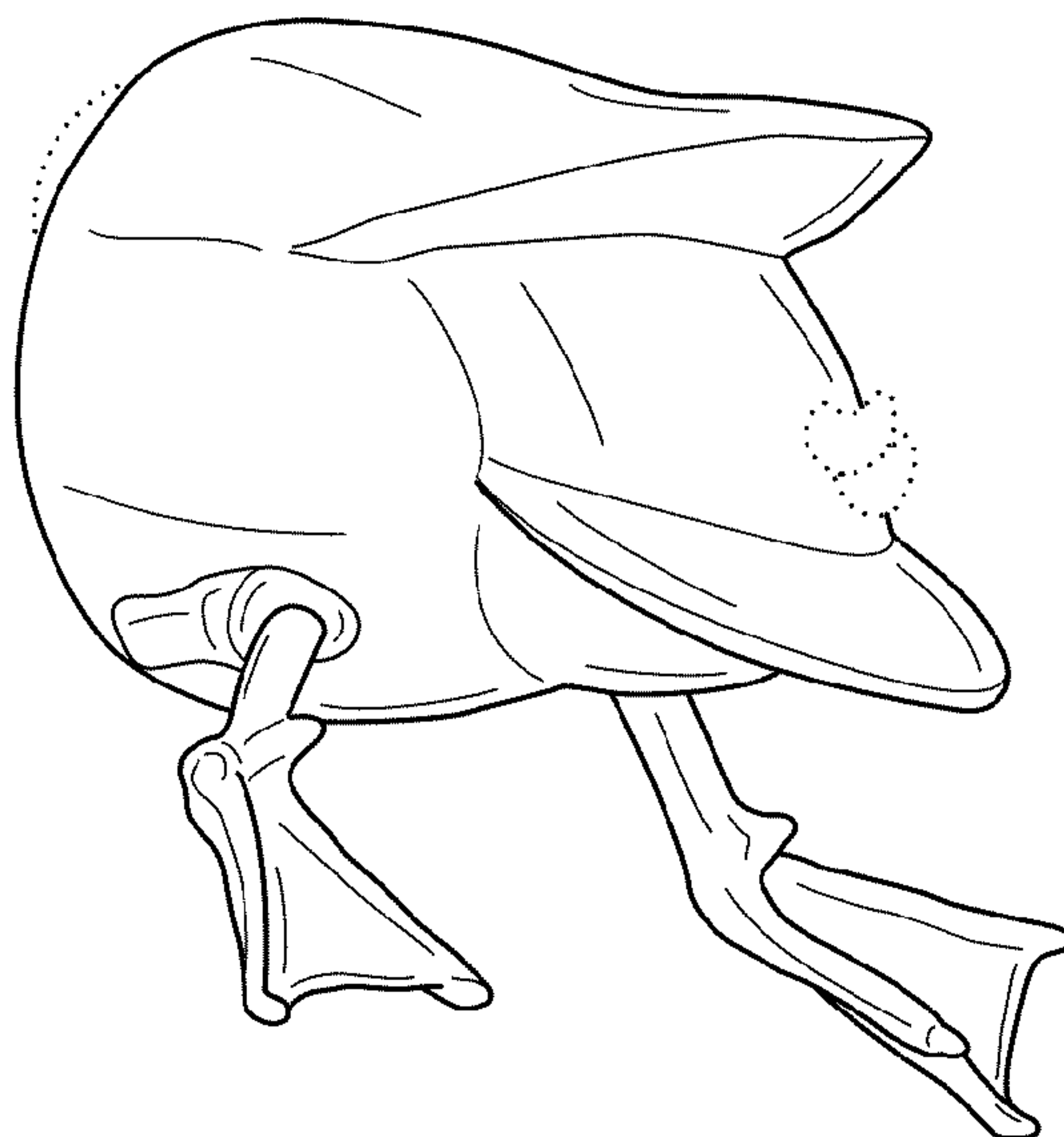

FIG. 1

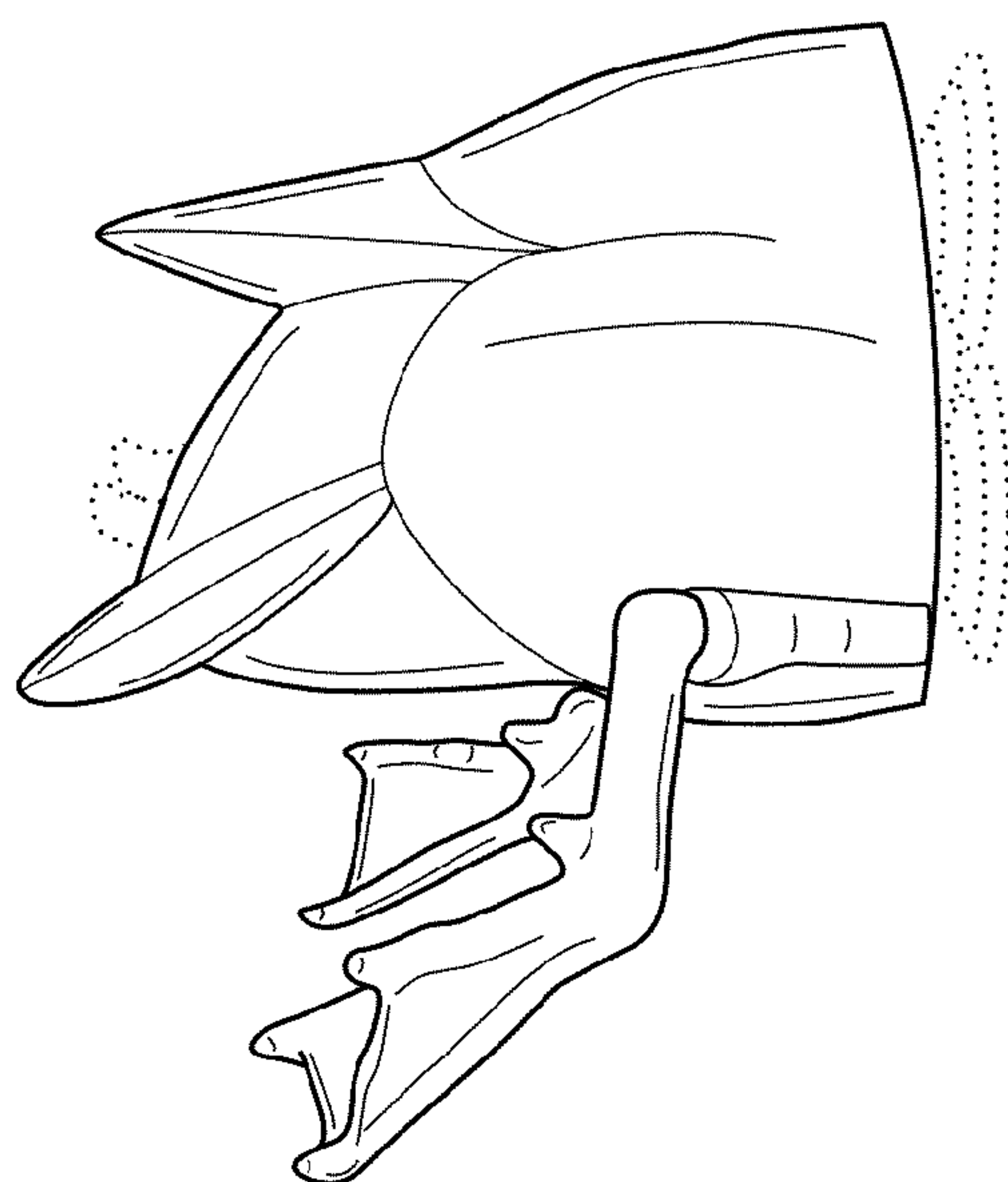

FIG. 2

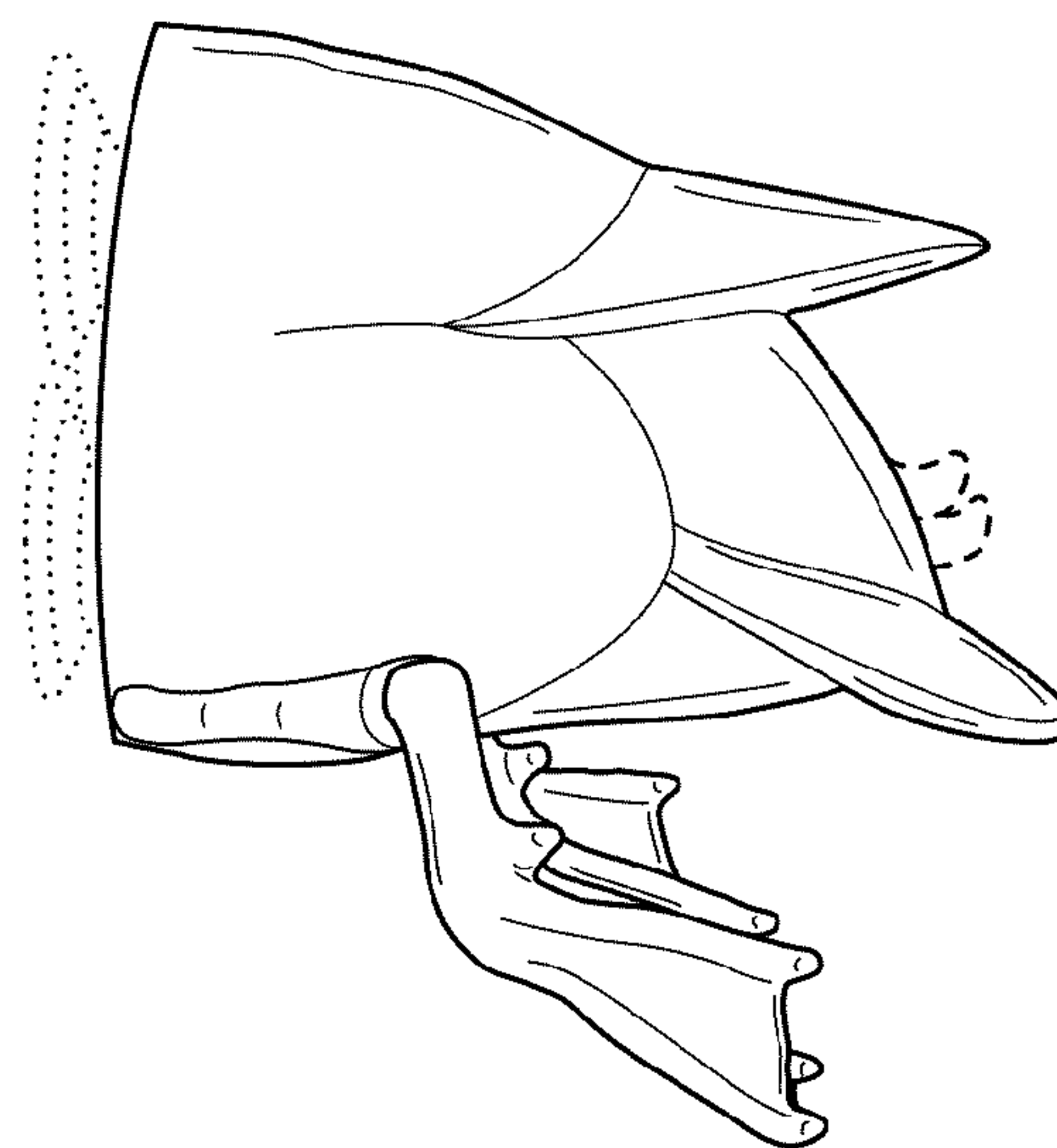

FIG. 3

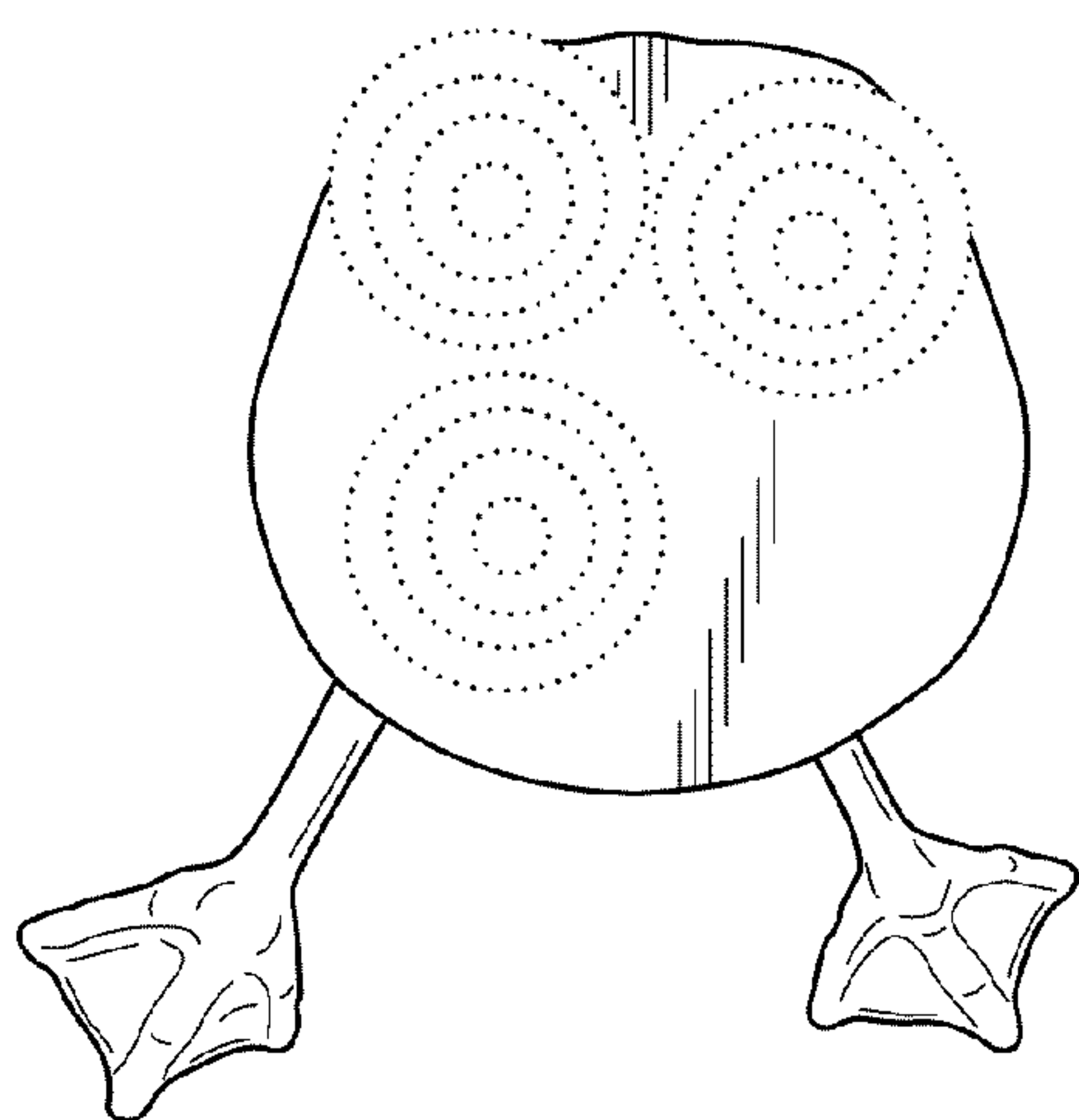

FIG. 4

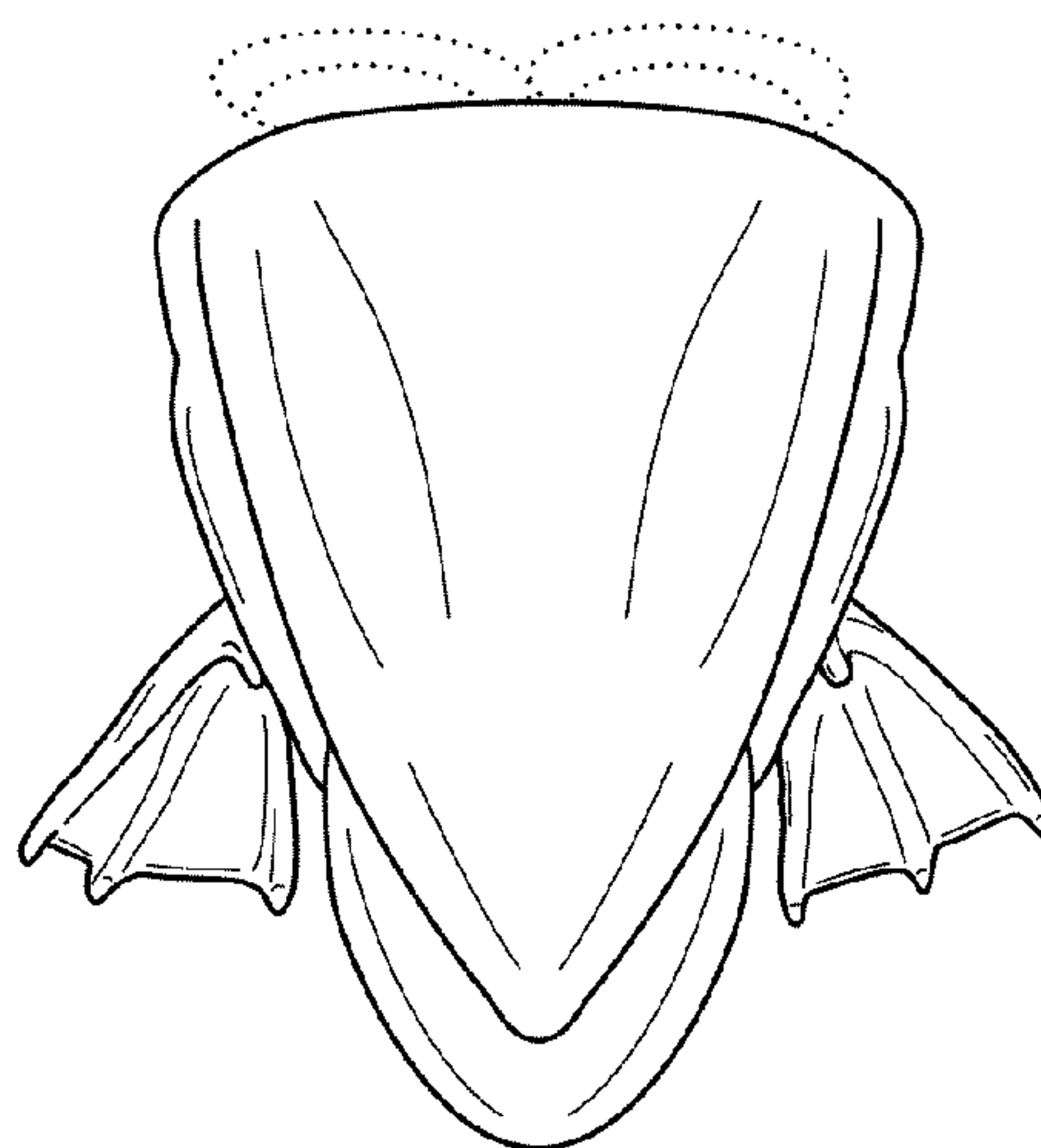

FIG. 5

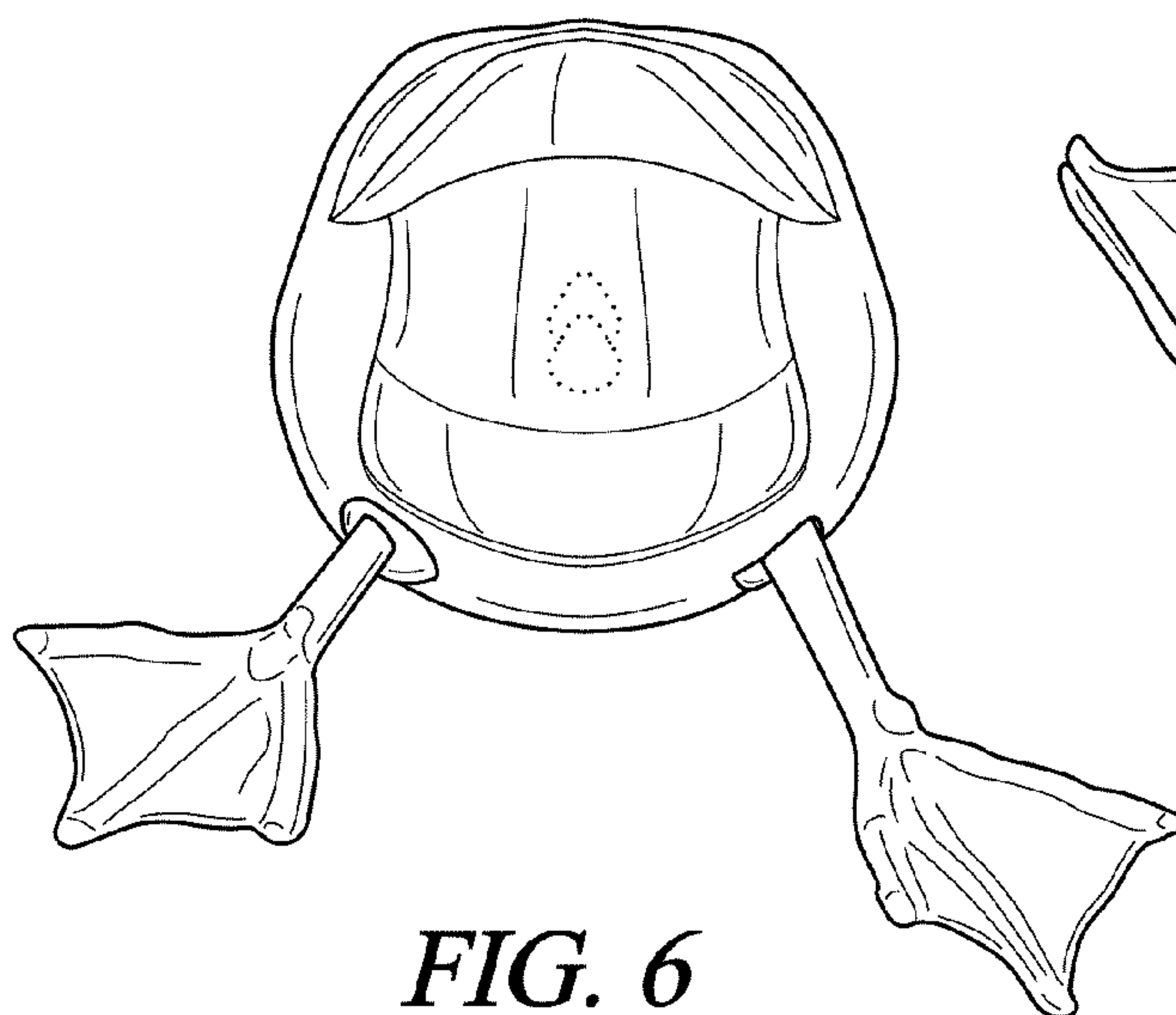

FIG. 6

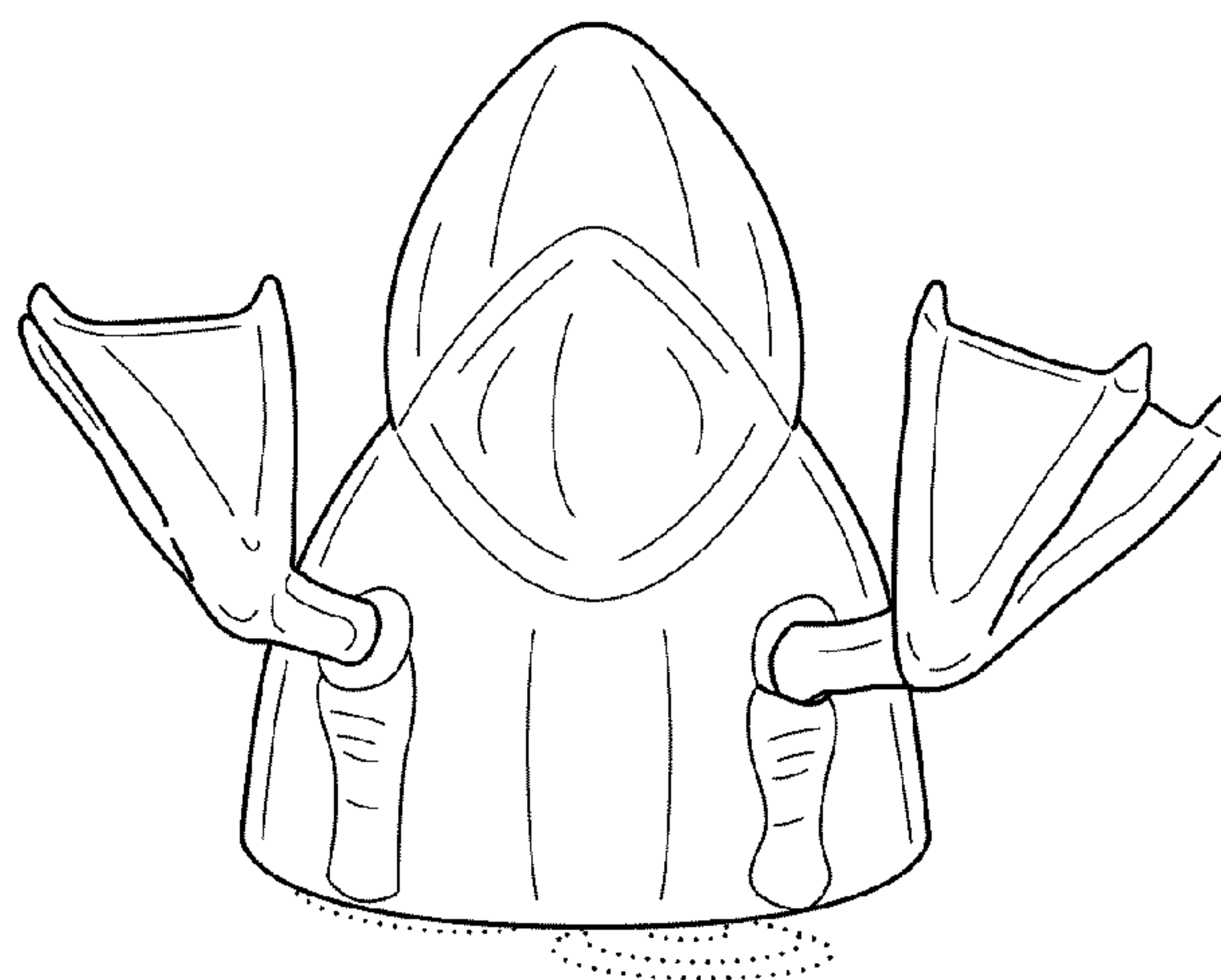

FIG. 7

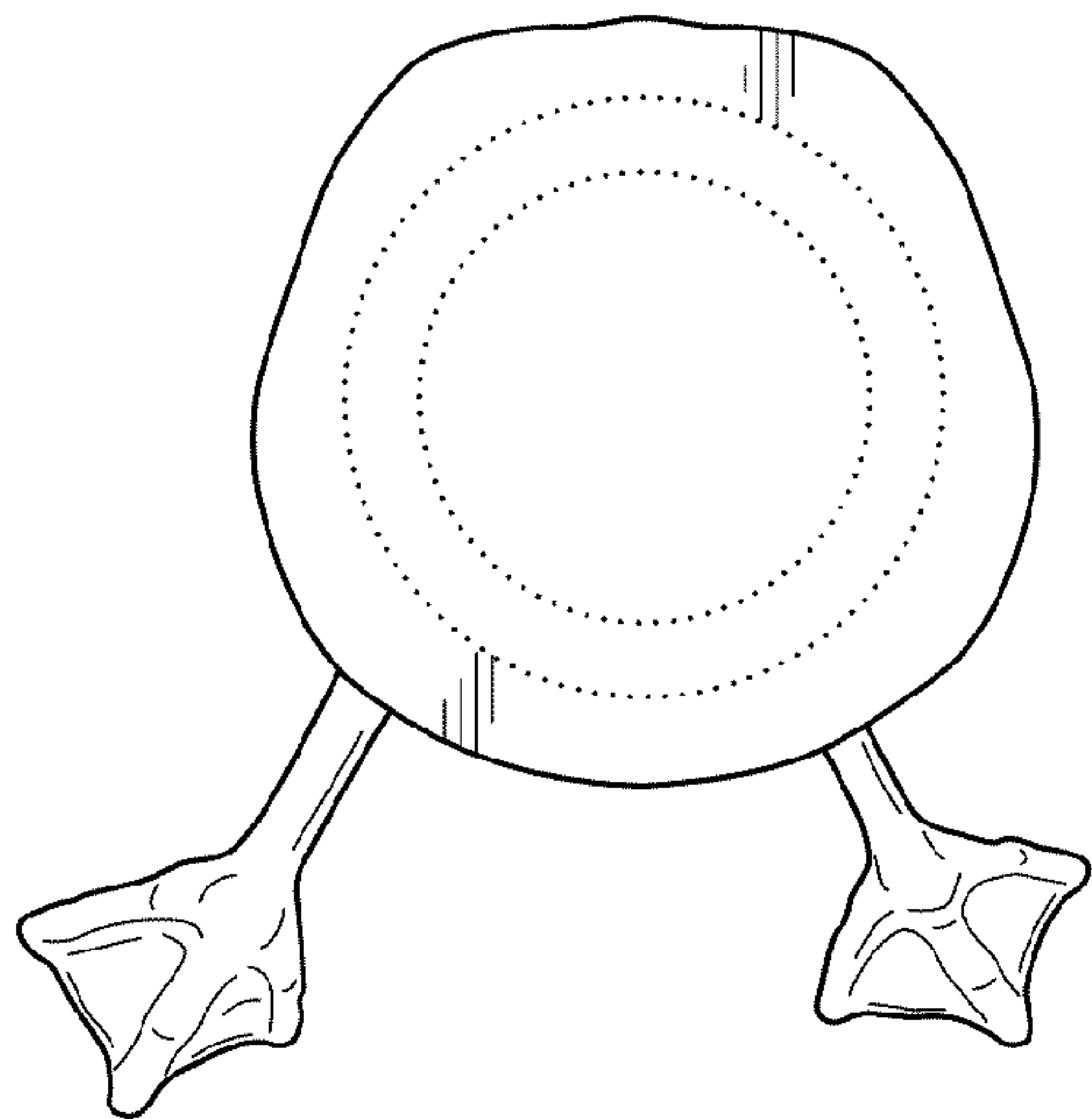

FIG. 8

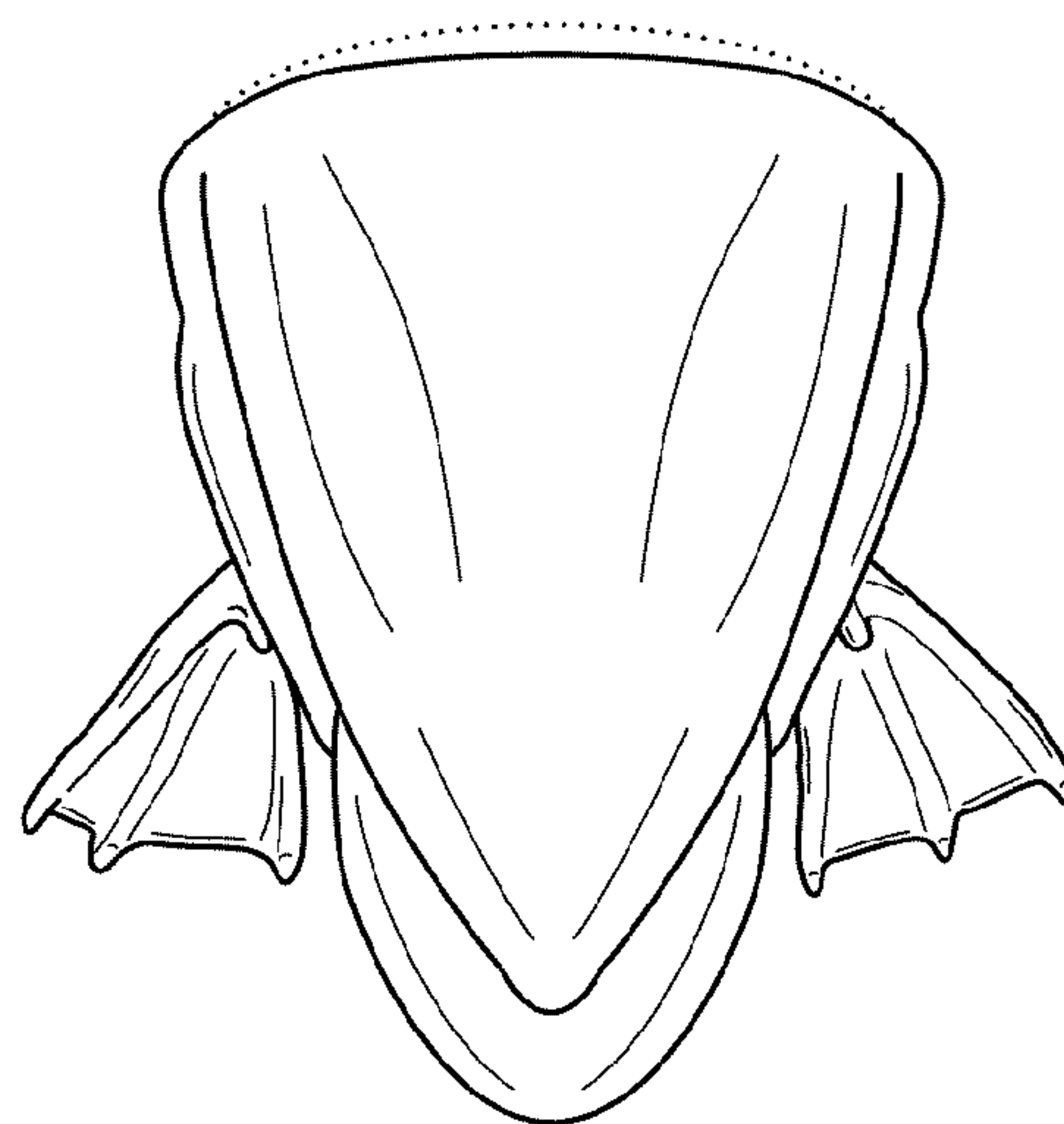

FIG. 9

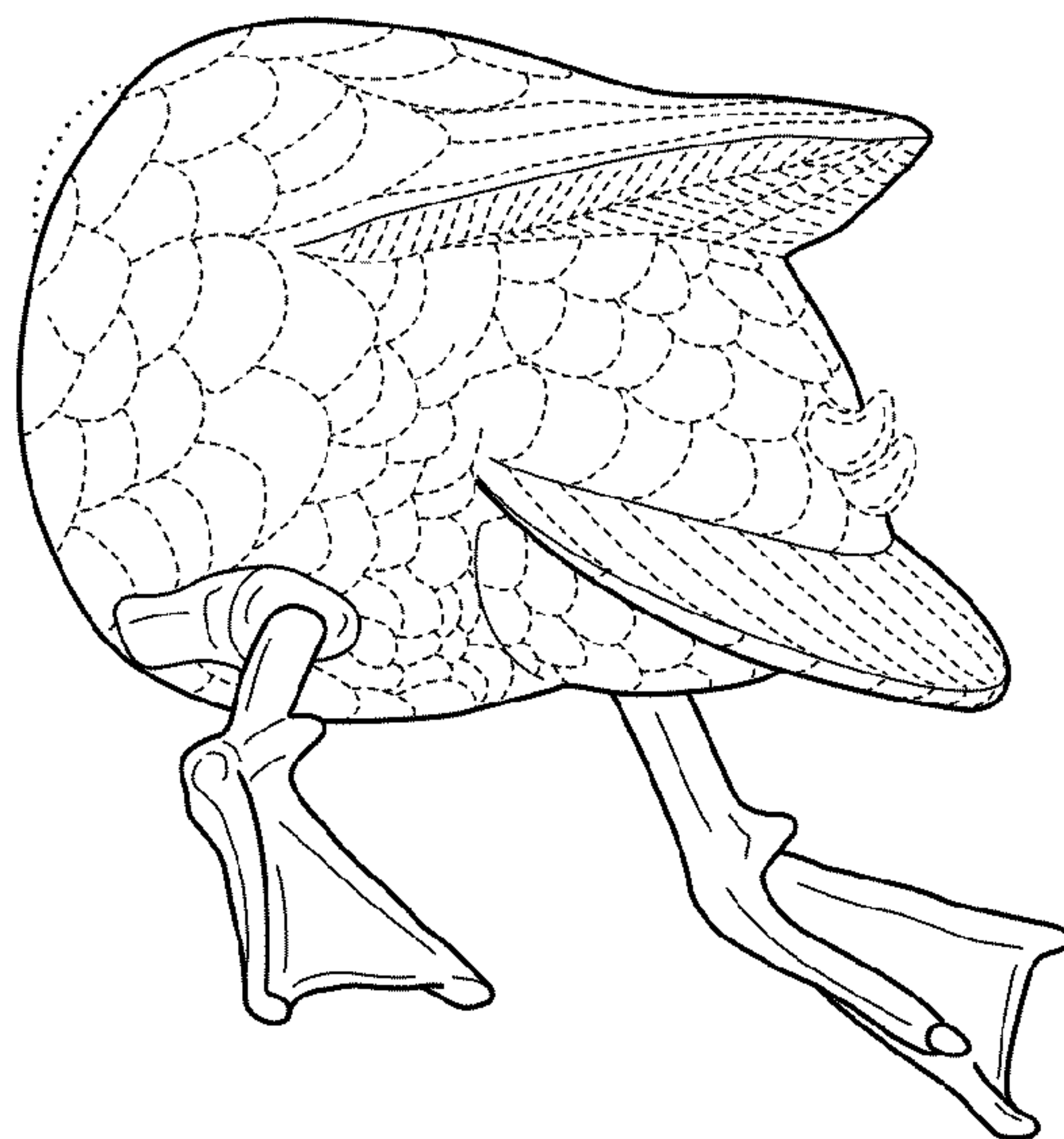

FIG. 10