



US00D646566S

(12) **United States Design Patent**
Graham et al.

(10) **Patent No.:** **US D646,566 S**

(45) **Date of Patent:** **** Oct. 11, 2011**

(54) **PACKAGING LABEL MATCHING PRODUCT
BUTTON**

(75) Inventors: **Josie Leigh Graham**, Cincinnati, OH
(US); **Kartika Amber Huston**, Fort
Wright, KY (US)

(73) Assignee: **The Gillette Company**, Boston, MA
(US)

(**) Term: **14 Years**

(21) Appl. No.: **29/389,296**

(22) Filed: **Apr. 8, 2011**

(51) **LOC (9) Cl.** **09-07**

(52) **U.S. Cl.** **D9/434**

(58) **Field of Classification Search** D9/682,
D9/600, 457, 454, 441, 434, 432, 430, 415,
D9/414, 418, 704, 552, 551, 669, 750; D11/95;
D5/56; D20/40, 36, 28, 27, 26, 22, 11; D14/492,
D14/489, 486; 715/976, 840, 764, 715; 229/923,
229/922, 87.19, 116.5, 116.1, 100; 220/694,
220/376

See application file for complete search history.

(56) **References Cited**

U.S. PATENT DOCUMENTS

D92,415 S * 6/1934 McClintock D9/432
D584,062 S * 1/2009 Bracey D5/56
D614,491 S * 4/2010 Rhoad D9/457
D628,063 S * 11/2010 Kusumi et al. D9/432
D637,486 S * 5/2011 Andrew D9/432

* cited by examiner

Primary Examiner — Susan Bennett Hattan

(74) *Attorney, Agent, or Firm* — Joanne N. Pappas; Kevin C.
Johnson; Steven W. Miller

(57) **CLAIM**

The ornamental design for packaging label matching product
button, as shown and described.

DESCRIPTION

FIG. 1 is a perspective view of a showing my new design;
FIG. 2 is a front view thereof;
FIG. 3 is a back view thereof;
FIG. 4 is a right view thereof;
FIG. 5 is a left view thereof;
FIG. 6 is a top view thereof; and,
FIG. 7 is a bottom view thereof.

The dashed broken lines are directed to the environment and
are for illustrative purposes only and form no part of the
claimed design. The stippling indicates that the color on the
packaging label matches the color on the product button.

1 Claim, 4 Drawing Sheets

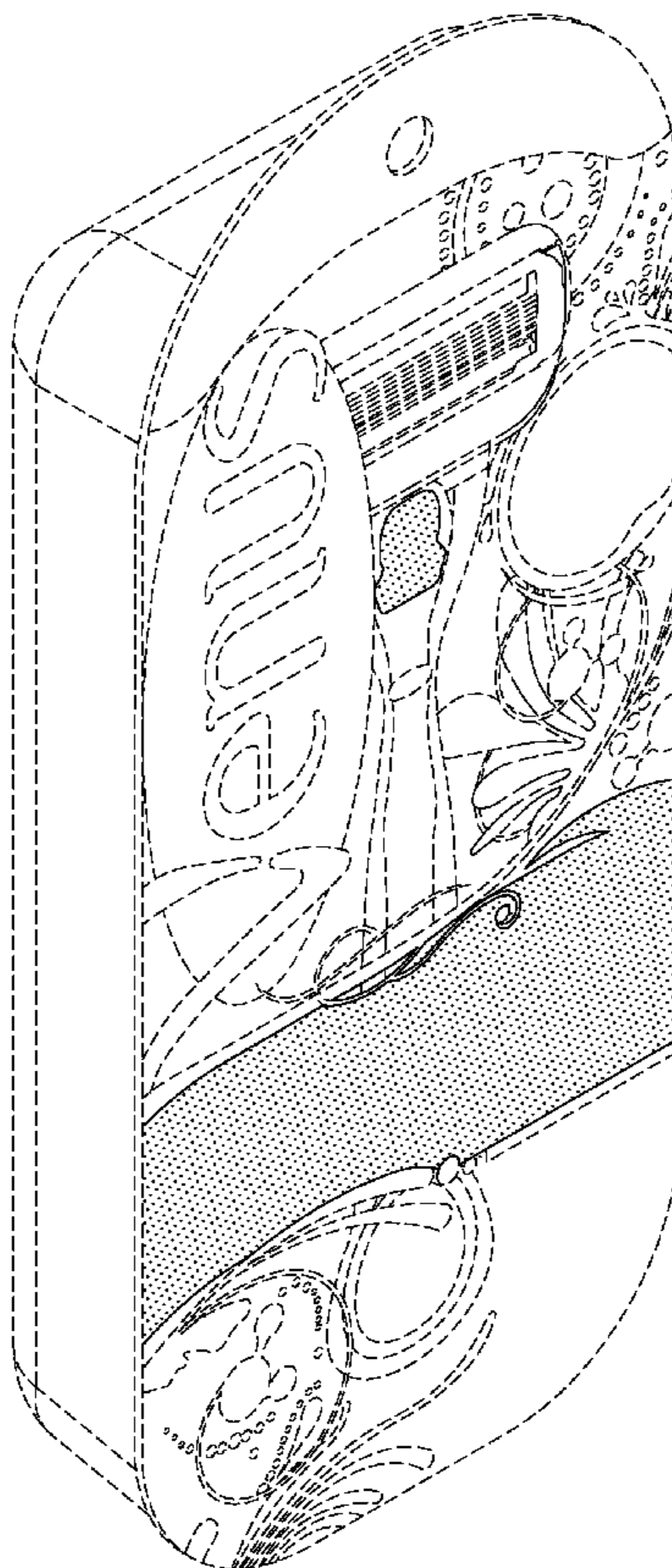

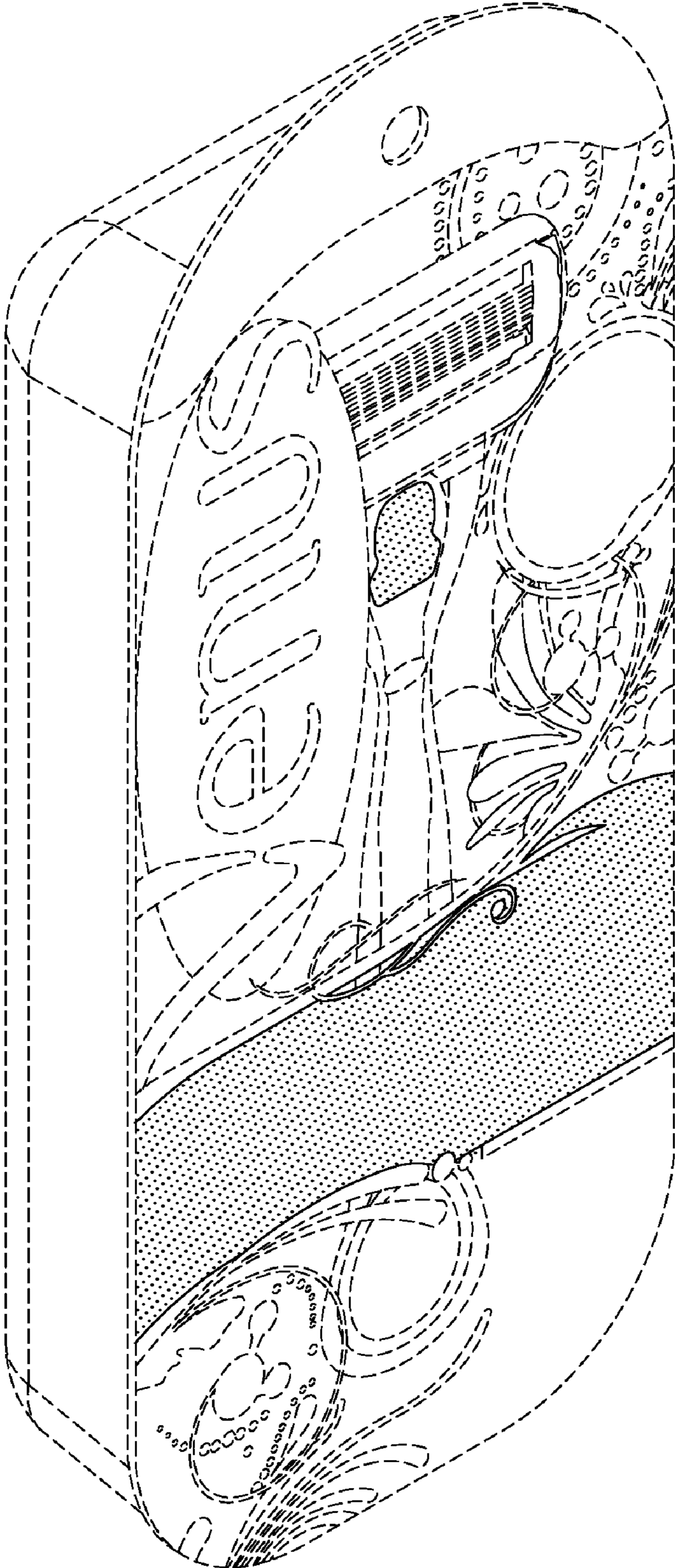

FIG. 1

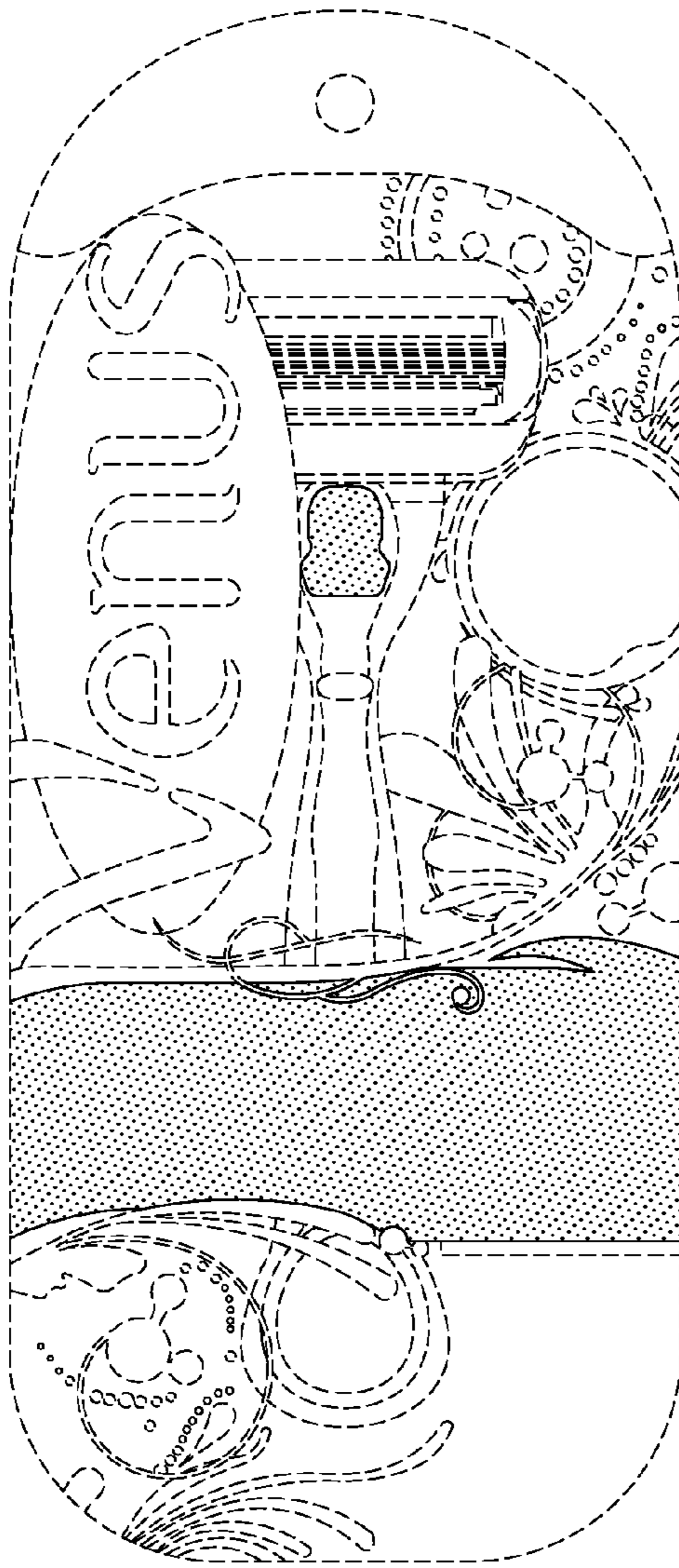

FIG. 2

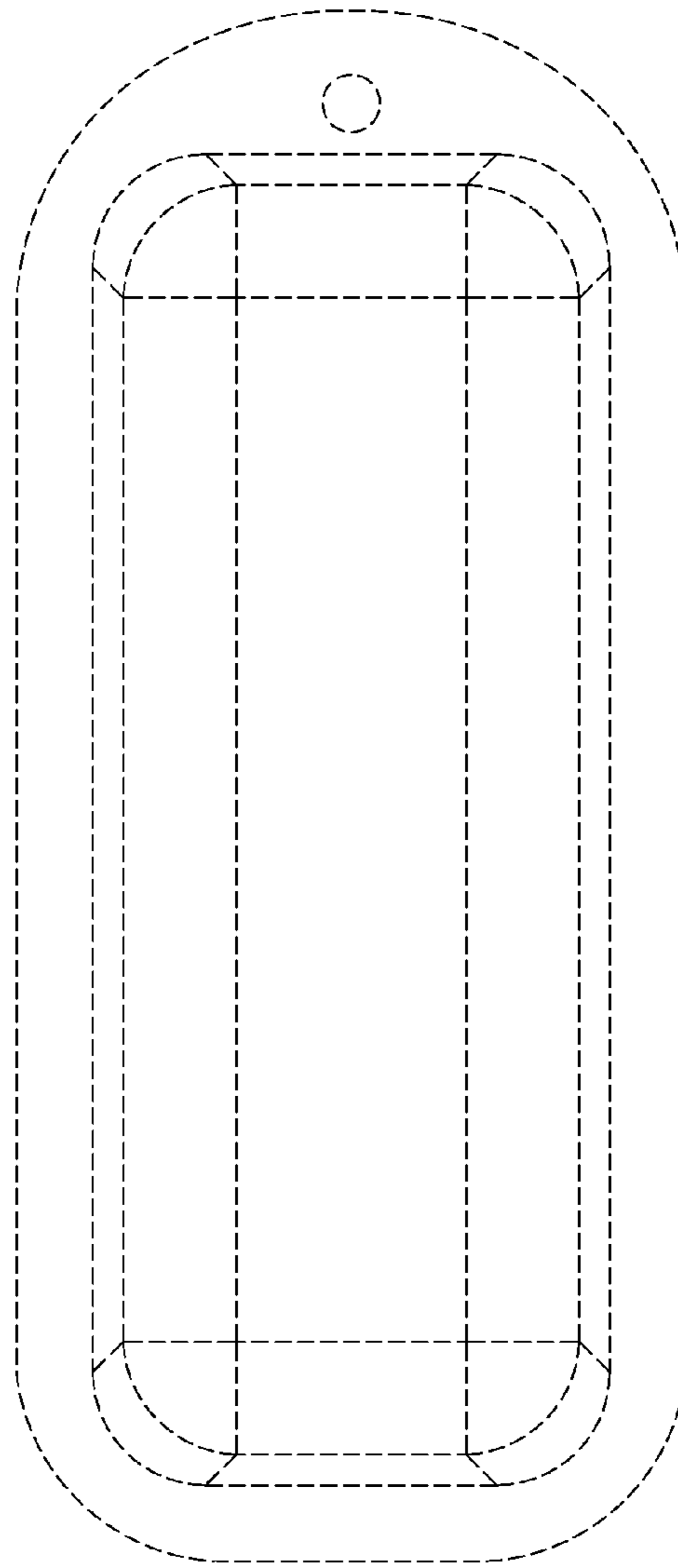

FIG. 3

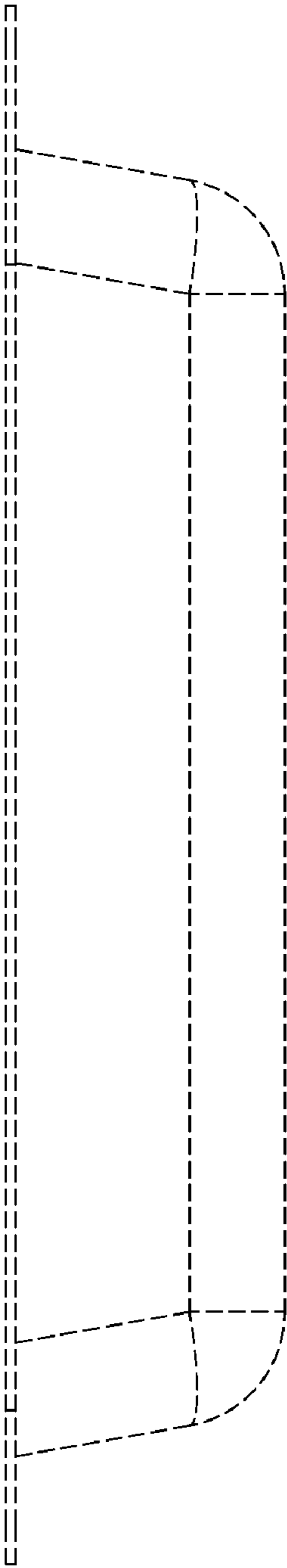

FIG. 4

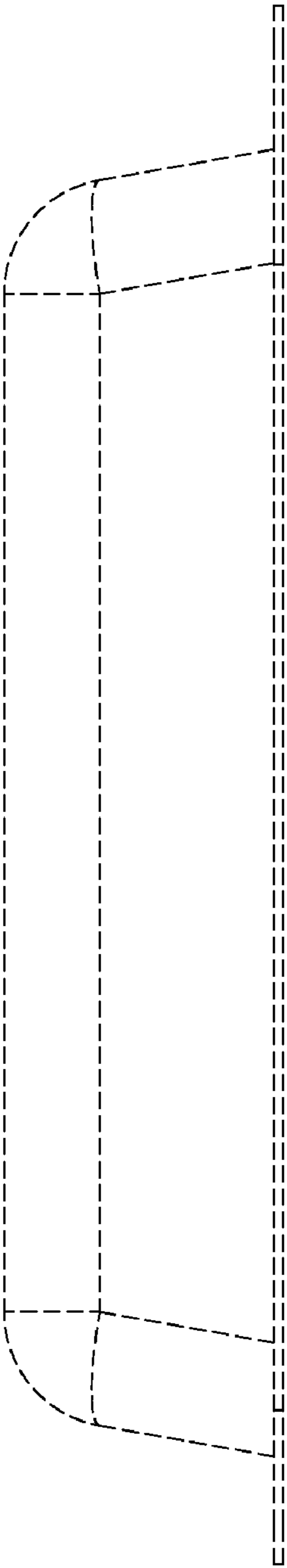

FIG. 5

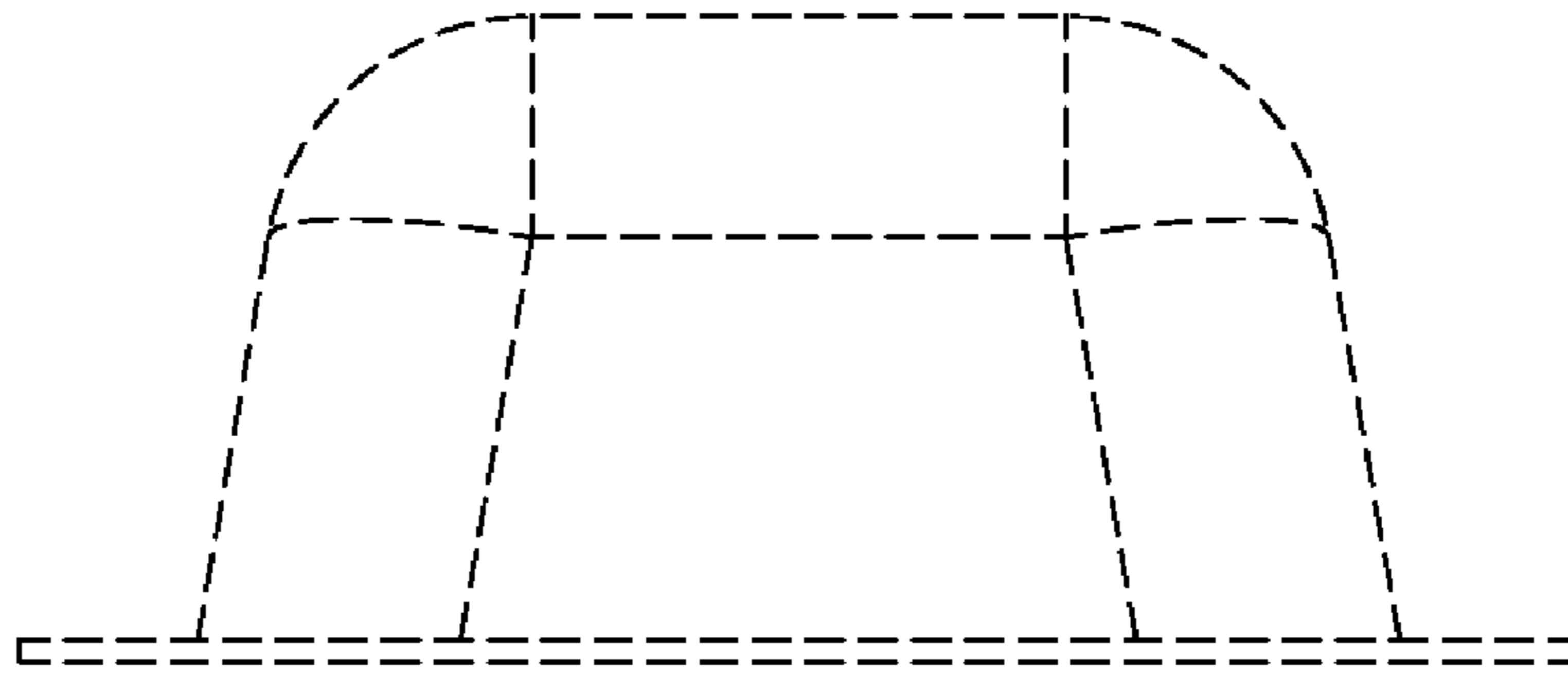

FIG. 6

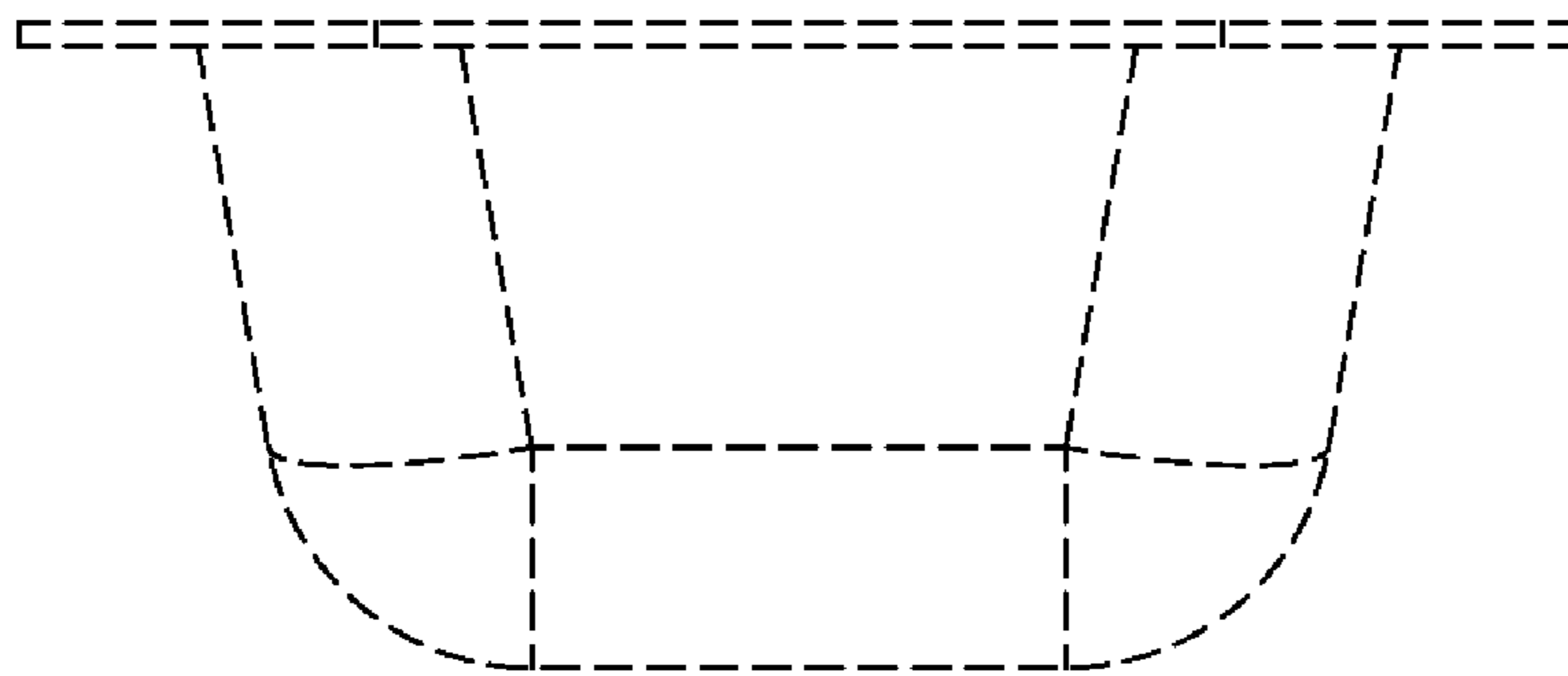

FIG. 7