



US00D646467S

(12) **United States Design Patent**
Campbell

(10) **Patent No.:** **US D646,467 S**

(45) **Date of Patent:** **** Oct. 11, 2011**

(54) **HOSPITAL SCRUBS WITH CLIP ATTACHMENT**

(76) Inventor: **Jamie L. Campbell**, Oklahoma City, OK (US)

(**) Term: **14 Years**

(21) Appl. No.: **29/383,944**

(22) Filed: **Jan. 24, 2011**

(51) **LOC (9) Cl.** **02-02**

(52) **U.S. Cl.** **D2/840; D2/739**

(58) **Field of Classification Search** D2/717, D2/720, 728, 739, 749, 750, 751, 755, 828, D2/832, 839, 840, 841, 844, 845, 847; 2/85, 2/90, 93, 96, 105, 106, 108, 115, 125, 126
See application file for complete search history.

(56) **References Cited**

U.S. PATENT DOCUMENTS

D68,900 S	8/1925	Breier	
D373,673 S	9/1996	Colling	
D390,337 S	2/1998	Mixon	
D476,137 S	6/2003	McFarlane	
D488,291 S *	4/2004	Gerson	D2/840
D509,343 S *	9/2005	Bragg	D2/840
D534,336 S	1/2007	Flick	
D584,882 S	1/2009	Trouillot et al.	
D601,781 S	10/2009	Rhodes	
D612,130 S	3/2010	Hall et al.	
D618,442 S	6/2010	Hall et al.	

D618,443 S	6/2010	Hall et al.	
D622,037 S	8/2010	Hall et al.	
D627,137 S *	11/2010	Keavey et al.	D2/743
D632,460 S *	2/2011	Kinder	D2/717
2003/0028950 A1 *	2/2003	Walsh	2/115

* cited by examiner

Primary Examiner — Ian Simmons

Assistant Examiner — Rashida Johnson

(74) *Attorney, Agent, or Firm* — QuickPatents, Inc.; Kevin Prince

(57) **CLAIM**

I claim the ornamental design for hospital scrubs with a clip attachment, as shown and described.

DESCRIPTION

FIG. 1 is a perspective view of hospital scrubs with a clip attachment, showing my new design; FIG. 2 is a front elevational view thereof; FIG. 3 is a left-side elevational view thereof; FIG. 4 is a right-side elevational view thereof; FIG. 5 is a rear elevational view thereof; FIG. 6 is a top plan view thereof; and FIG. 7 is a bottom plan view thereof; and FIG. 8 is an enlarged partial elevational view, taken generally along lines 8-8 of FIG. 2.

The broken lines showing a person in FIG. 1 depict environmental matter and form no part of the claimed design. The remaining lines represent stitching and form part of the claimed design.

1 Claim, 3 Drawing Sheets

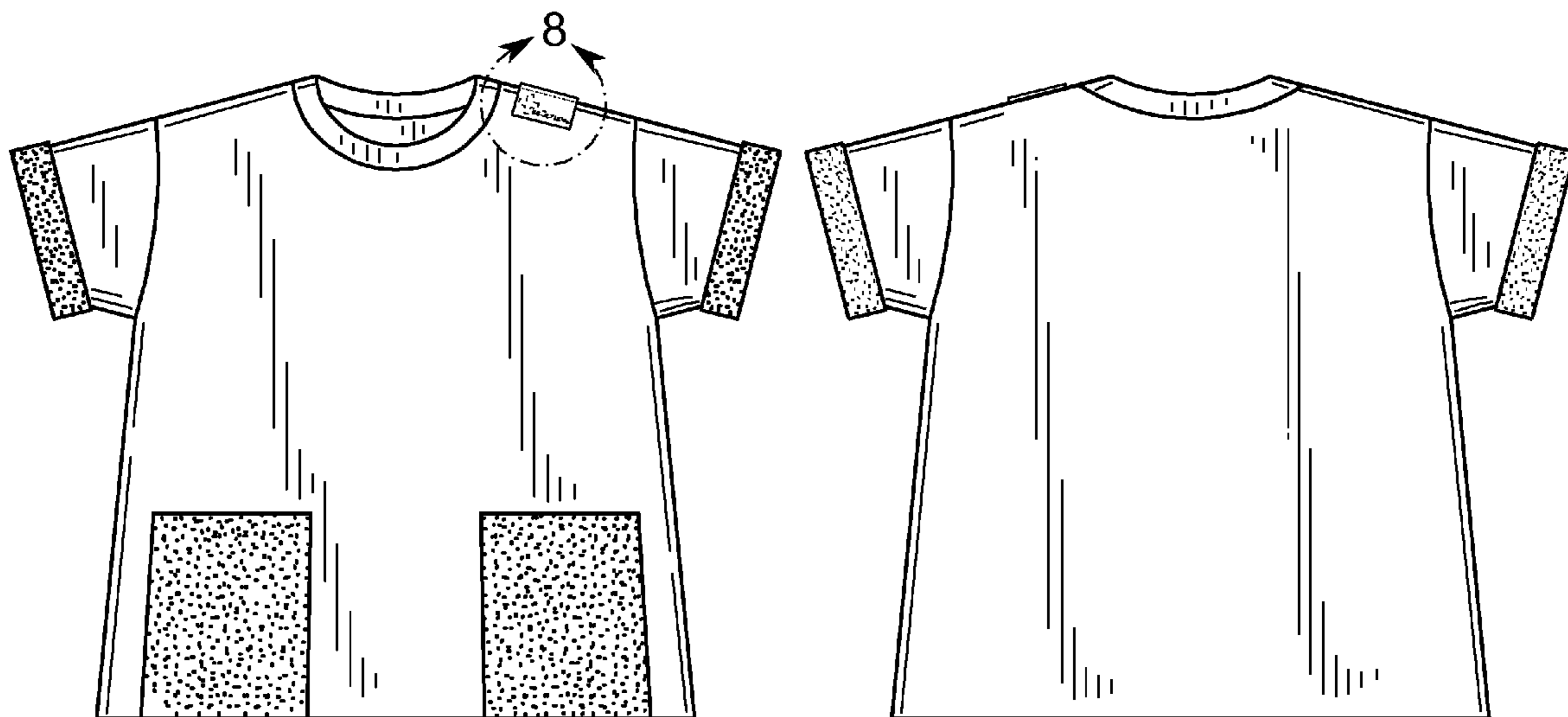

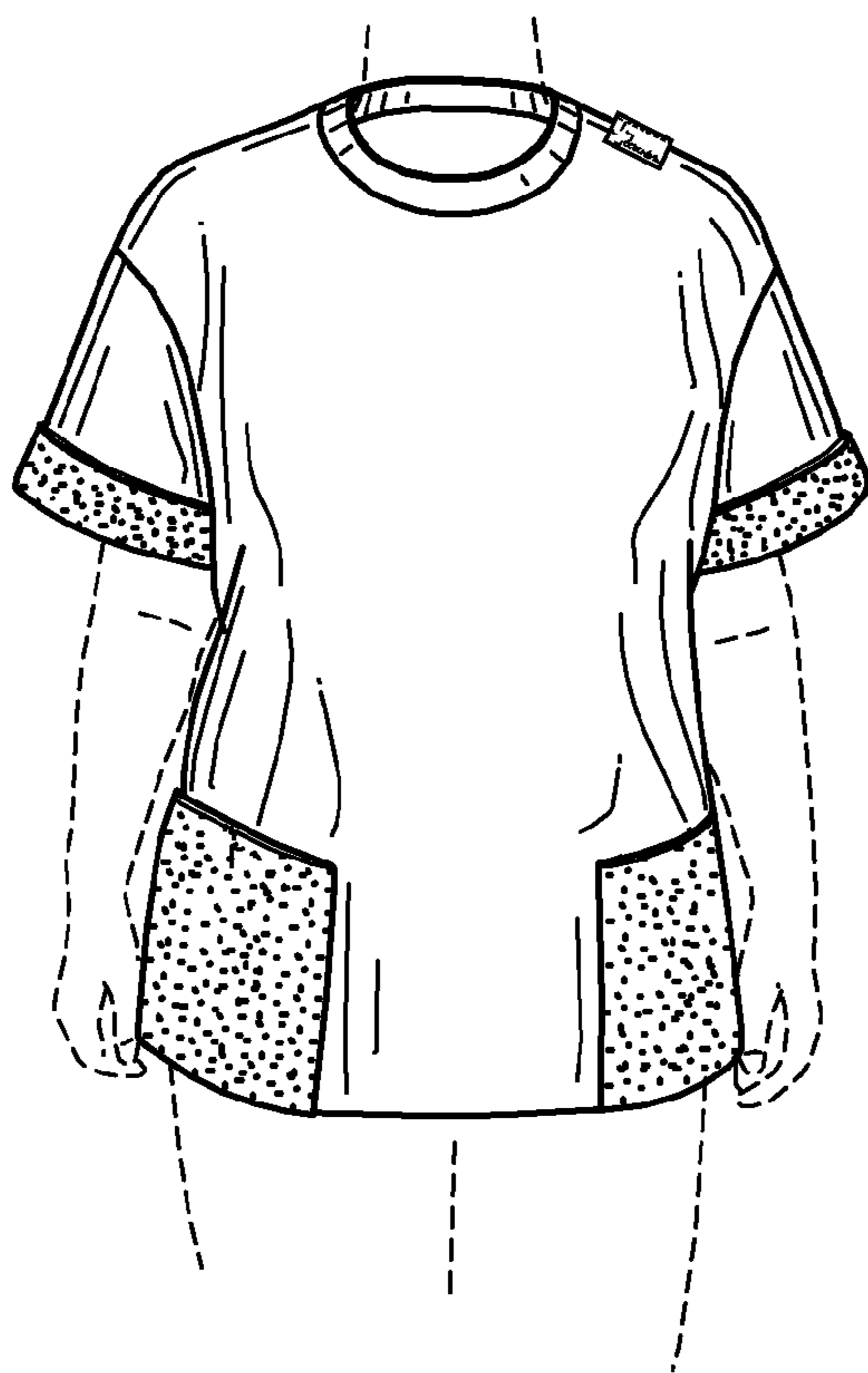

FIG. 1

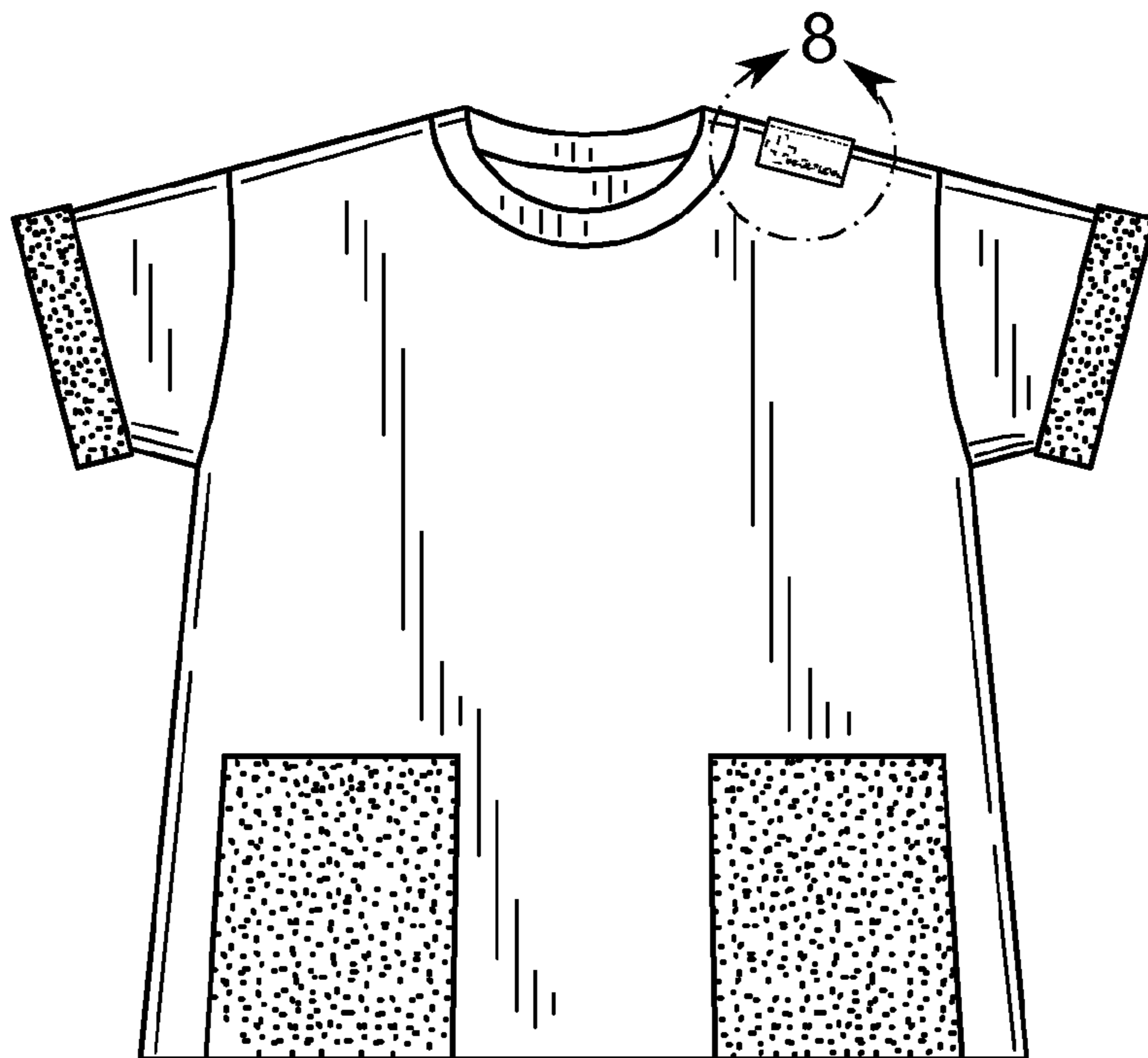

FIG. 2

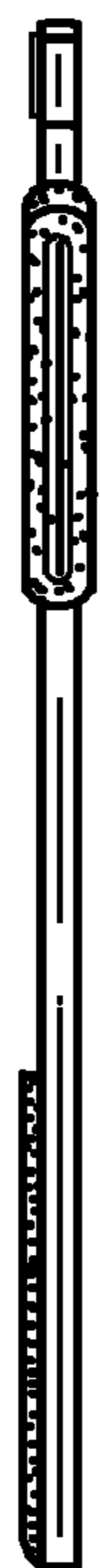

FIG. 3



FIG. 4

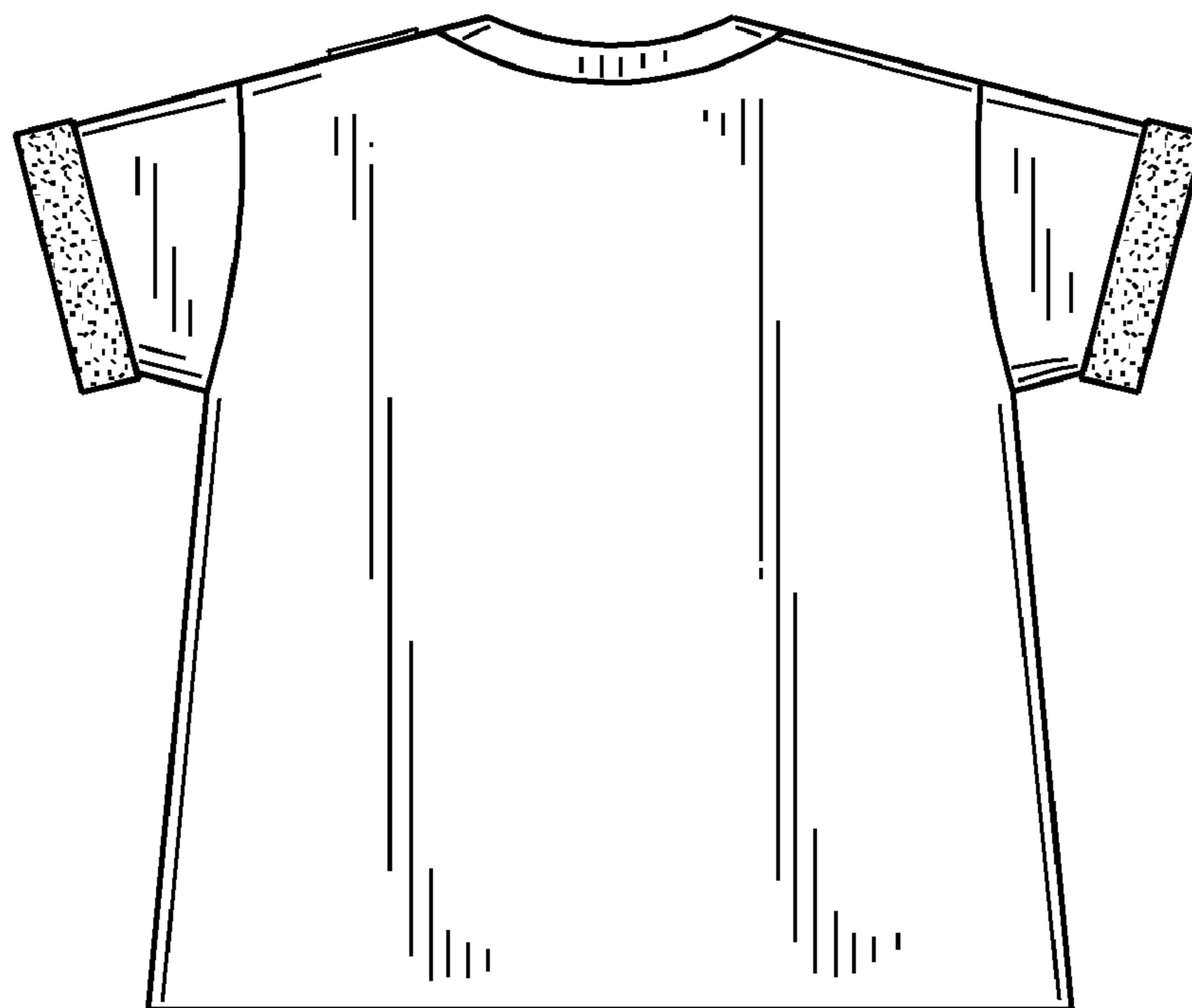

FIG. 5



FIG. 6



FIG. 7

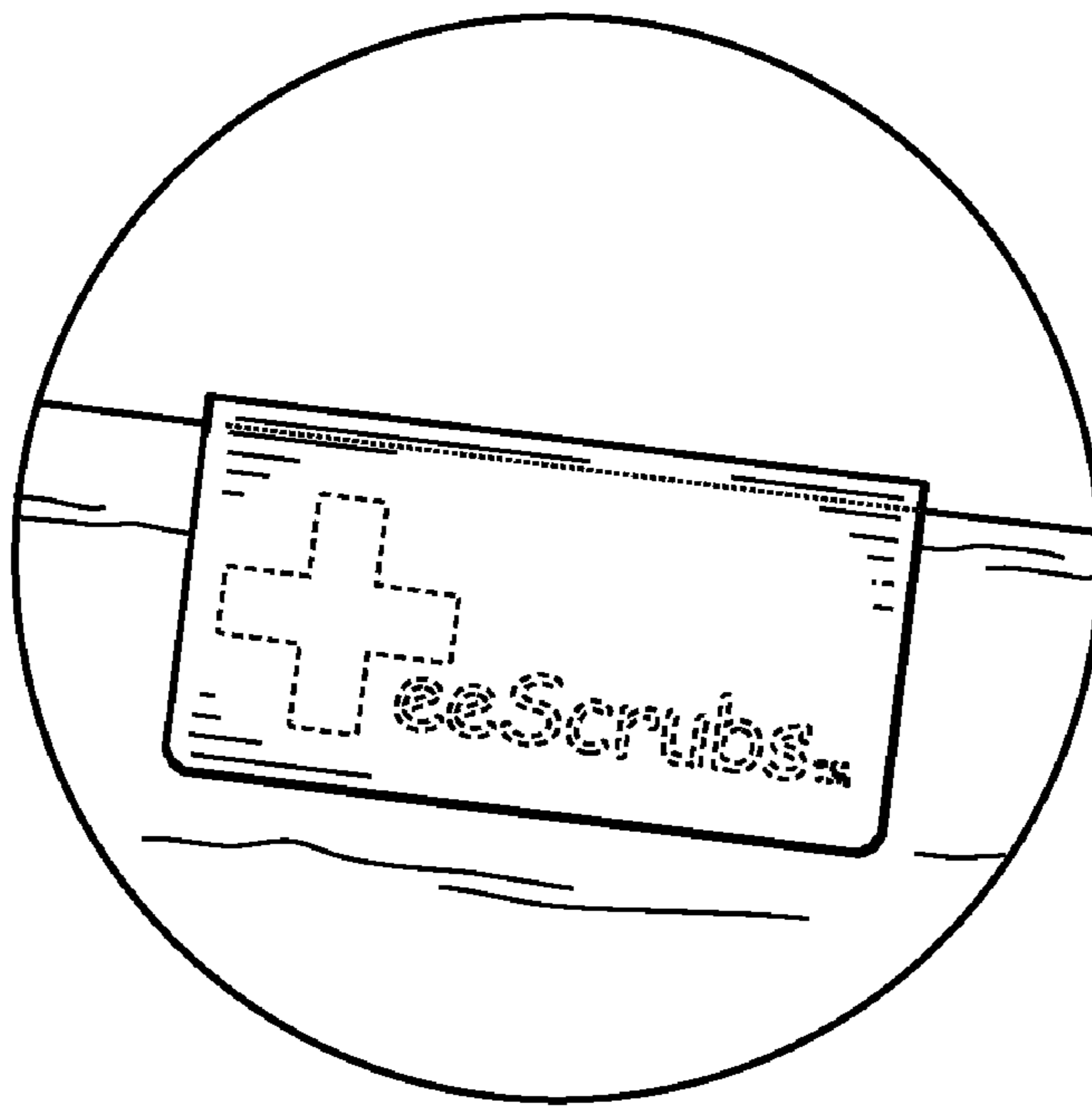

FIG. 8