



US00D646464S

(12) **United States Design Patent**
Altreche

(10) **Patent No.:** **US D646,464 S**
(45) **Date of Patent:** **** Oct. 11, 2011**

(54) **BABY GARMENT**

(76) Inventor: **Jeanine Altreche**, Cortland Manor, NY
(US)

(**) Term: **14 Years**

(21) Appl. No.: **29/356,434**

(22) Filed: **Feb. 25, 2010**

Related U.S. Application Data

(63) Continuation-in-part of application No. 11/745,864,
filed on May 8, 2007.

(51) **LOC (9) Cl.** **02-02**

(52) **U.S. Cl.** **D2/745**

(58) **Field of Classification Search** D2/718,
D2/719, 743, 745; 2/69, 75, 83
See application file for complete search history.

(56) **References Cited**

U.S. PATENT DOCUMENTS

2,188,265	A *	1/1940	Huels	2/83
2,622,248	A *	12/1952	Schaye	2/80
2,773,263	A *	12/1956	Pompa et al.	2/96
D188,893	S *	9/1960	Van Brunt	D2/714
5,023,952	A *	6/1991	Palmer	2/69
5,058,208	A *	10/1991	Adams	2/80
D438,364	S *	3/2001	Knoefel	D2/714
6,684,407	B2 *	2/2004	Crooks St. Pierre	2/80

2003/0177563	A1 *	9/2003	Reich	2/75
2004/0128731	A1 *	7/2004	Marty et al.	2/69
2006/0272070	A1 *	12/2006	Hakkarainen et al.	2/69
2009/0222968	A1 *	9/2009	Pisano-Ginter	2/80

* cited by examiner

Primary Examiner — Ian Simmons

Assistant Examiner — Rashida Johnson

(74) *Attorney, Agent, or Firm* — Lackenbach Siegel LLP;
Myron Greenspan, Esq.

(57) **CLAIM**

The ornamental design for a baby garment, as shown and described.

DESCRIPTION

FIG. 1 is a front elevational view of a baby garment incorporating the design, with the front panels partially separated to show details of the design;

FIG. 2 is a front elevational view of the baby garment of FIG. 1, shown with a left panel closed while the right panel remains open; and,

FIG. 3 is a front elevational view of the baby garment shown in FIGS. 1 and 2, with both panels closed; the undisclosed rear view of the garment is unornamented and forms no part of the claimed design.

The portion of the design shown in broken lines forms no part of the claim.

1 Claim, 3 Drawing Sheets

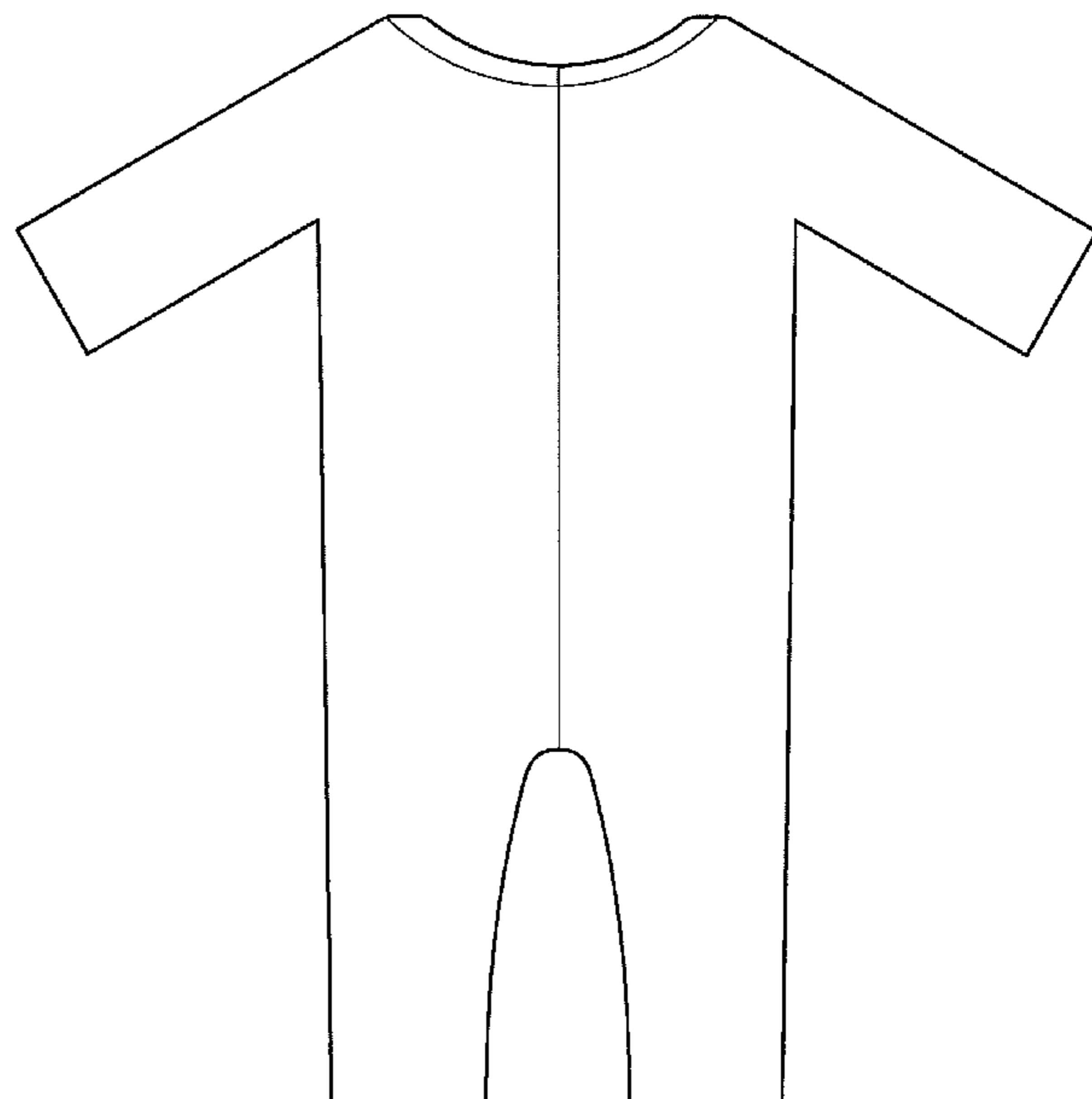
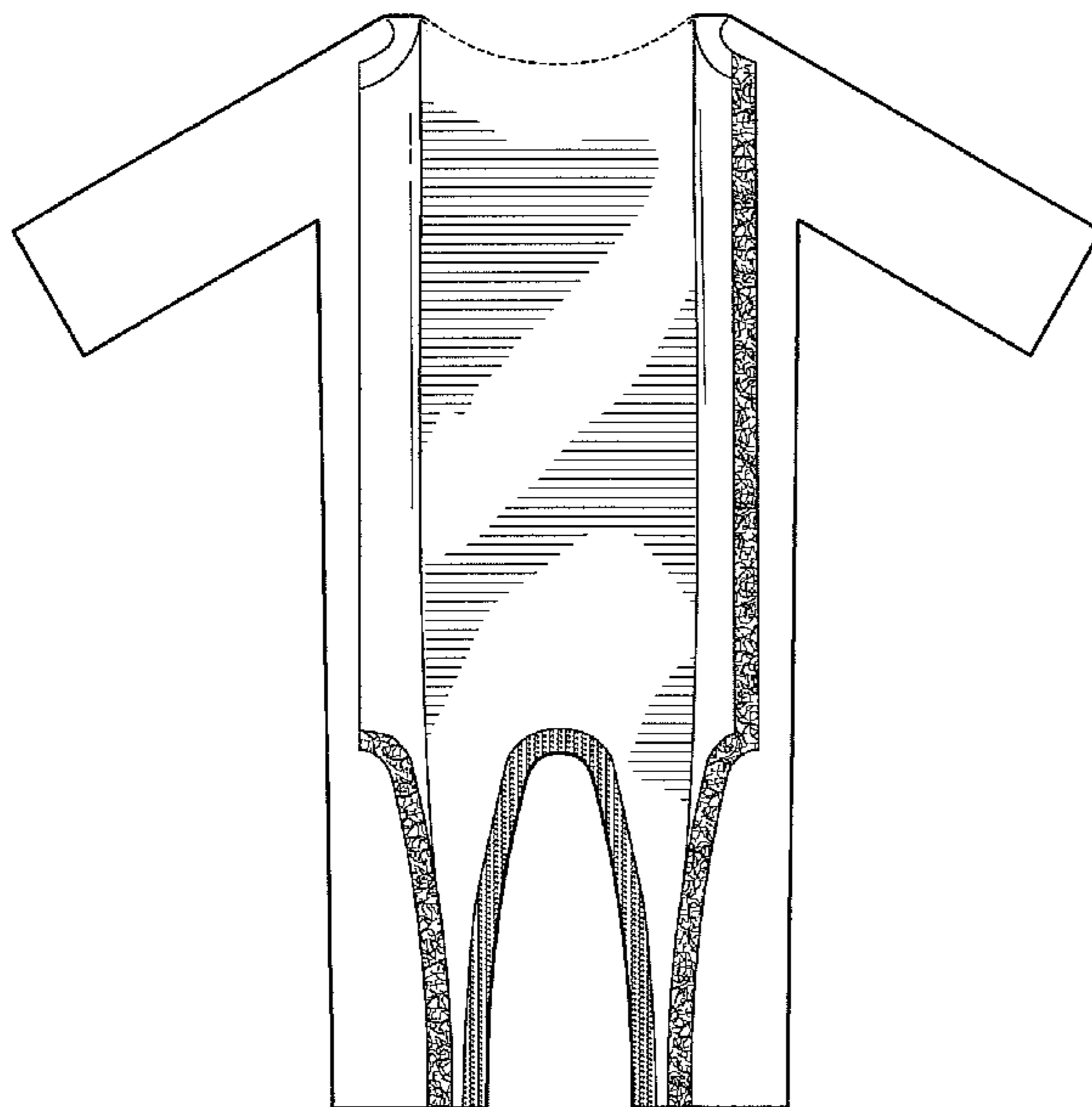

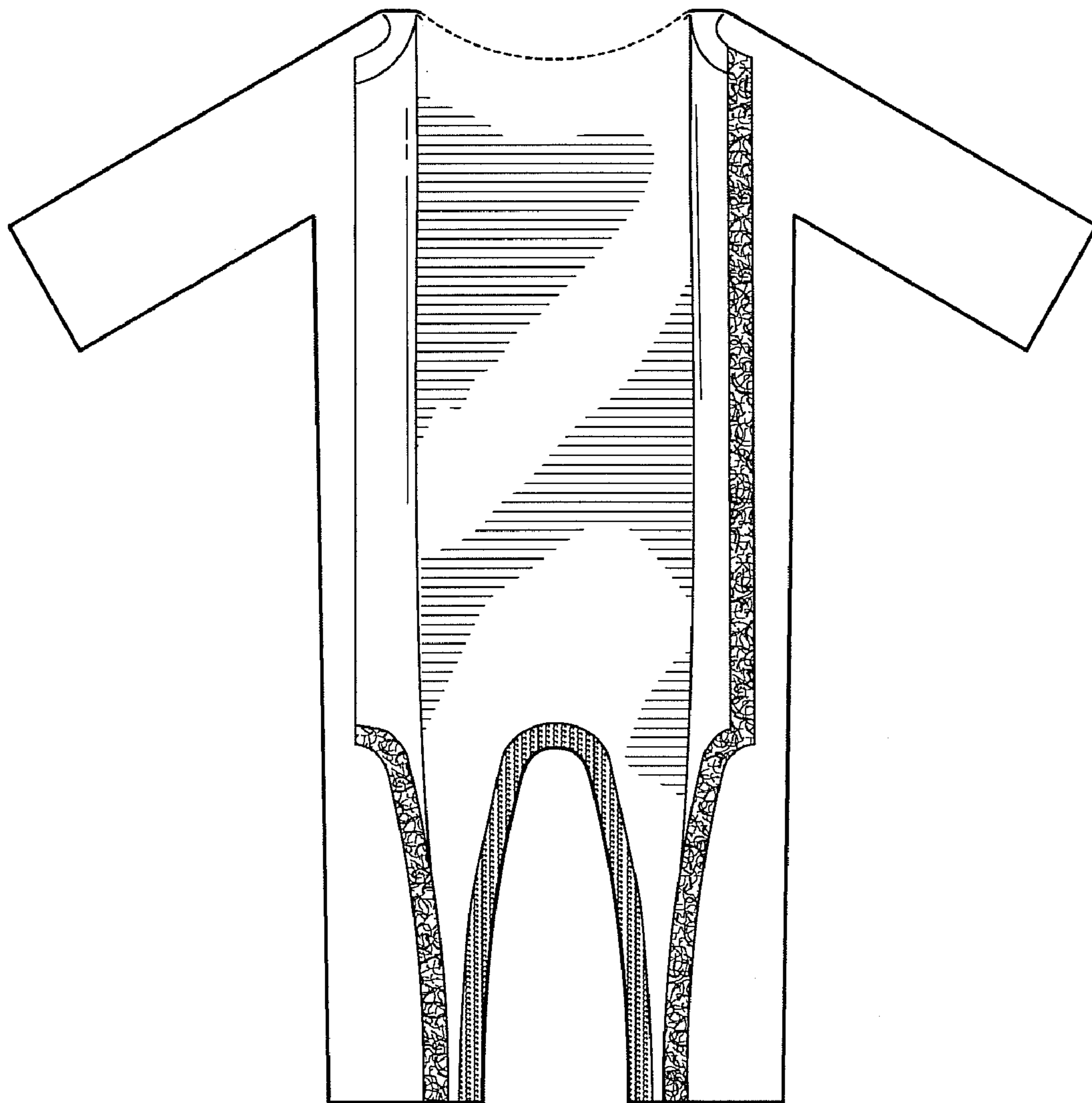

FIG. 1

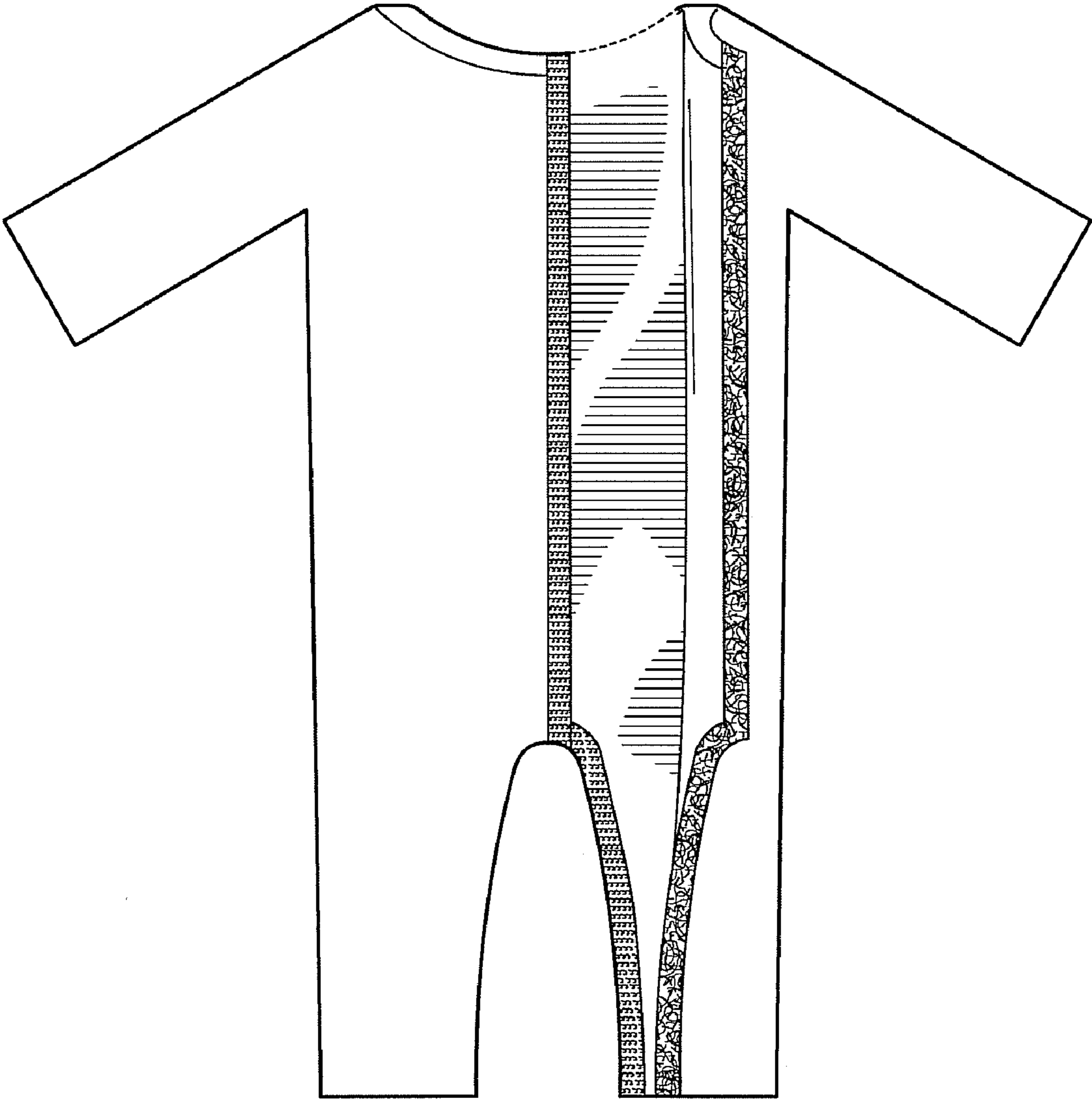

FIG. 2

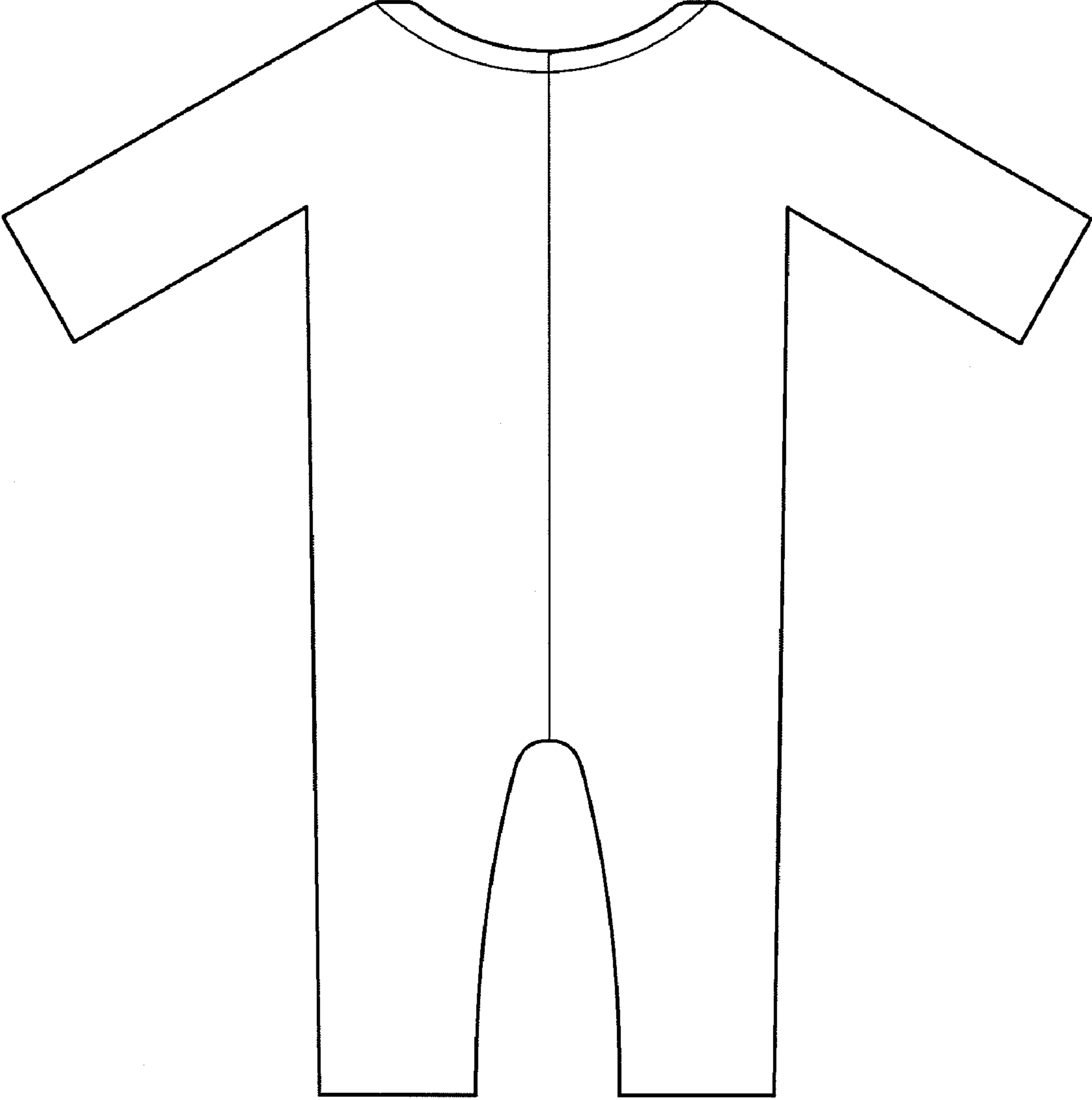

FIG. 3