



US00D646239S

(12) **United States Design Patent**  
**Chandler, Jr. et al.**

(10) **Patent No.:** **US D646,239 S**  
(45) **Date of Patent:** **\*\* Oct. 4, 2011**

(54) **CONTROLLER HOUSING**

(75) Inventors: **William D. Chandler, Jr.**, Ashland, OH (US); **Alain Julian Atchia**, Tarpon Springs, FL (US)

(73) Assignee: **SJE-Rhombus**, Detroit Lakes, MN (US)

(\*\*) Term: **14 Years**

(21) Appl. No.: **29/368,424**

(22) Filed: **Aug. 24, 2010**

(51) **LOC (9) Cl.** ..... **14-02**

(52) **U.S. Cl.** ..... **D13/184; D14/308**

(58) **Field of Classification Search** ..... D14/300–313,  
D14/349–361, 388; D13/162, 184, 199;  
312/223.1–223.3; 360/99.01–99.12; 361/600–602,  
361/679.01, 679.02, 679.31–679.33; 369/34.01,  
369/36.01

See application file for complete search history.

(56) **References Cited**

**U.S. PATENT DOCUMENTS**

D283,321	S *	4/1986	Bixler et al.	.....	D18/53
D384,041	S *	9/1997	Gallasch	.....	D13/184
D425,493	S *	5/2000	Cutright et al.	.....	D13/184
D459,614	S *	7/2002	Grosfillex	.....	D6/446
6,603,660	B1 *	8/2003	Ehn et al.	.....	361/694
6,657,861	B2 *	12/2003	Irmer	.....	361/695
2002/0140325	A1 *	10/2002	Webster et al.	.....	312/223.1
2007/0210679	A1 *	9/2007	Adducci et al.	.....	312/7.2
2007/0210681	A1 *	9/2007	Adducci et al.	.....	312/7.2
2008/0224578	A1 *	9/2008	Irmer et al.	.....	312/107

\* cited by examiner

*Primary Examiner* — Freda Nunn

(74) *Attorney, Agent, or Firm* — Christopher L. Parmelee; Walker & Jocke

(57) **CLAIM**

The ornamental design for a controller housing, as shown and described.

**DESCRIPTION**

FIG. 1 is a top, front, right side perspective view showing my new design for a controller housing.

FIG. 2 is a top, back, left side perspective view thereof.

FIG. 3 is a front view thereof.

FIG. 4 is a back view thereof.

FIG. 5 is a left side view thereof.

FIG. 6 is a right side view thereof.

FIG. 7 is a top plan view thereof.

FIG. 8 is a bottom view thereof.

FIG. 9 is a front perspective view showing a mirror image of a second embodiment thereof; and,

FIG. 10 is a front view thereof, wherein the back view thereof corresponds to a mirror image of FIG. 4, wherein the left side view thereof corresponds to a mirror image of FIG. 6, wherein the right side view corresponds to a mirror image of FIG. 5, wherein the top plan view thereof corresponds to a mirror image of FIG. 7, wherein the bottom plan view thereof corresponds to a mirror image of FIG. 8.

The broken lines adjacent the shaded areas represent the boundaries of the claimed design, while the other broken lines representing the outline of portions of the controller housing and components mounted to the controller housing depict environmental subject matter only, and form no part of the claimed design.

**1 Claim, 8 Drawing Sheets**

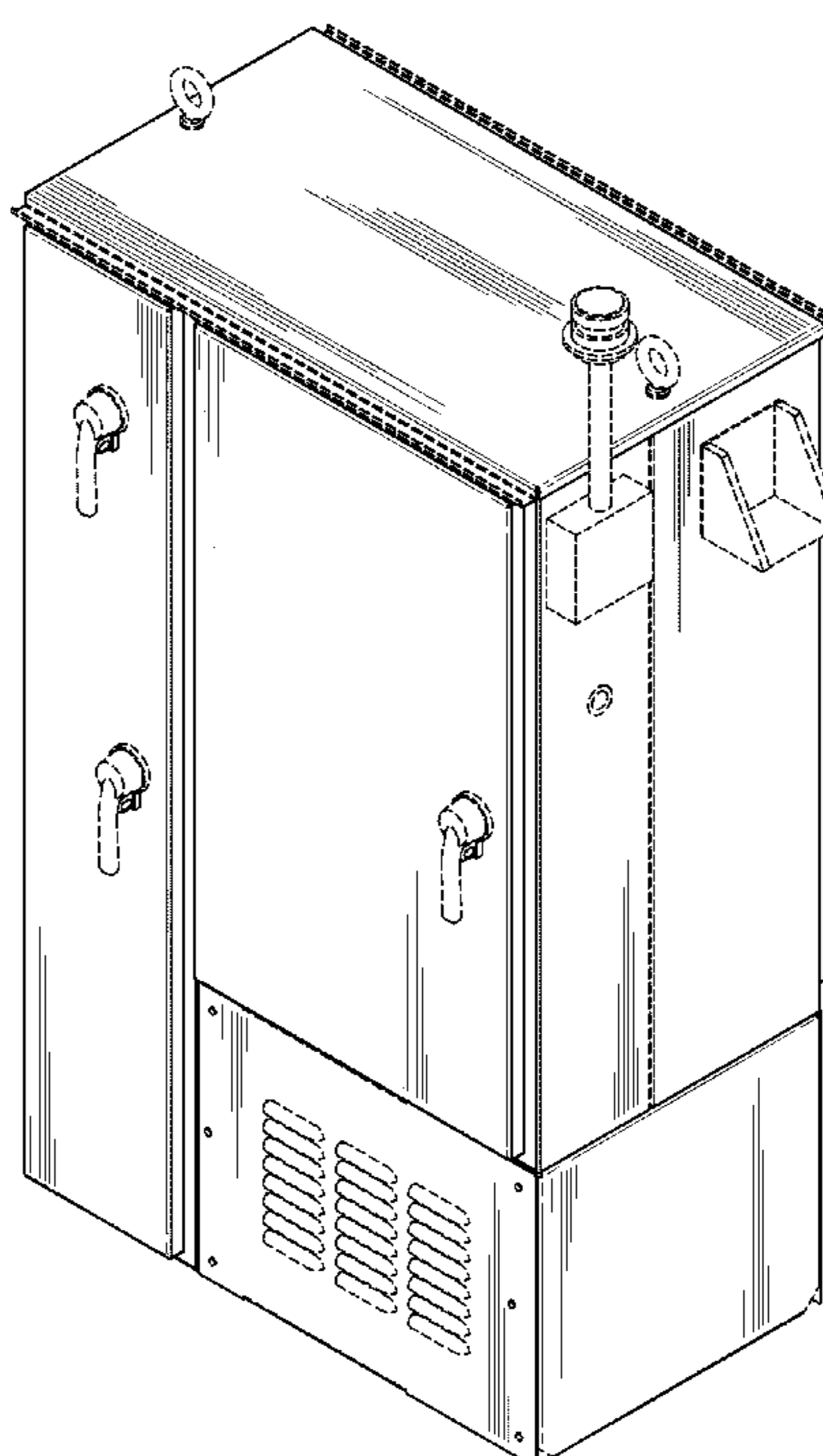

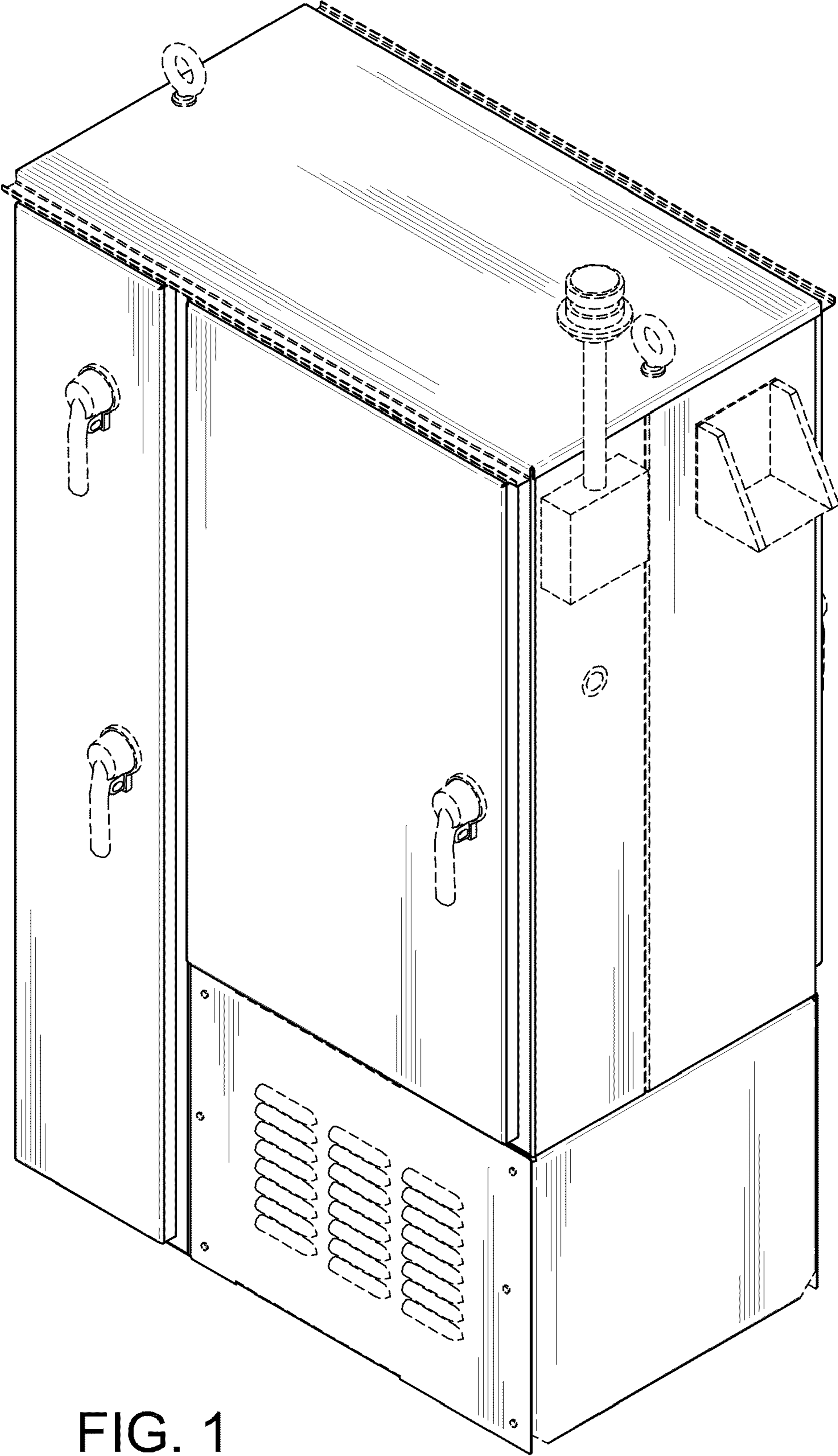

FIG. 1

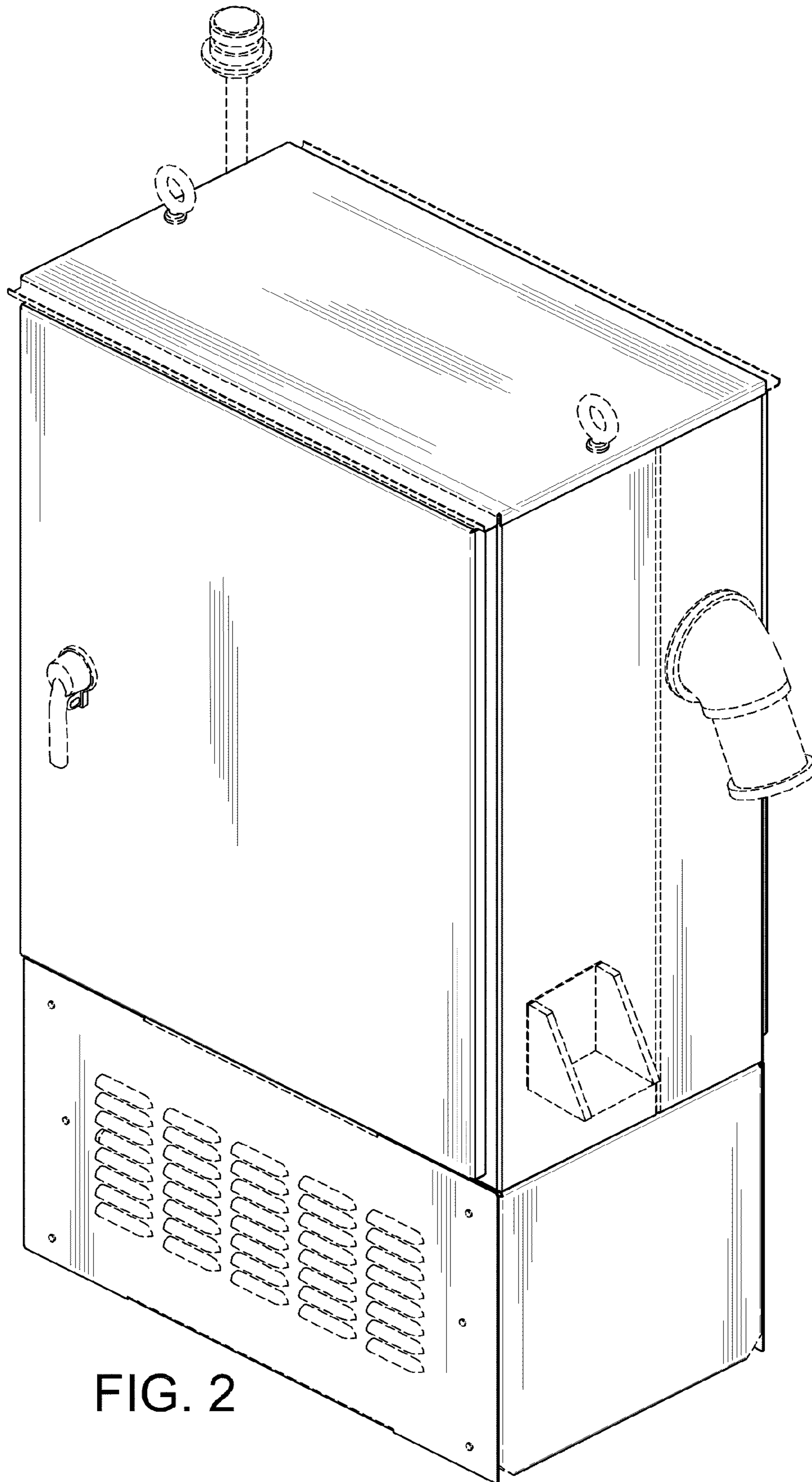

FIG. 2

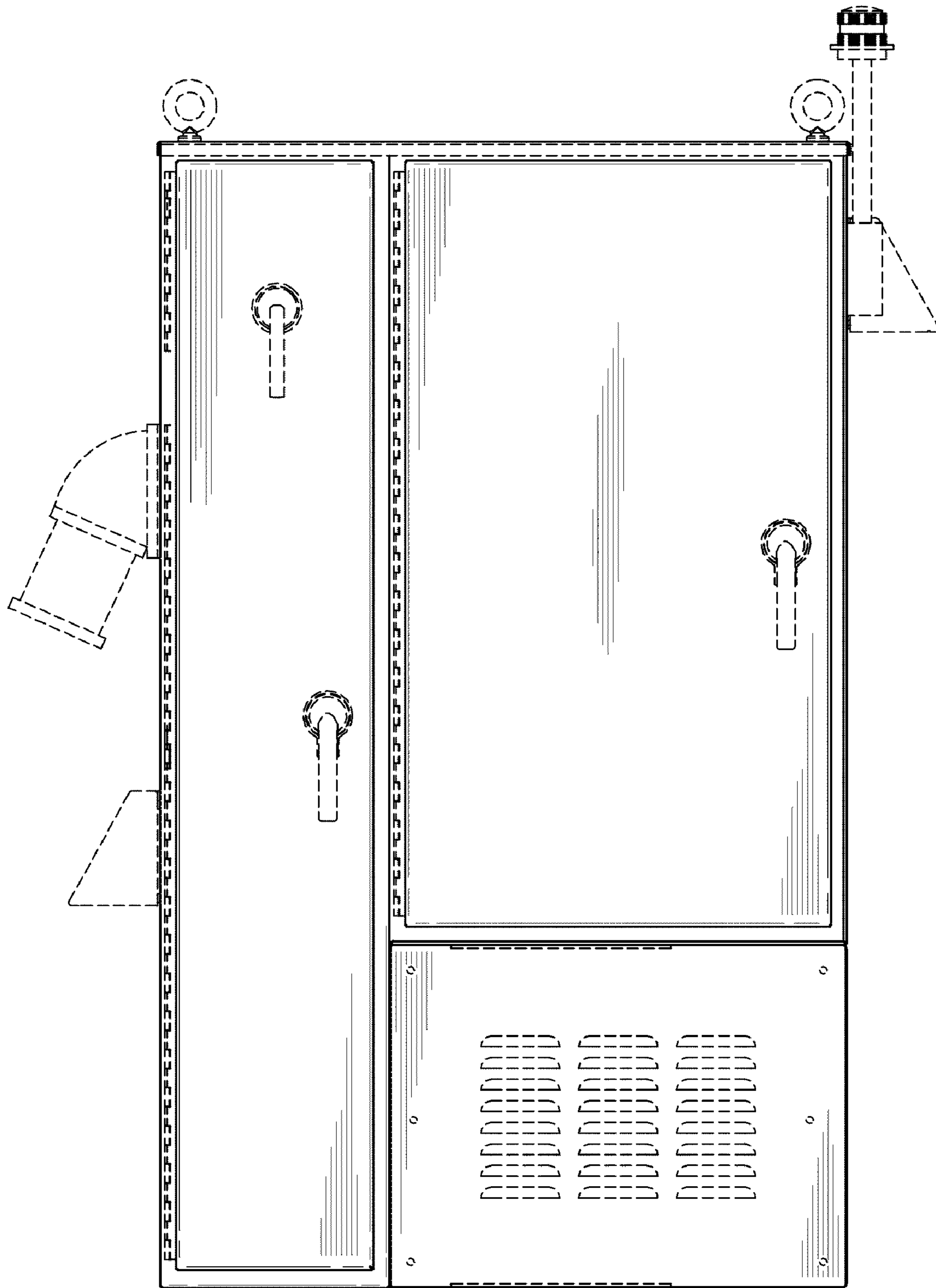

FIG. 3

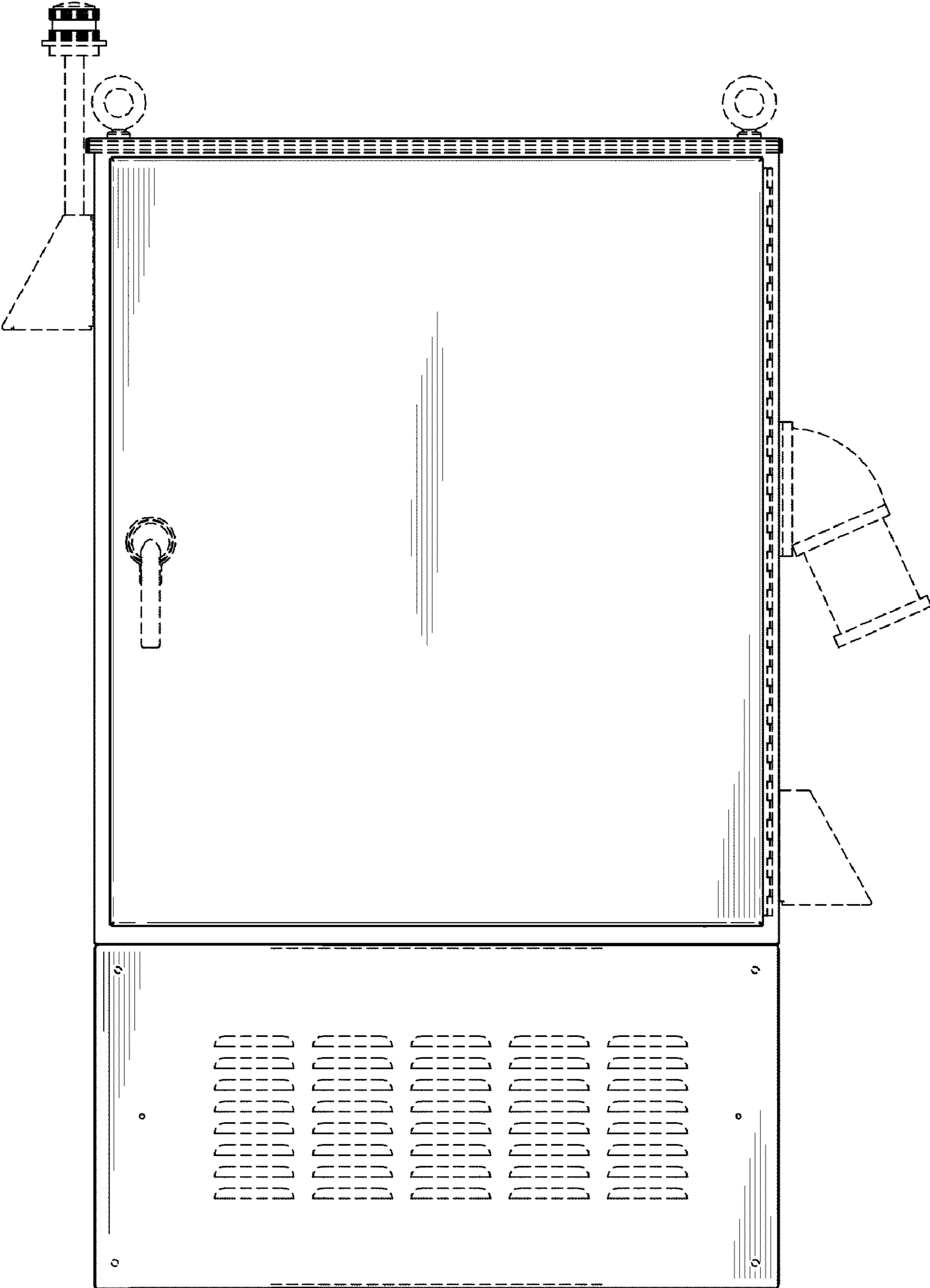

FIG. 4

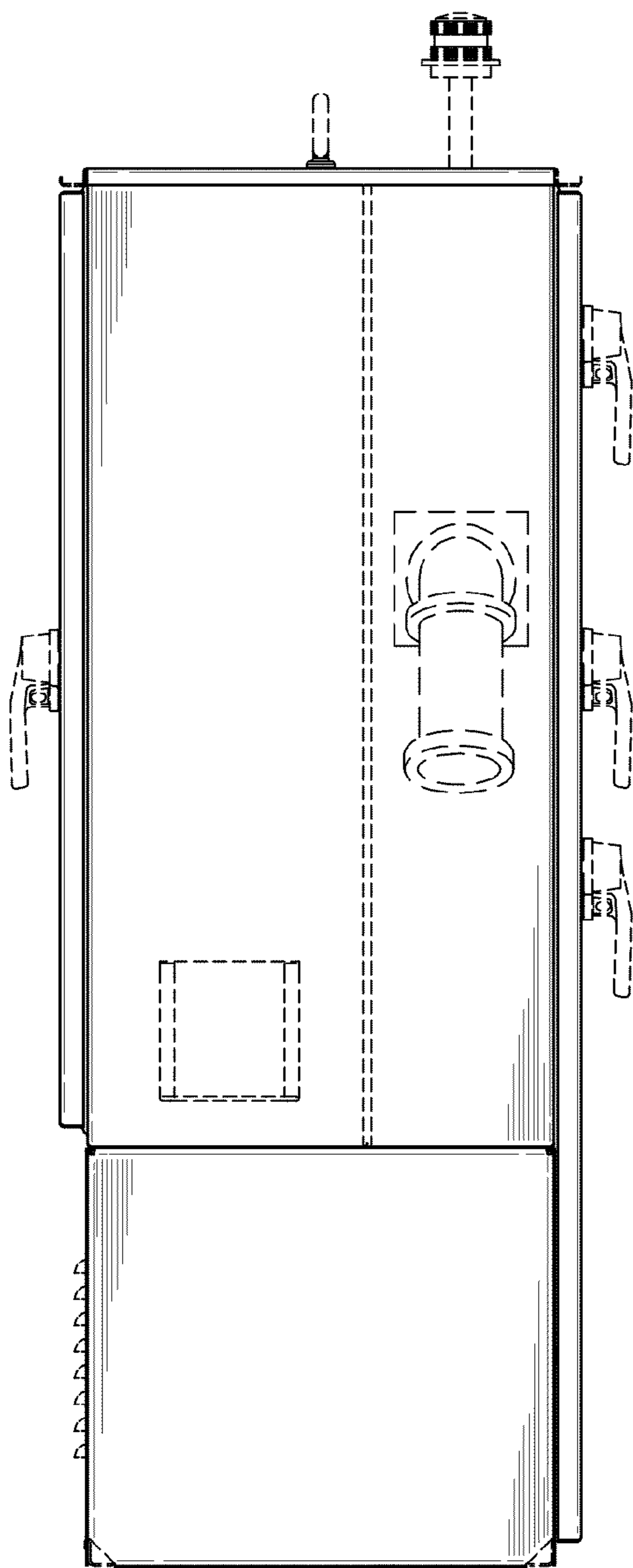

FIG. 5

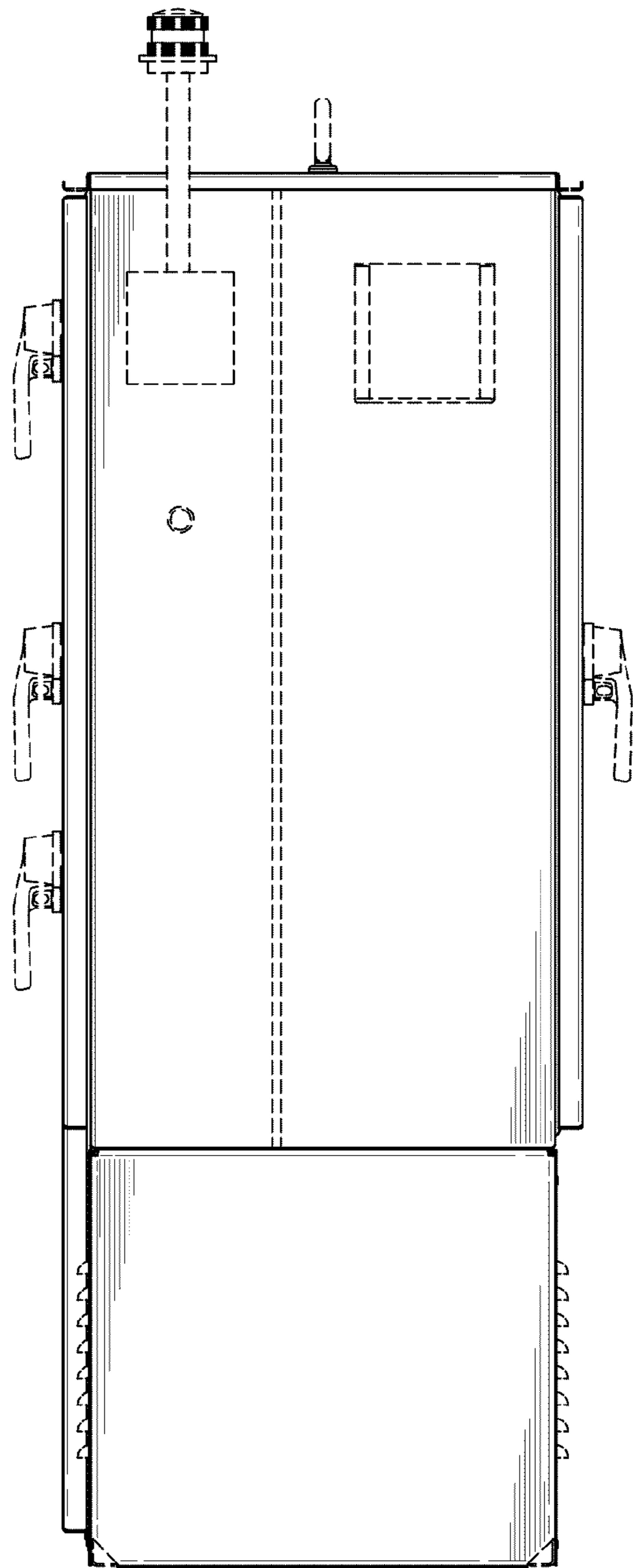

FIG. 6

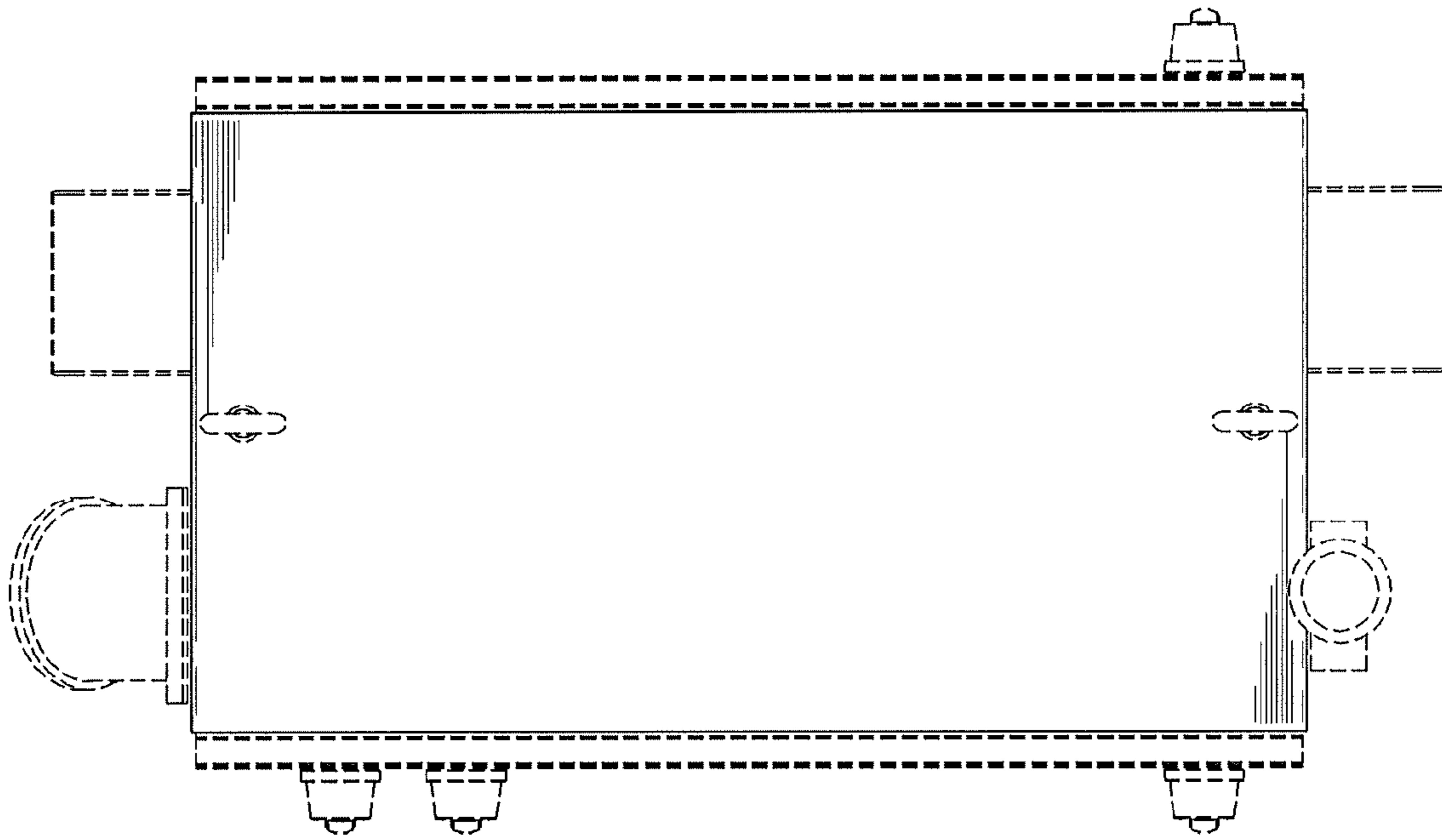

FIG. 7

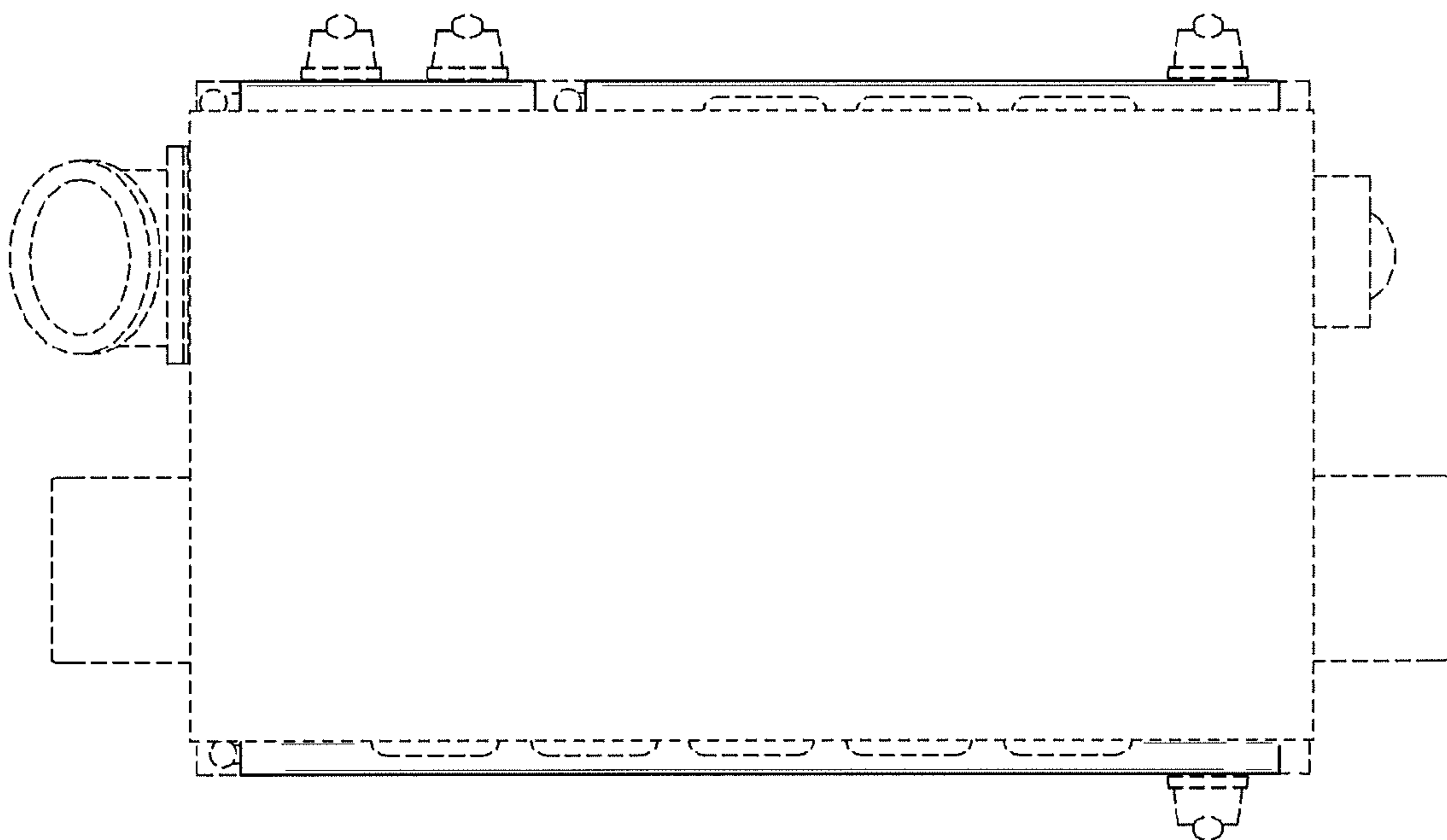

FIG. 8

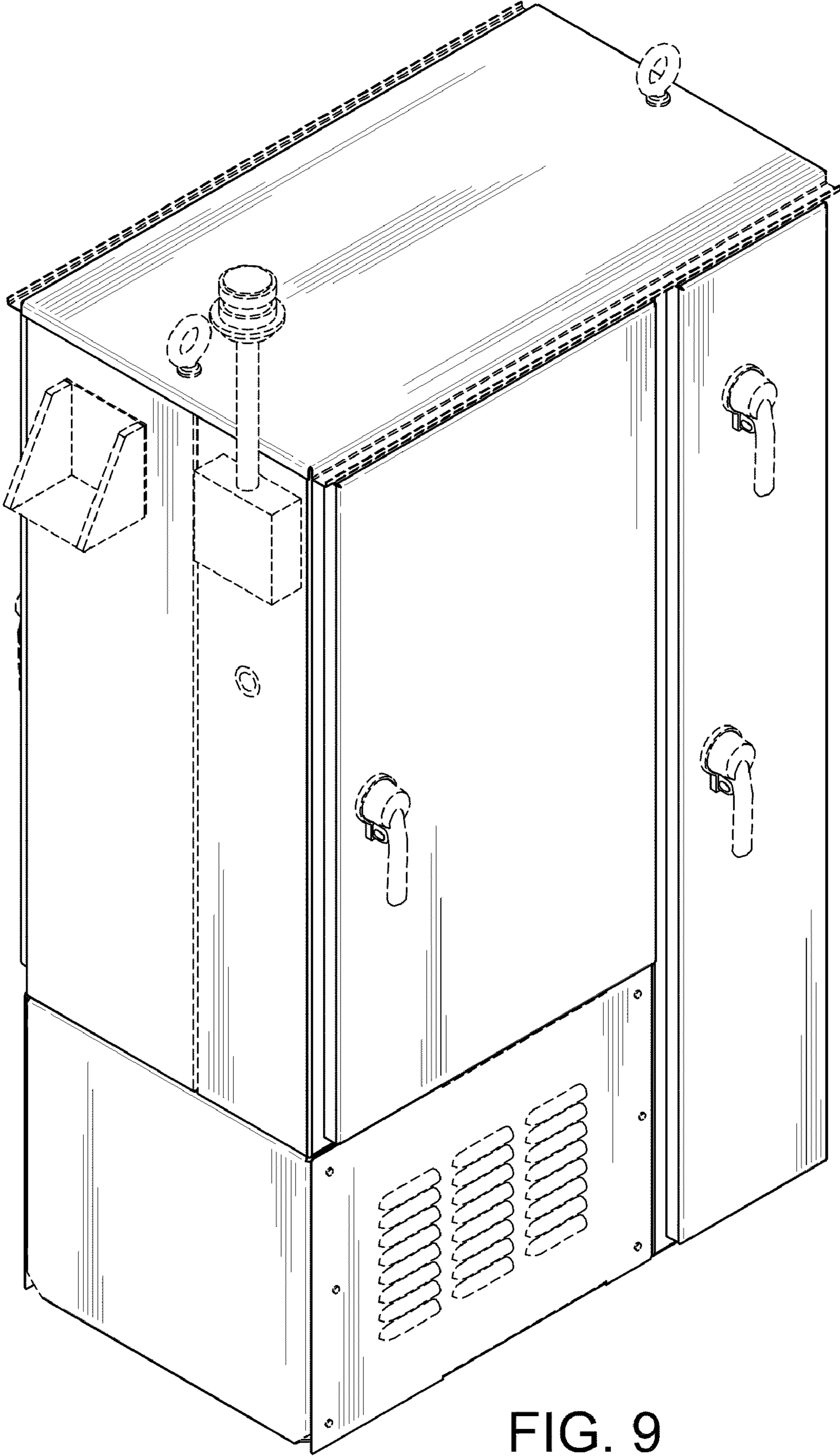

FIG. 9



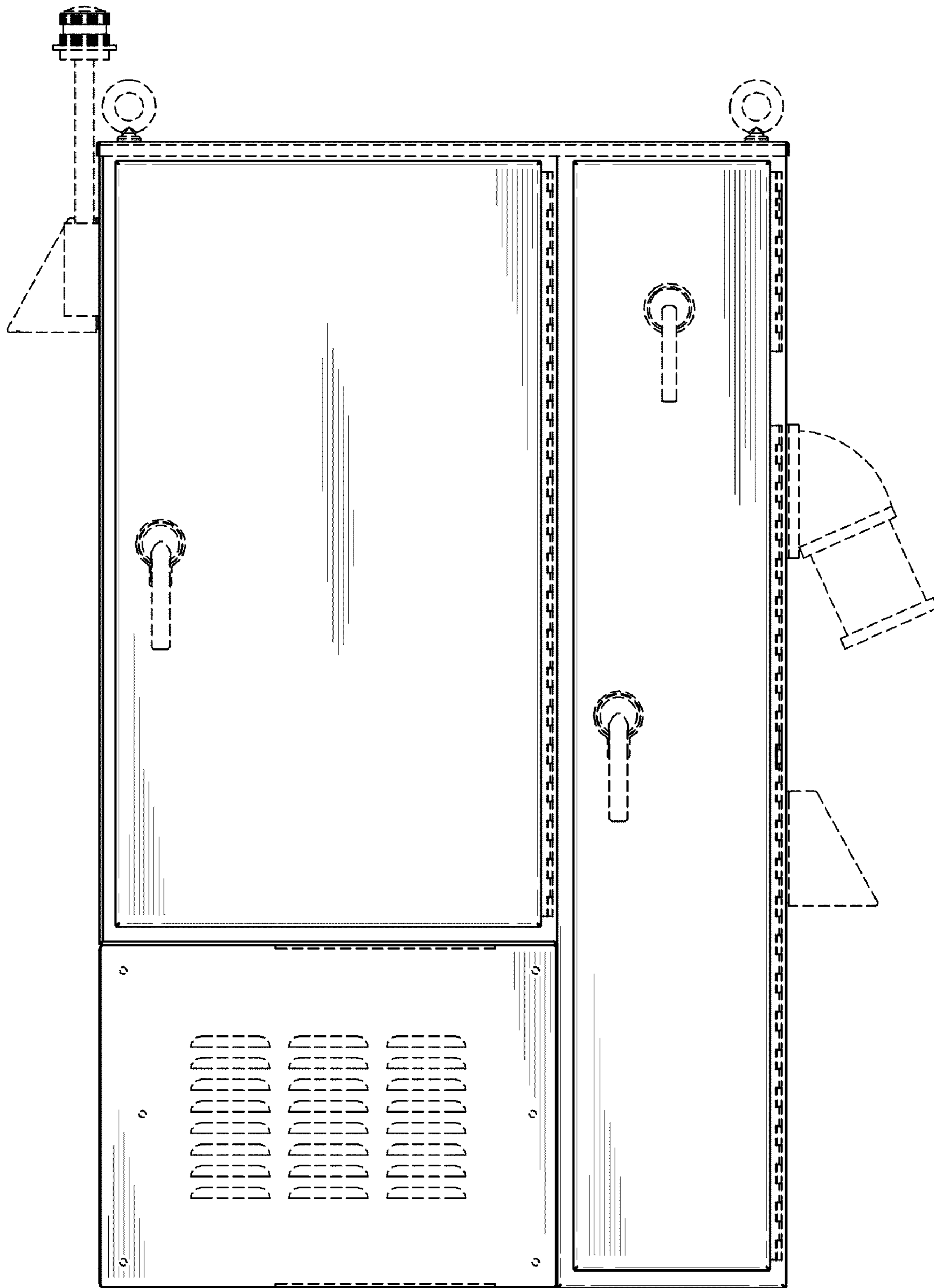

FIG. 10