

US00D646233S

(12) **United States Design Patent**
Reddering

(10) **Patent No.:** **US D646,233 S**
(45) **Date of Patent:** **** Oct. 4, 2011**

- (54) **ELECTRIC ROTATABLE SWITCH**
- (75) Inventor: **Maarten Reddering**, Oisterwijk (NL)
- (73) Assignee: **Ewac Holding, B.V.**, Rotterdam (NL)
- (**) Term: **14 Years**
- (21) Appl. No.: **29/364,004**
- (22) Filed: **Jun. 17, 2010**

| | | | |
|---------------|---------|----------------------|---------|
| D337,755 S * | 7/1993 | Rowen et al. | D13/170 |
| D348,471 S * | 7/1994 | Matheny | D14/247 |
| D352,941 S * | 11/1994 | Bolton, Jr. | D14/142 |
| D364,141 S * | 11/1995 | Hanna et al. | D13/125 |
| 5,603,638 A * | 2/1997 | Brown et al. | 439/606 |
| D394,386 S * | 5/1998 | Fischer | D9/432 |
| D412,155 S * | 7/1999 | Gatchell et al. | D13/164 |
| D424,026 S * | 5/2000 | Kabat | D13/184 |
| D479,206 S * | 9/2003 | Mayo et al. | D13/171 |
| D521,447 S * | 5/2006 | Ono et al. | D13/103 |
| D538,643 S * | 3/2007 | Babbino et al. | D9/430 |
| D619,547 S * | 7/2010 | Reddering | D13/173 |
| D637,162 S * | 5/2011 | Bridgman | D13/152 |

Related U.S. Application Data

- (62) Division of application No. 29/325,574, filed on Oct. 2, 2008, now Pat. No. Des. 619,547.

Foreign Application Priority Data

- Apr. 2, 2008 (EM) 000907431-0001
- Apr. 2, 2008 (EM) 000907431-0002
- Apr. 2, 2008 (EM) 000907431-0003
- Apr. 2, 2008 (EM) 000907431-0004
- Apr. 2, 2008 (EM) 000907431-0005

- (51) **LOC (9) Cl.** **13-03**
- (52) **U.S. Cl.** **D13/173**
- (58) **Field of Classification Search** D13/103,
D13/110, 125, 158, 162, 164, 170, 171, 173,
D13/175, 177, 184, 199; 307/139; D14/240,
D14/247, 142, 188, 314; 439/606; D9/430,
D9/432

See application file for complete search history.

(56) **References Cited**

U.S. PATENT DOCUMENTS

| | | | |
|---------------|--------|--------------------|---------|
| D300,624 S * | 4/1989 | Seymour | D14/240 |
| D308,044 S * | 5/1990 | Chandler | D13/110 |
| 4,939,383 A * | 7/1990 | Tucker et al. | 307/139 |
| D324,858 S * | 3/1992 | Ishida | D14/314 |
| D329,635 S * | 9/1992 | Tsai | D13/110 |
| D335,670 S * | 5/1993 | Kerr et al. | D14/188 |

FOREIGN PATENT DOCUMENTS

| | | |
|----|---------|---------|
| FR | 1149662 | 12/1957 |
| GB | 1159729 | 7/1969 |
| GB | 1485002 | 9/1997 |

* cited by examiner

Primary Examiner — Thomas Johannes

(74) *Attorney, Agent, or Firm* — Steven M. Koehler;
Westman, Champlin & Kelly, P.A.

(57) **CLAIM**

The ornamental design for an electric rotatable switch, as shown and described.

DESCRIPTION

FIG. 1 is a perspective view of an electric rotatable switch where surfaces have been identified as being two different colors, but such indications are not intended to denote any specific colors in this figure or any of the following figures; FIG. 2 is a left elevational view thereof; FIG. 3 is a right elevational view thereof; FIG. 4 is a front elevational view thereof; FIG. 5 is a rear elevational view thereof; and, FIG. 6 is a top plan view thereof.

The broken line portion of the figure drawings is included to show unclaimed subject matter only and forms no part of the claimed design.

1 Claim, 6 Drawing Sheets

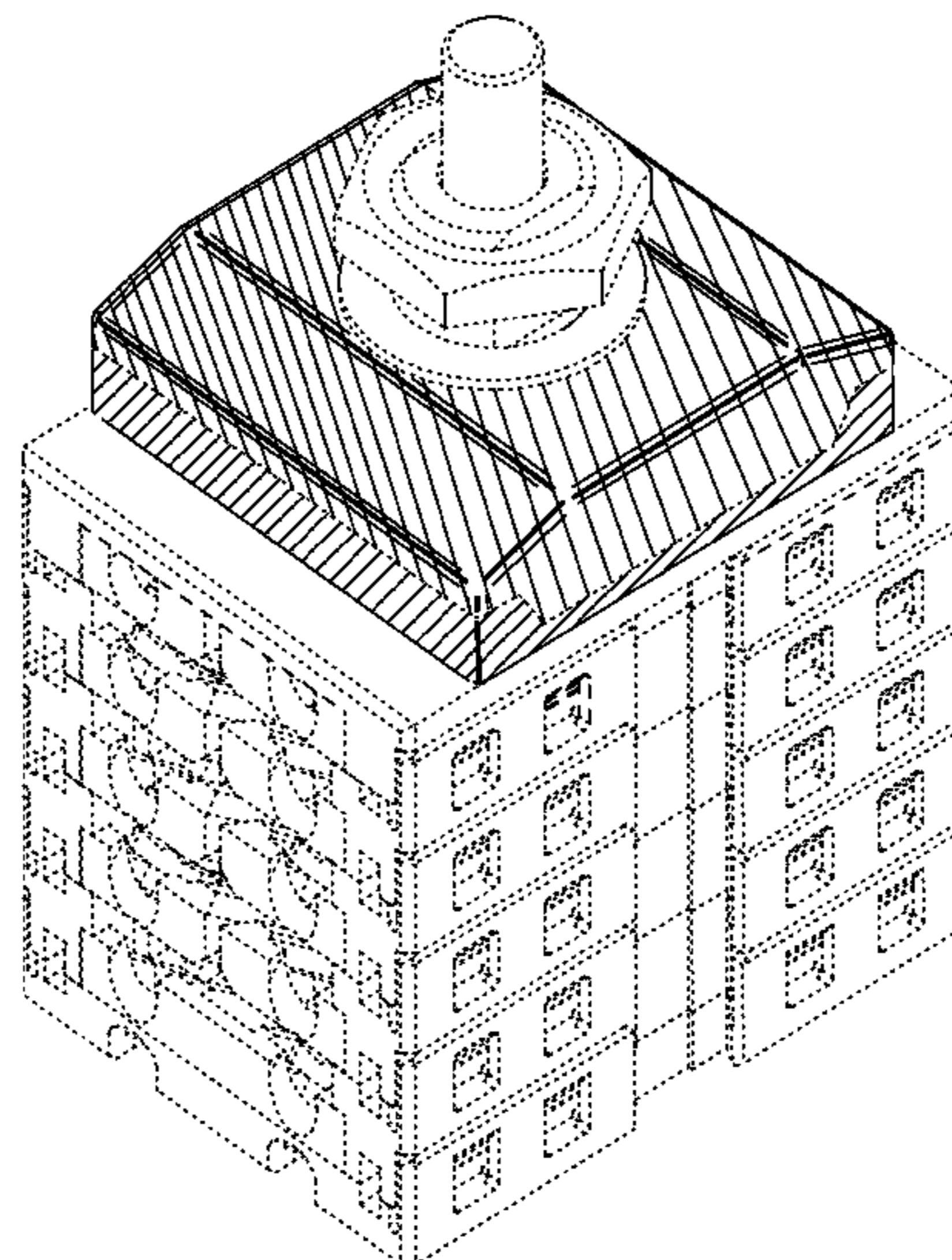

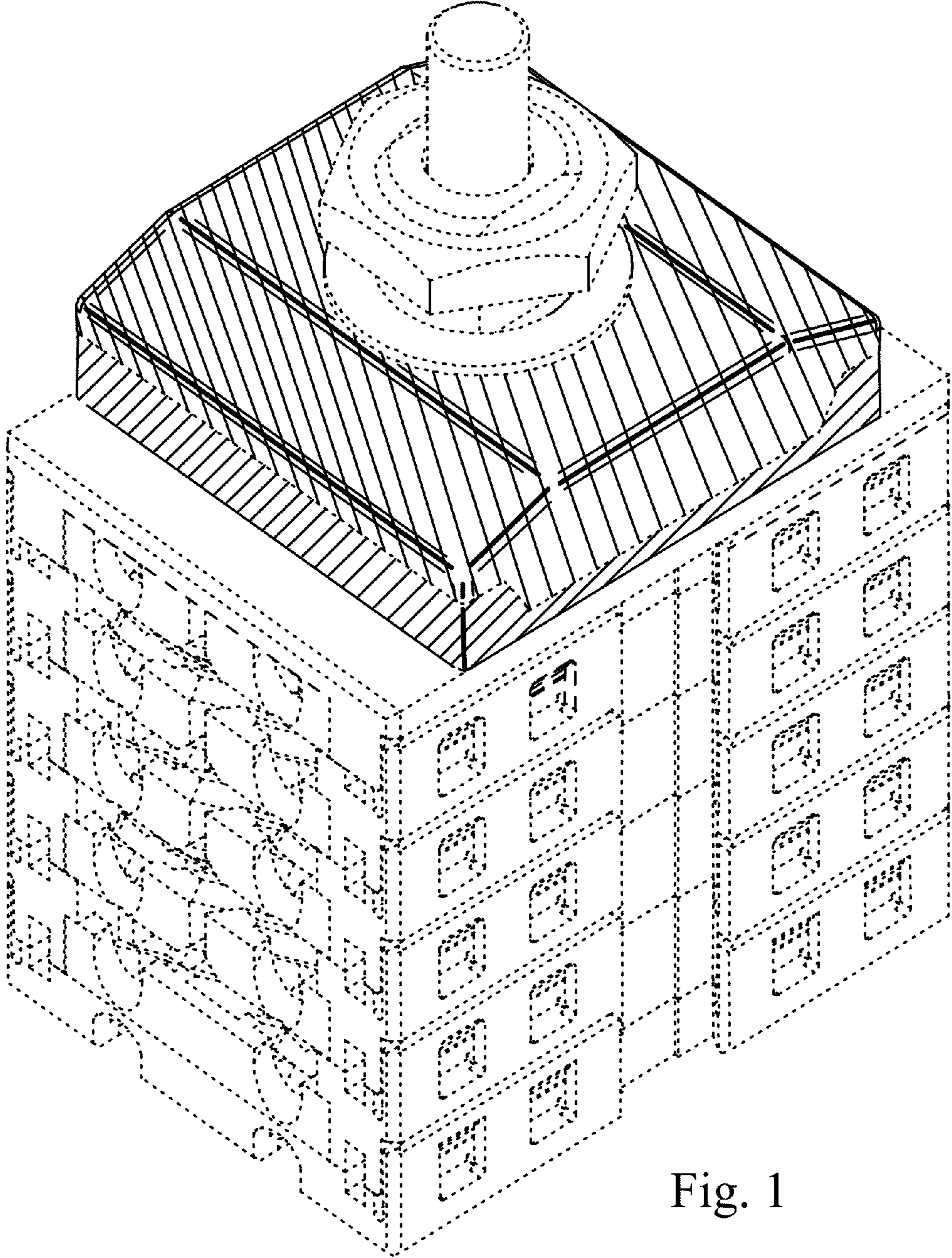

Fig. 1

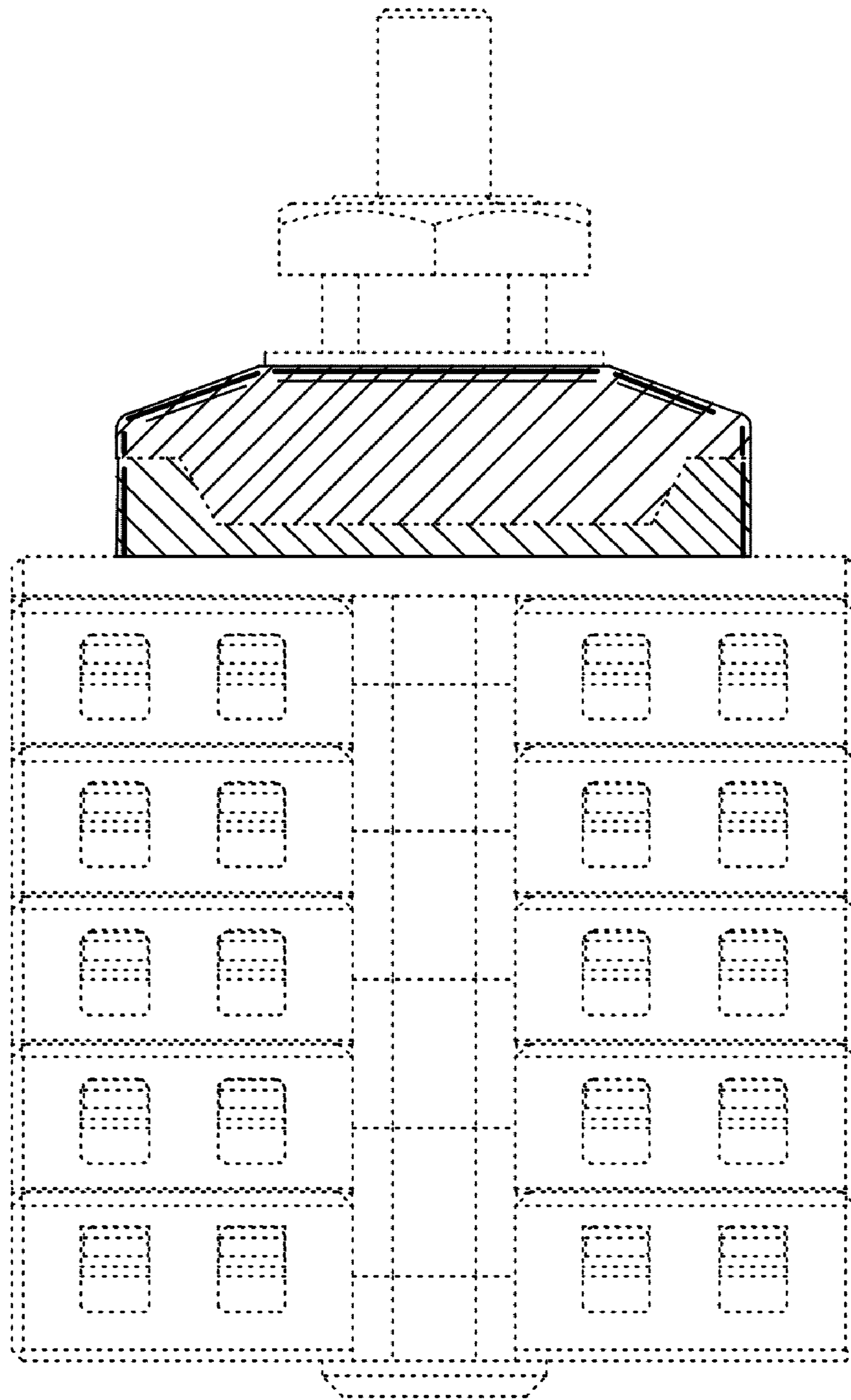

Fig. 2

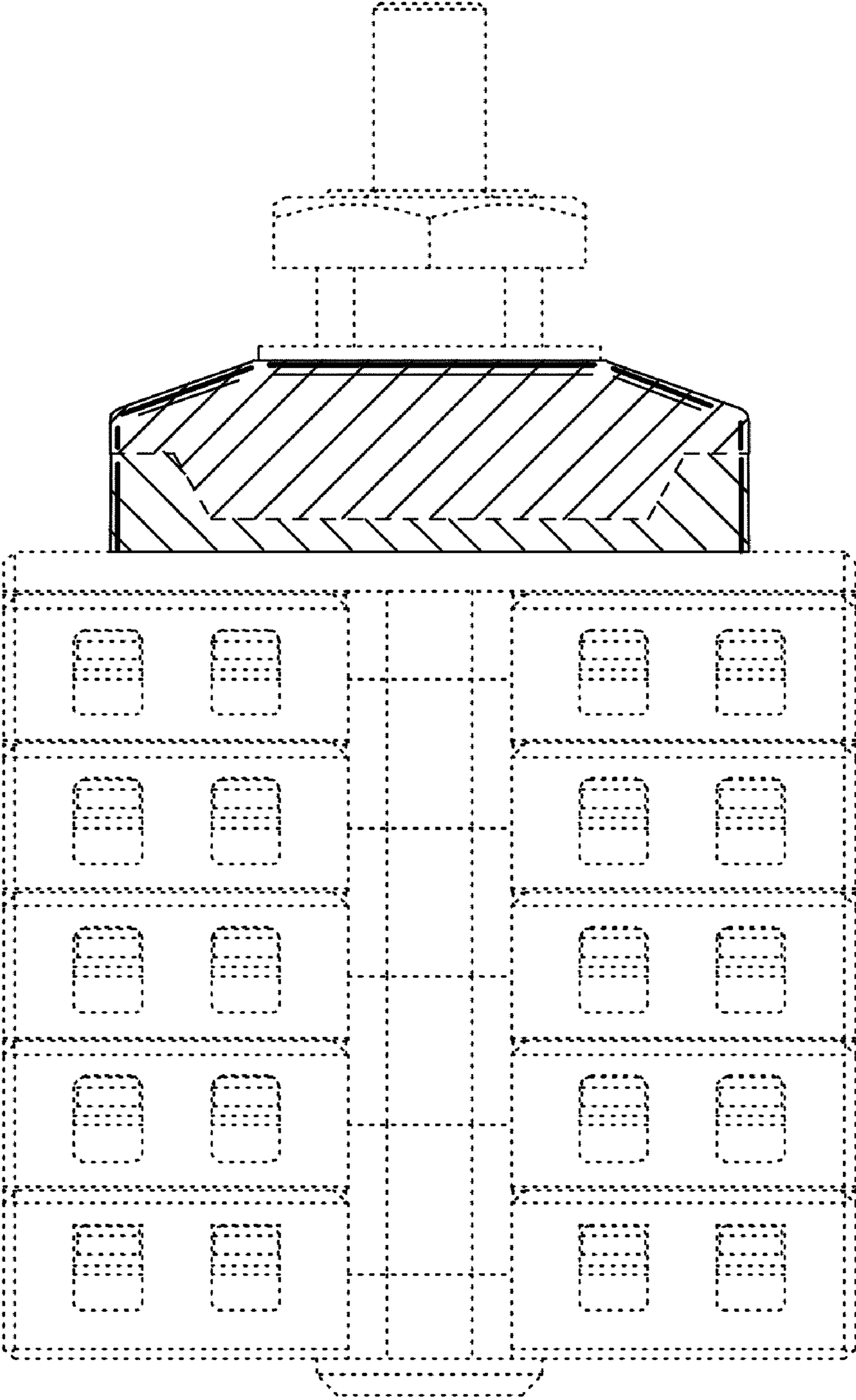

Fig. 3

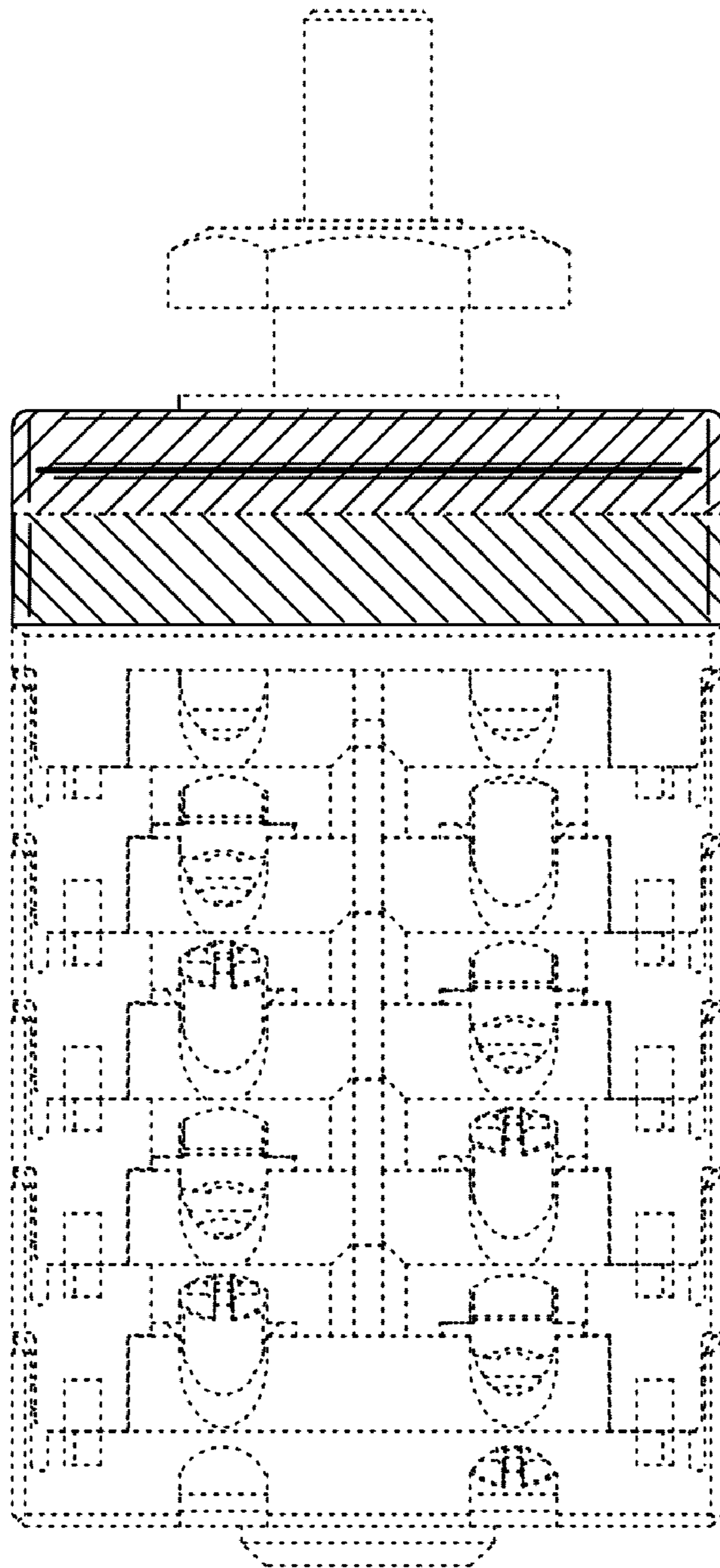

Fig. 4

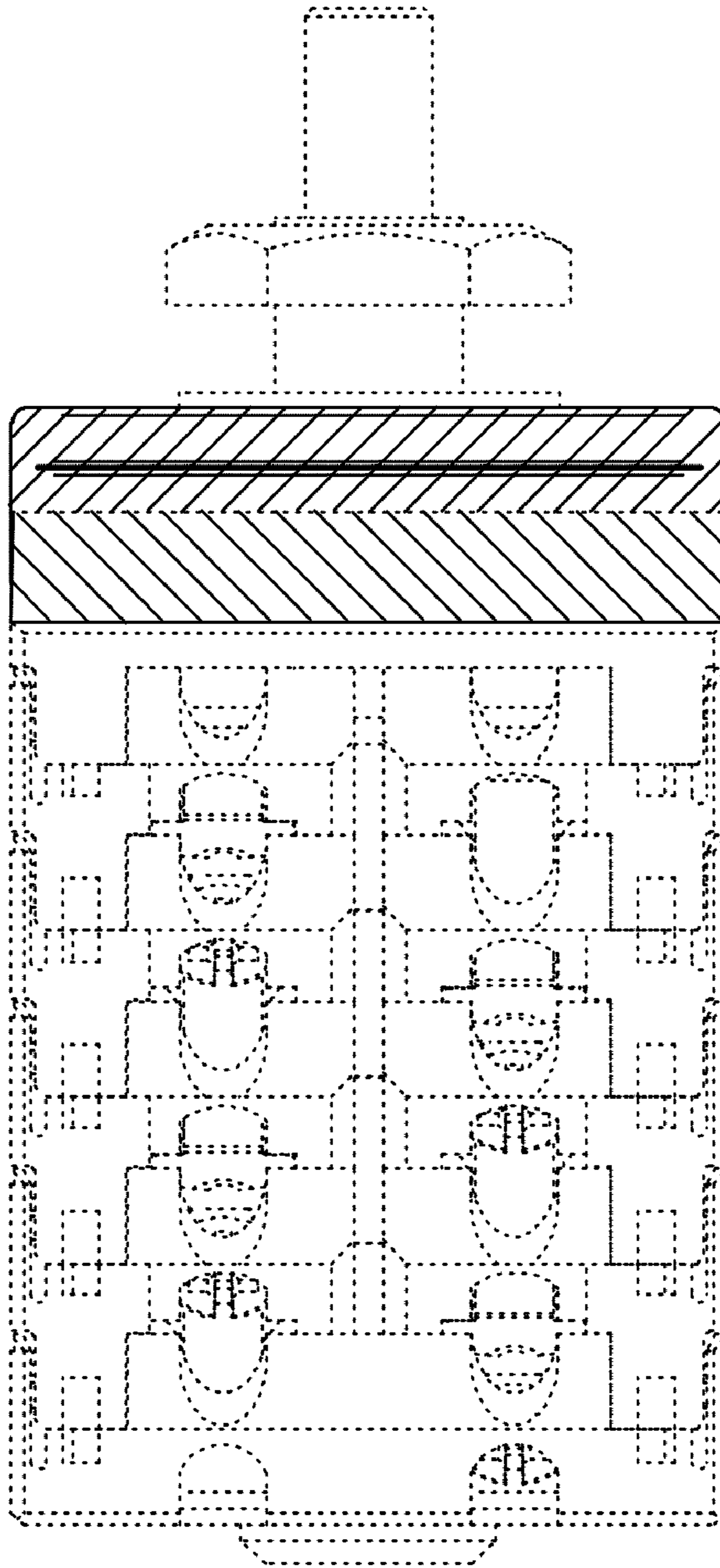

Fig. 5

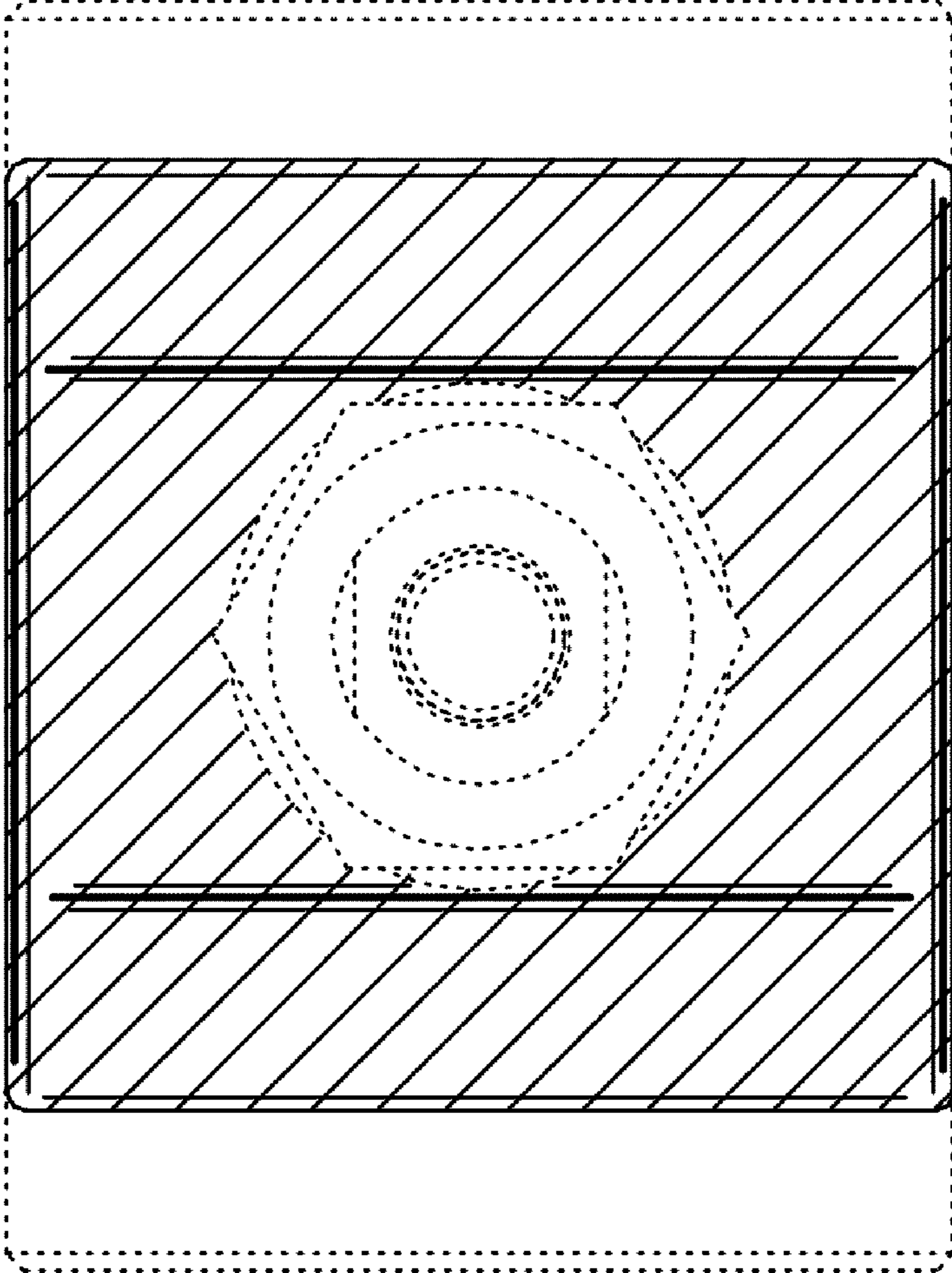

Fig. 6