



US00D646220S

(12) **United States Design Patent**  
**Tamura**

(10) **Patent No.:** **US D646,220 S**  
(45) **Date of Patent:** **\*\* Oct. 4, 2011**

(54) **TREAD PORTION OF AN AUTOMOBILE TIRE**

(75) Inventor: **Daisuke Tamura**, Tokyo (JP)  
(73) Assignee: **Bridgestone Corporation**, Tokyo (JP)  
(\*\*) Term: **14 Years**

(21) Appl. No.: **29/352,947**

(22) Filed: **Dec. 30, 2009**

(51) **LOC (9) Cl.** ..... **12-15**

(52) **U.S. Cl.** ..... **D12/600; D12/901**

(58) **Field of Classification Search** ..... D12/500,  
D12/502, 568, 571, 574, 577-579, 586-604,  
D12/900, 901; 152/209.1, 209.3, 209.18,  
152/209.19, 209, 22, 209.25, 209.27, 209.28  
See application file for complete search history.

(56) **References Cited**

**U.S. PATENT DOCUMENTS**

D285,297 S *	8/1986	Manestar et al. ....	D12/594
D384,619 S *	10/1997	Attinello et al. ....	D12/601
D549,643 S *	8/2007	Radulescu et al. ....	D12/600
D614,566 S *	4/2010	Davidson et al. ....	D12/600
D616,357 S *	5/2010	Cerny .....	D12/600

**OTHER PUBLICATIONS**

Eldorado Trailcutter Radial HLT Tire; 2005 Tread Design Guide, p. 71, Row 1, Item 1.\*  
Michelin X Radial LT Tire; 2005 Tread Design Guide, p. 84, Row 3, Item 2.\*  
YKS Direction Specialty Trailer Tire; 2005 Tread Design Guide, p. 99, Row 2, Item 5.\*  
Yellow Sea YSS02 Radial Highway Tire; 2006 Tread Design Guide, p. 139, Row 3, Item 4.\*

\* cited by examiner

*Primary Examiner* — Garth Rademaker

(74) *Attorney, Agent, or Firm* — Sughrue Mion, PLLC

(57) **CLAIM**

The ornamental design for a tread portion of an automobile tire, as shown and described.

**DESCRIPTION**

FIG. 1 is a front view of a tread portion of an automobile tire; FIG. 2 is a perspective view thereof; FIG. 3 is a left side view thereof; and, FIG. 4 is a fragmentary enlarged view showing the details of the tread portion thereof.

Broken lines in the drawing figures are intended to show environmental structure only, and form no part of the claimed design.

**1 Claim, 4 Drawing Sheets**

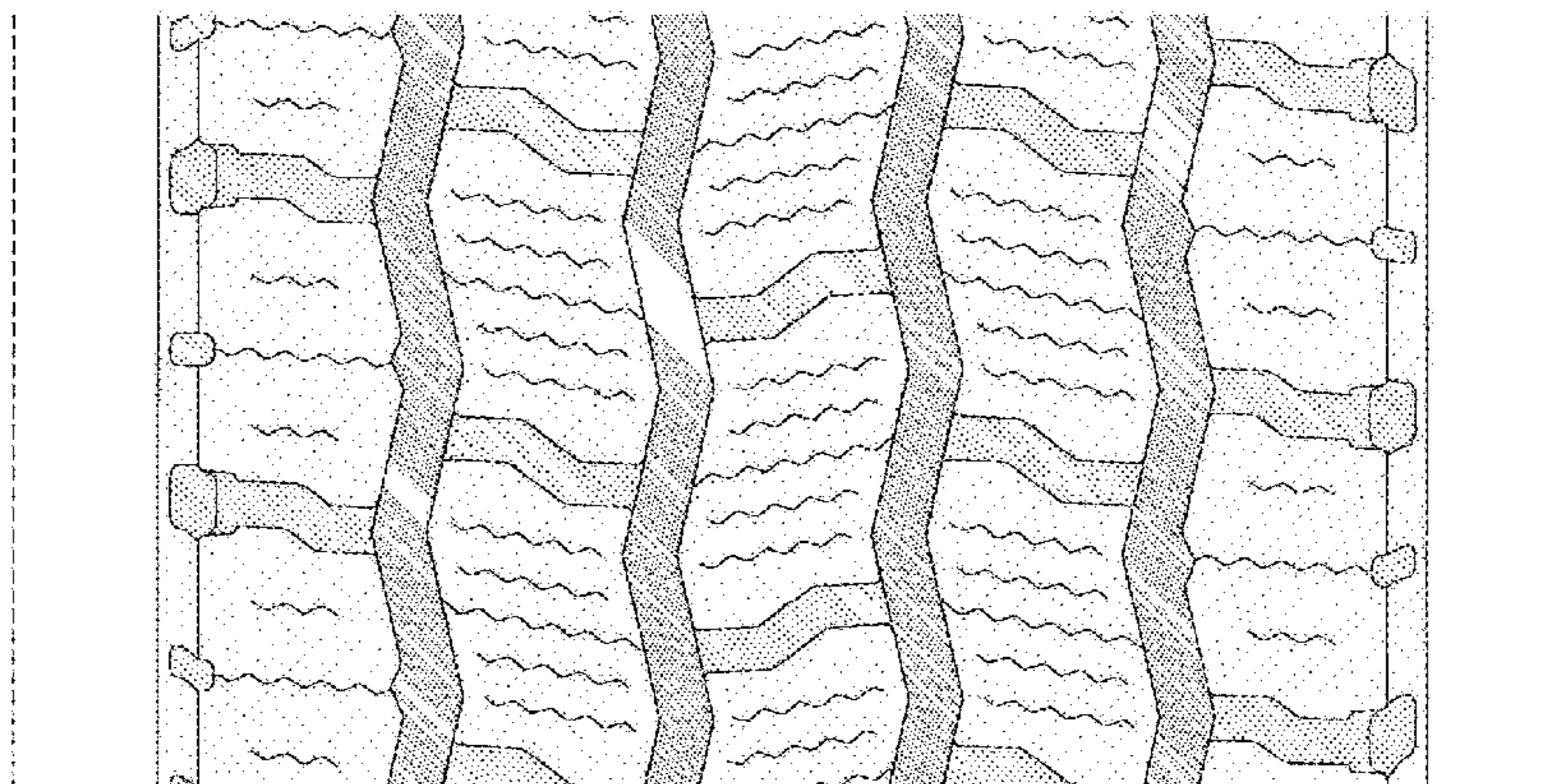
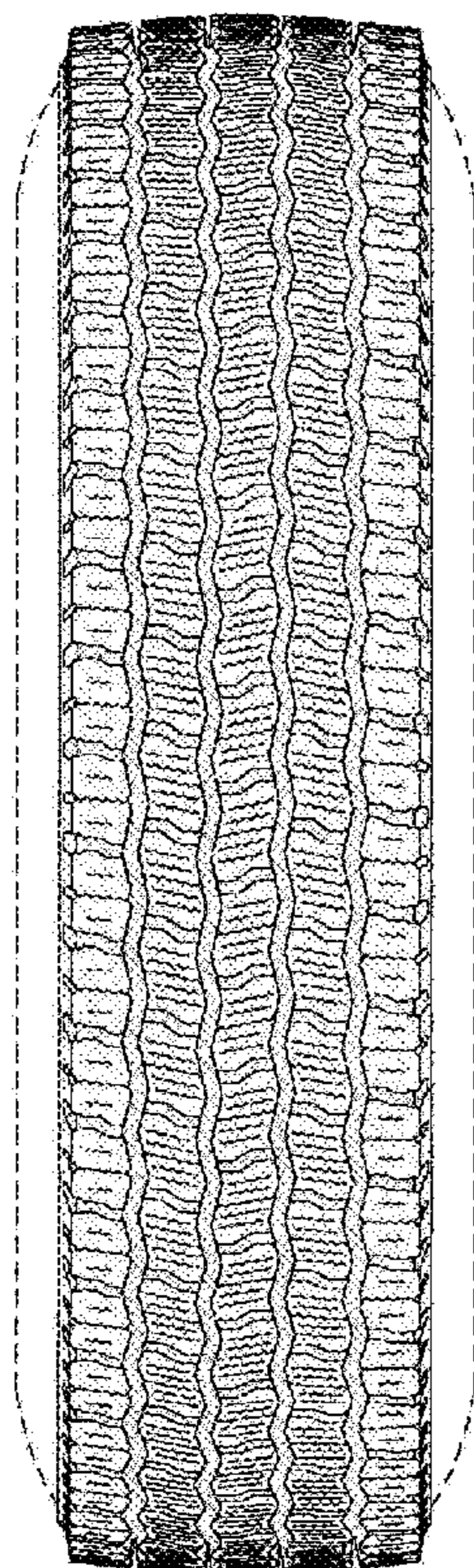

*FIG. 1*

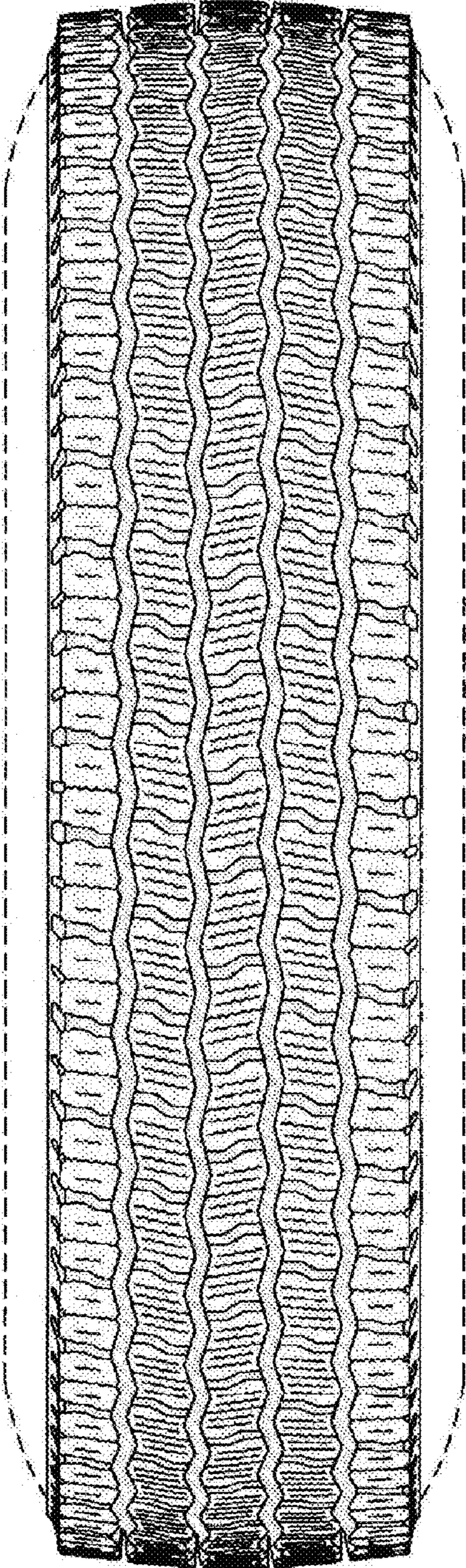

*FIG. 2*

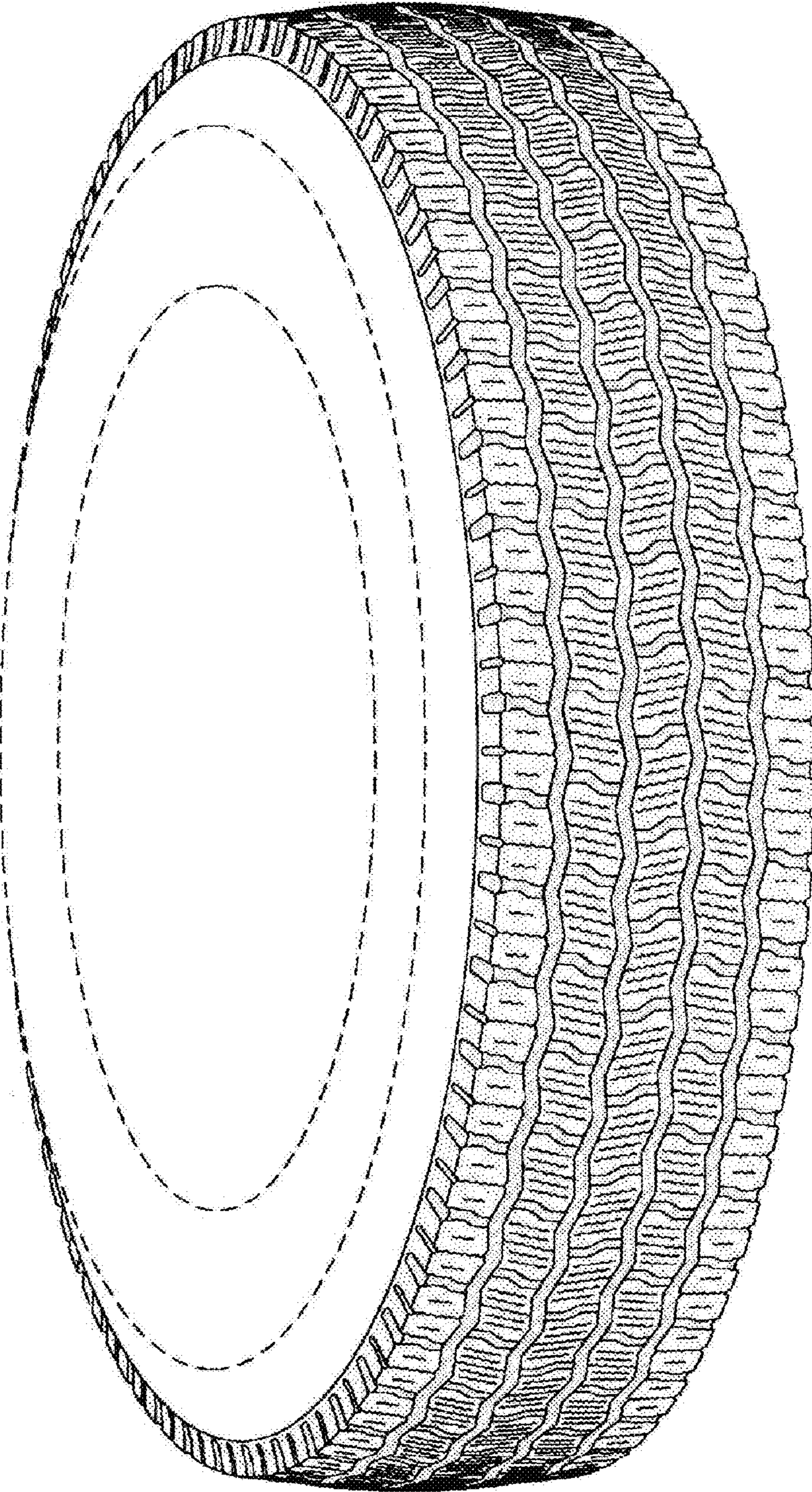

*FIG. 3*

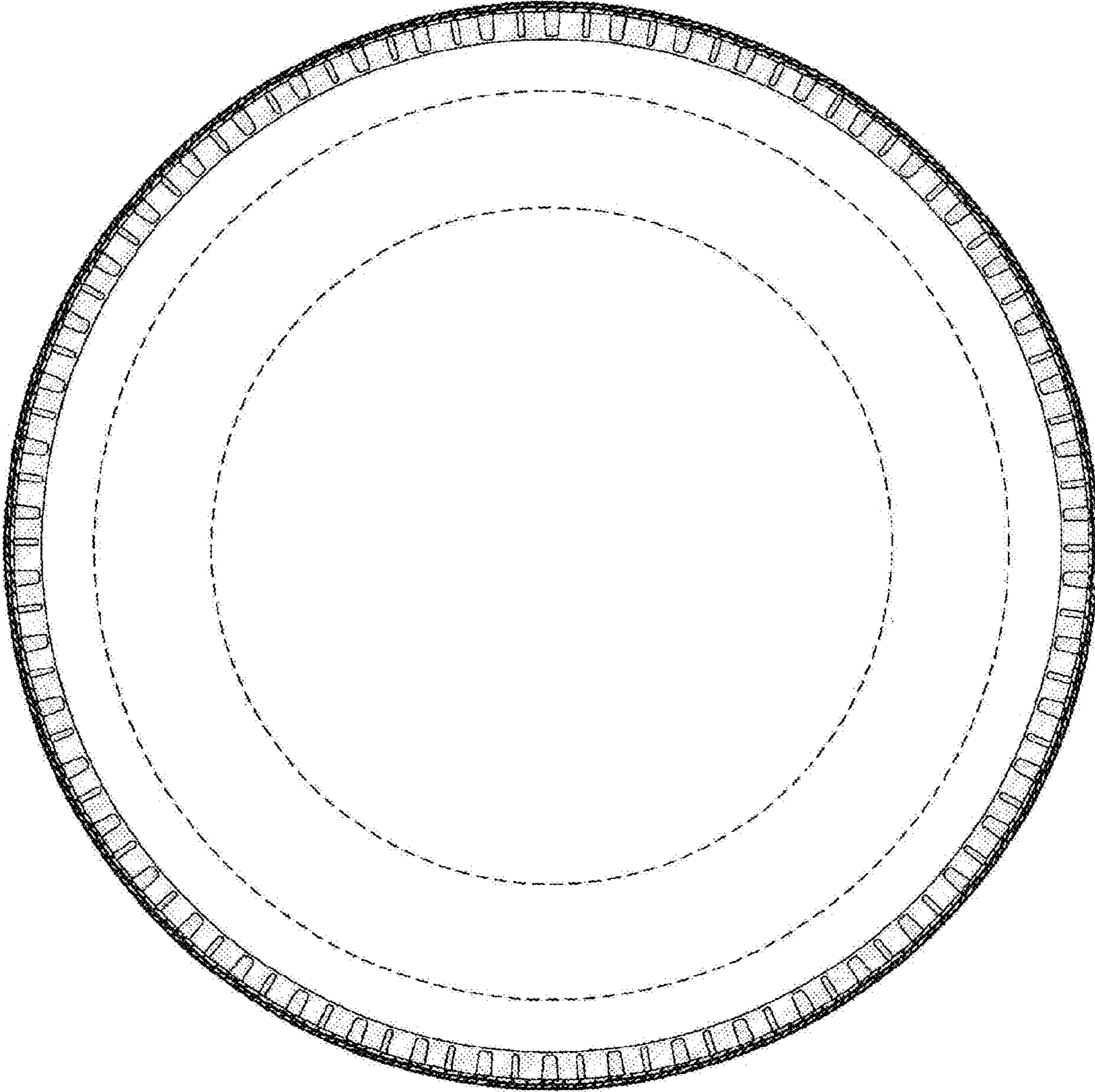

*FIG. 4*

