



US00D646219S

(12) **United States Design Patent**
Suda et al.

(10) **Patent No.:** **US D646,219 S**
(45) **Date of Patent:** **** Oct. 4, 2011**

(54) **TREAD PORTION OF AN AUTOMOBILE TIRE**

FOREIGN PATENT DOCUMENTS

JP 1187632 S 10/2003

(75) Inventors: **Yasutaka Suda**, Tokyo (JP); **Atsushi Yamada**, Tokyo (JP)

OTHER PUBLICATIONS

Delta AK960 ST Tire; 2005 Tread Design Guide, p. 108, row 1, Item 2.*

(73) Assignee: **Bridgestone Corporation**, Tokyo (JP)

Wanli S-3074 Tire; 2005 Tread Design Guide, p. 136, row 4, Item 5.*
GT Radial GT288 Tire; 2006 Tread Design Guide, p. 116, row 1, Item 4.*

(**) Term: **14 Years**

* cited by examiner

(21) Appl. No.: **29/344,058**

Primary Examiner — Garth Rademaker

(22) Filed: **Sep. 23, 2009**

(74) *Attorney, Agent, or Firm* — Sughrue Mion, PLLC

(51) **LOC (9) Cl.** **12-15**

(52) **U.S. Cl.** **D12/591**

(58) **Field of Classification Search** D12/500,
D12/502, 503, 568, 571, 574, 577-579, 586-591,
D12/604, 900, 901; 152/209.1, 209.3, 209.18,
152/209.19, 209.22, 209.25, 209.27, 209.28
See application file for complete search history.

(57) **CLAIM**

The ornamental design for a tread portion of an automobile tire, as shown and described.

DESCRIPTION

FIG. 1 is a front view of a tread portion of an automobile tire according to the present invention;
FIG. 2 is a perspective view thereof;
FIG. 3 is a right side view thereof; and,
FIG. 4 is a fragmentary enlarged view showing the details of the tread portion thereof.

Broken lines in the drawing figures are intended to show environmental structure only, and form no part of the claimed design.

(56) **References Cited**

U.S. PATENT DOCUMENTS

D380,995 S *	7/1997	Grosskopf	D12/588
D388,030 S *	12/1997	Schuster	D12/586
D405,740 S *	2/1999	Heinen et al.	D12/585
D428,837 S *	8/2000	Grosskopf et al.	D12/574
D489,037 S	4/2004	Irimiya		
D545,266 S	6/2007	Yamaura		
D635,915 S *	4/2011	Hamada	D12/588

1 Claim, 4 Drawing Sheets

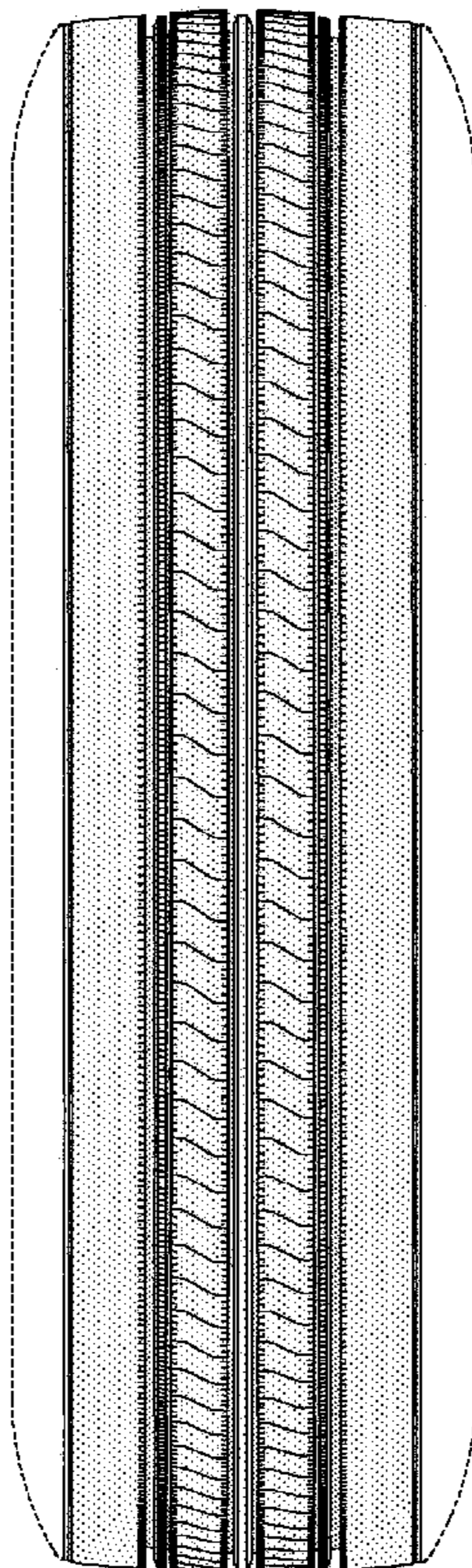

FIG. 1

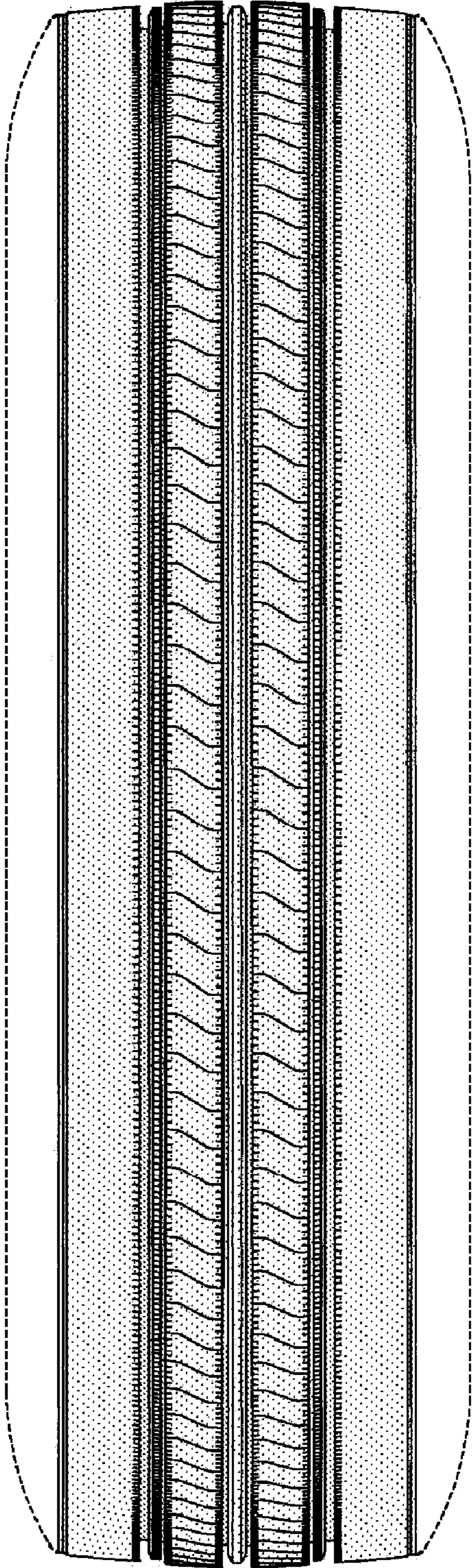

FIG. 2

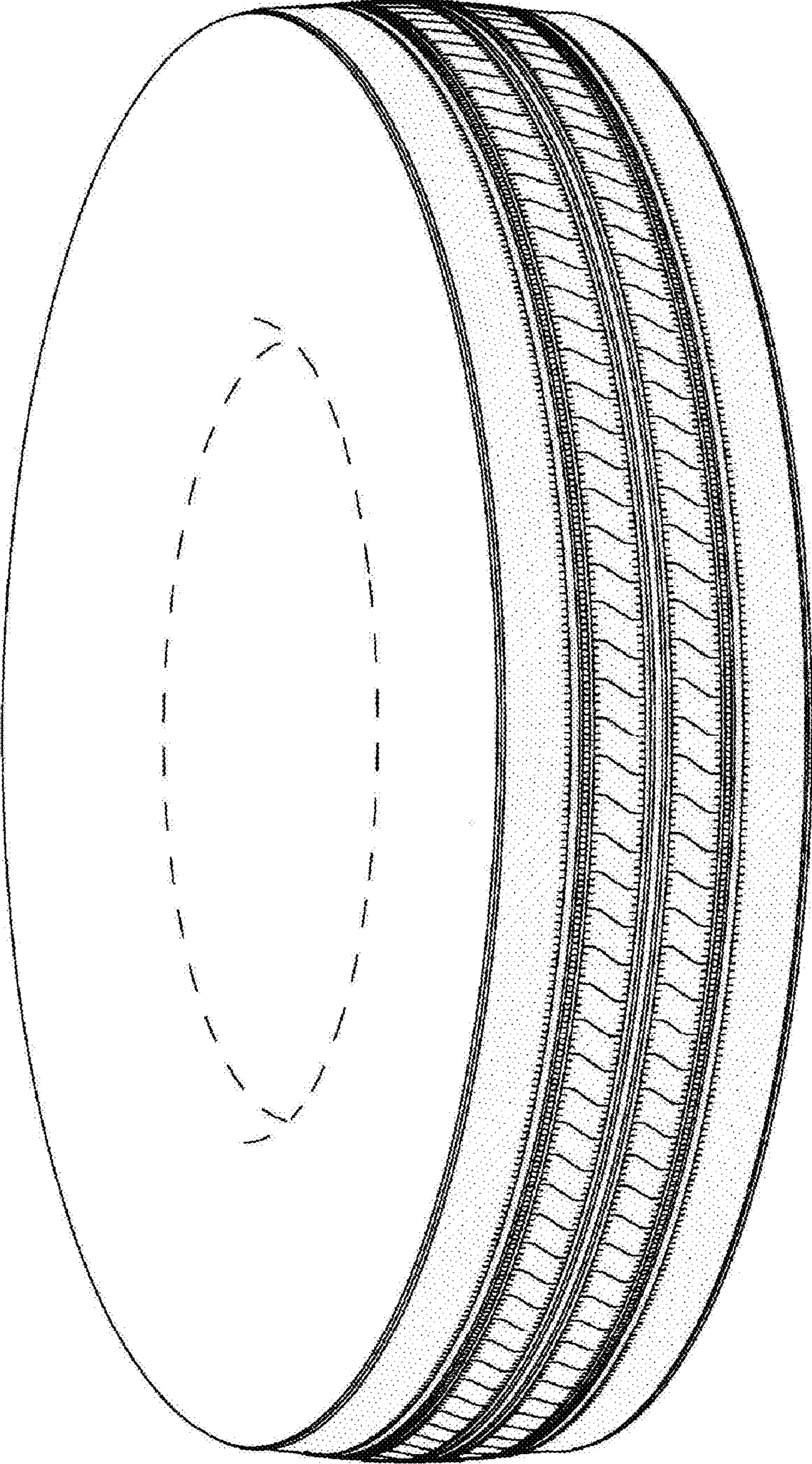

FIG. 3

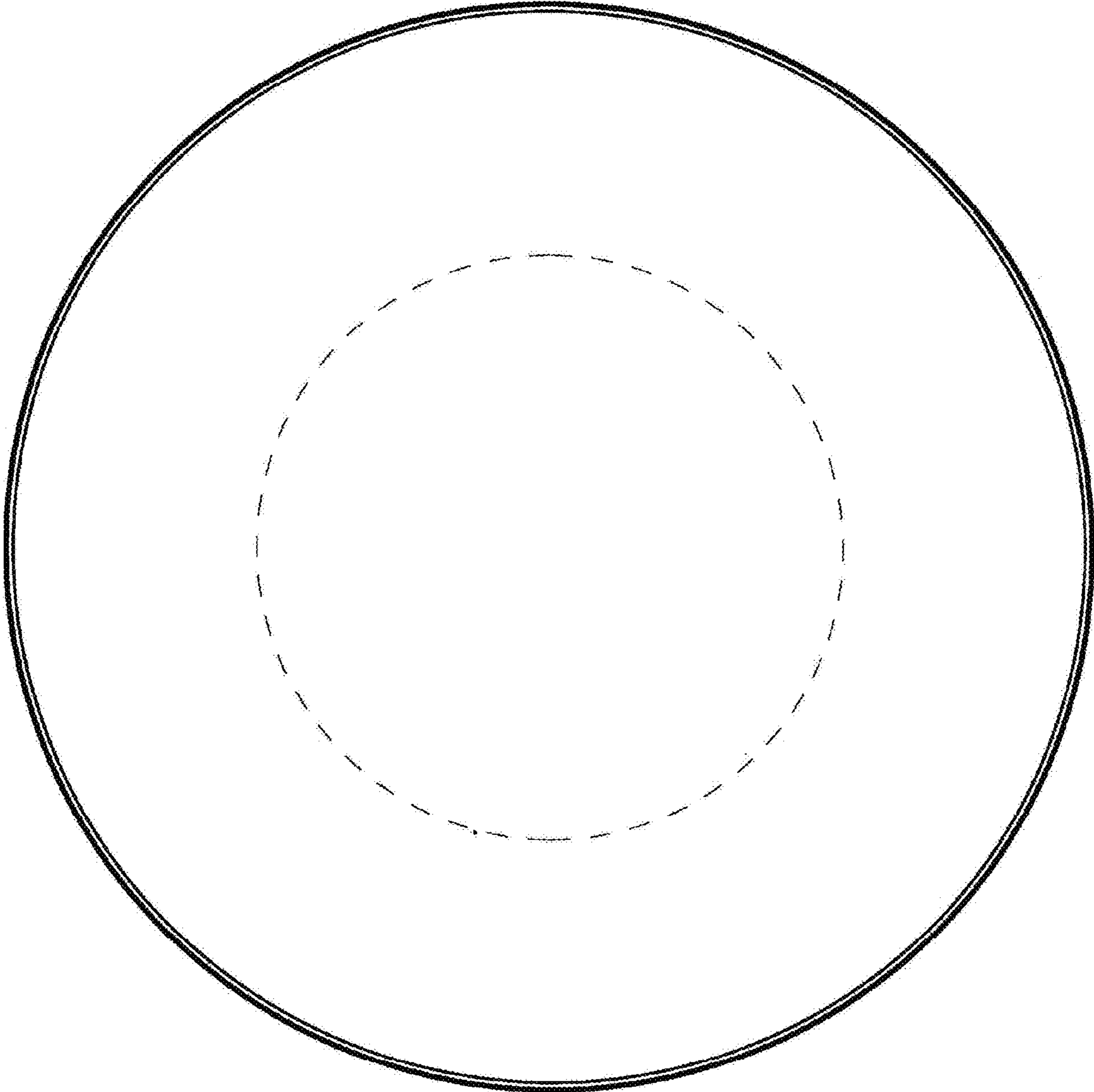

FIG. 4

