



US00D646218S

(12) **United States Design Patent**
Muto

(10) **Patent No.:** **US D646,218 S**
(45) **Date of Patent:** **** Oct. 4, 2011**

(54) **TIRE TREAD**

(75) Inventor: **Shuhei Muto**, Tokyo (JP)

(73) Assignee: **Bridgestone Corporation**, Tokyo (JP)

(**) Term: **14 Years**

(21) Appl. No.: **29/344,196**

(22) Filed: **Sep. 25, 2009**

(30) **Foreign Application Priority Data**

Mar. 27, 2009 (JP) 2009-006994

(51) **LOC (9) Cl.** **12-15**

(52) **U.S. Cl.** **D12/589**

(58) **Field of Classification Search** D12/500,
D12/502, 503, 568, 571, 574, 577-579, 586-591,
D12/604, 900, 901; 152/209.1, 209.3, 209.18,
152/209.19, 209.22, 209.25, 209.27, 209.28
See application file for complete search history.

(56) **References Cited**

U.S. PATENT DOCUMENTS

D391,203 S *	2/1998	Gillard et al.	D12/596
D446,171 S *	8/2001	Habay	D12/602
D460,405 S *	7/2002	Schmidt	D12/583
D499,694 S *	12/2004	Osaki et al.	D12/594
D606,009 S *	12/2009	Nakano	D12/578
D609,168 S *	2/2010	Ohashi	D12/583
D610,528 S *	2/2010	Wada et al.	D12/598
D627,713 S *	11/2010	Le et al.	D12/600

FOREIGN PATENT DOCUMENTS

EM	000660147-0002	A1	3/2007
EM	000660147-0003	A1	3/2007

OTHER PUBLICATIONS

Hercules Polar Trax Tire; 2005 Tread Design Guide, p. 29, Row 1, Item 4.*

Goodyear Precure G647 Retread; 2005 Tread Design Guide, Row 2, Item 4.*

* cited by examiner

Primary Examiner — Garth Rademaker

(74) *Attorney, Agent, or Firm* — Sughrue Mion, PLLC

(57) **CLAIM**

The ornamental design for a tire tread, shown and described.

DESCRIPTION

FIG. 1 is a perspective view of a tire tread, it being understood that the tread pattern repeats uniformly throughout the circumference of the tire.

FIG. 2 is a front elevation view thereof.

FIG. 3 is a left side elevation view thereof; and,

FIG. 4 is an enlarged fragmentary front view thereof.

The broken lines shown in the drawings are for the purpose of showing environmental structure only and form no part of the claimed design.

1 Claim, 4 Drawing Sheets

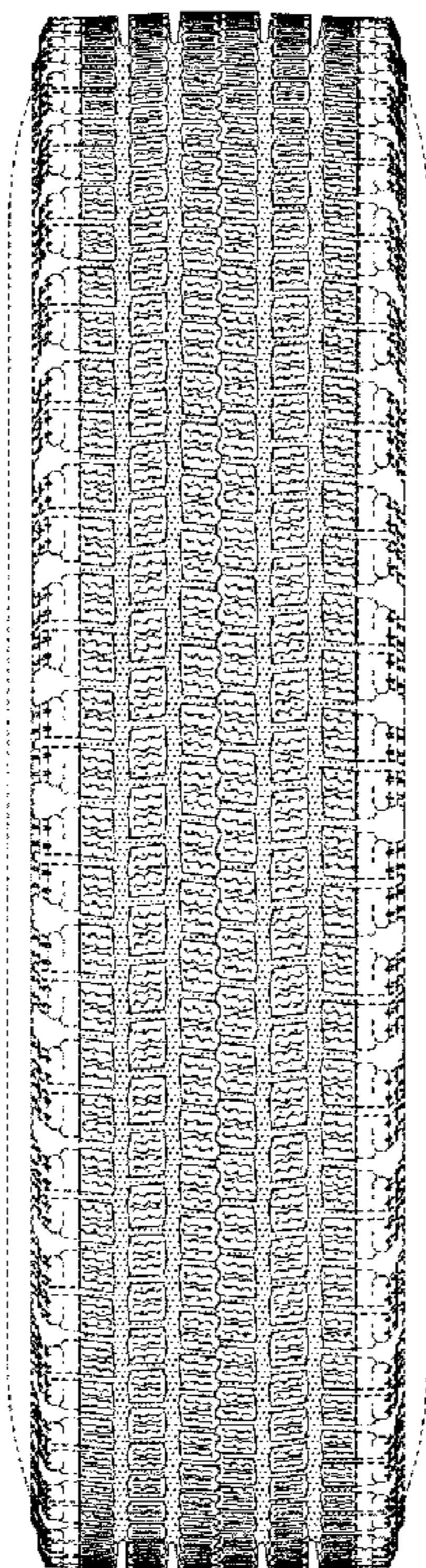

FIG. 1

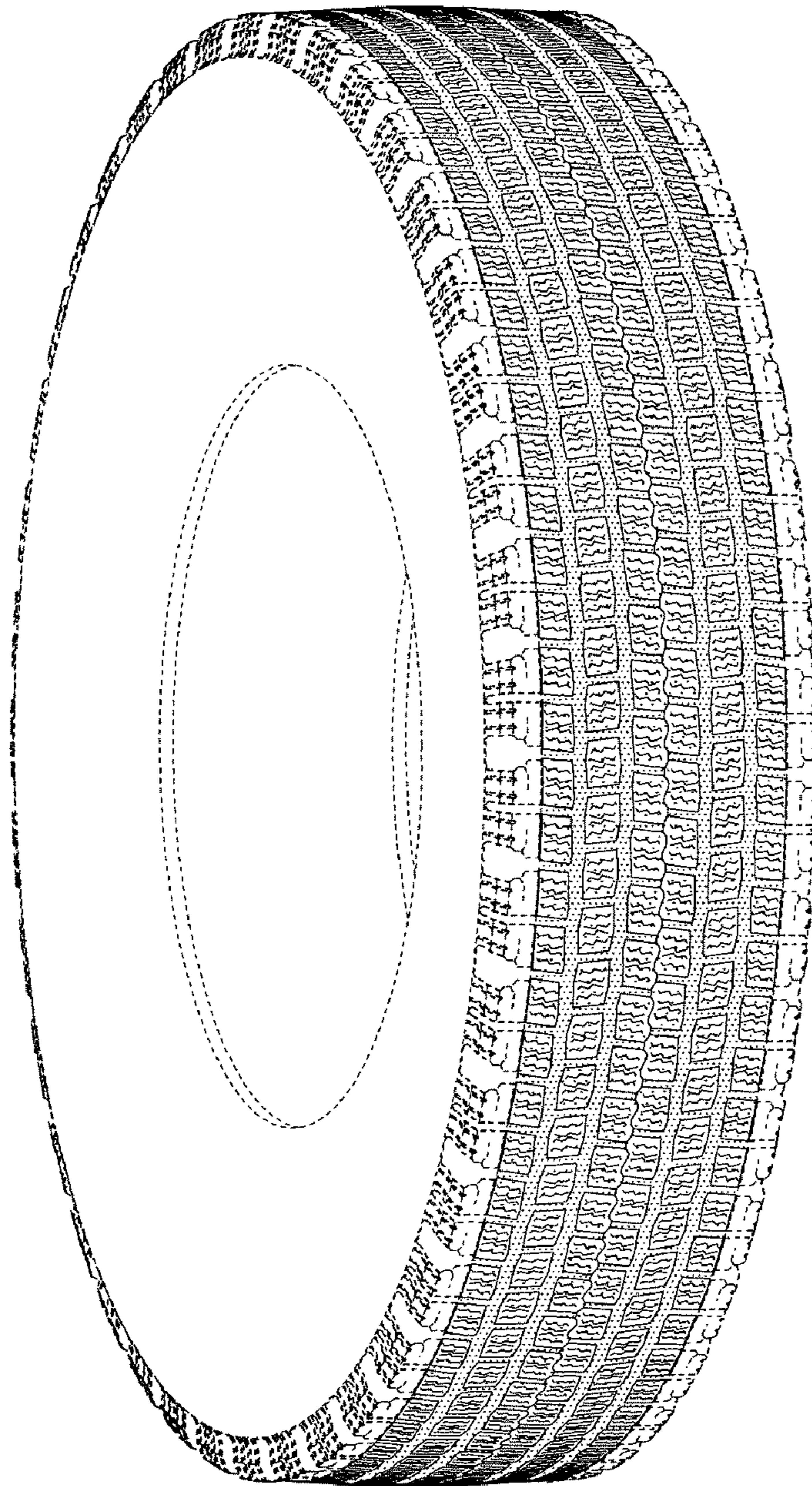

FIG. 2

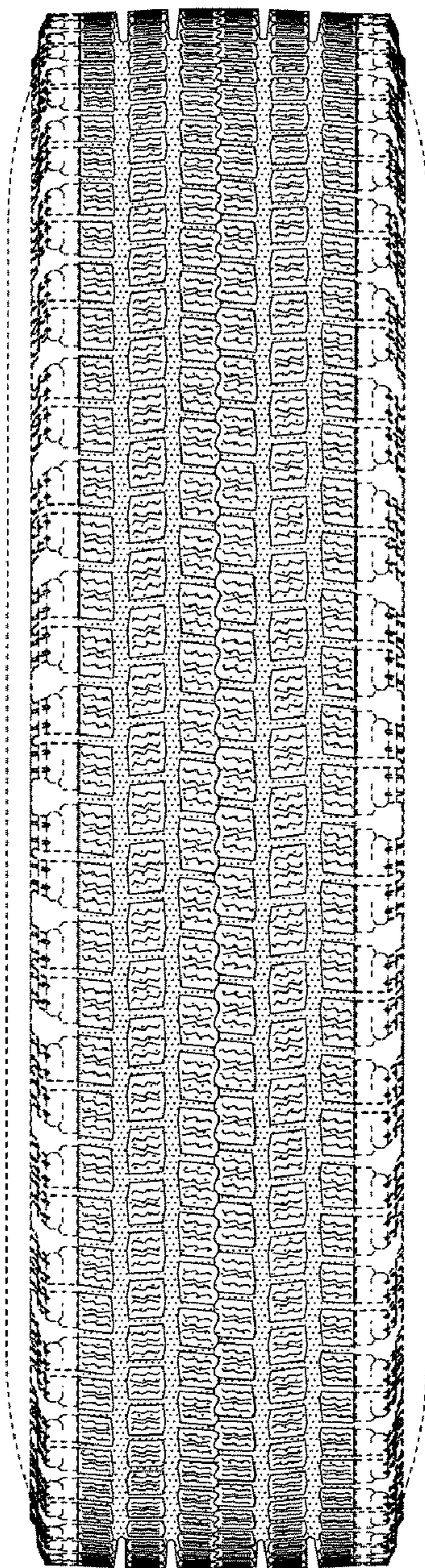

FIG. 3

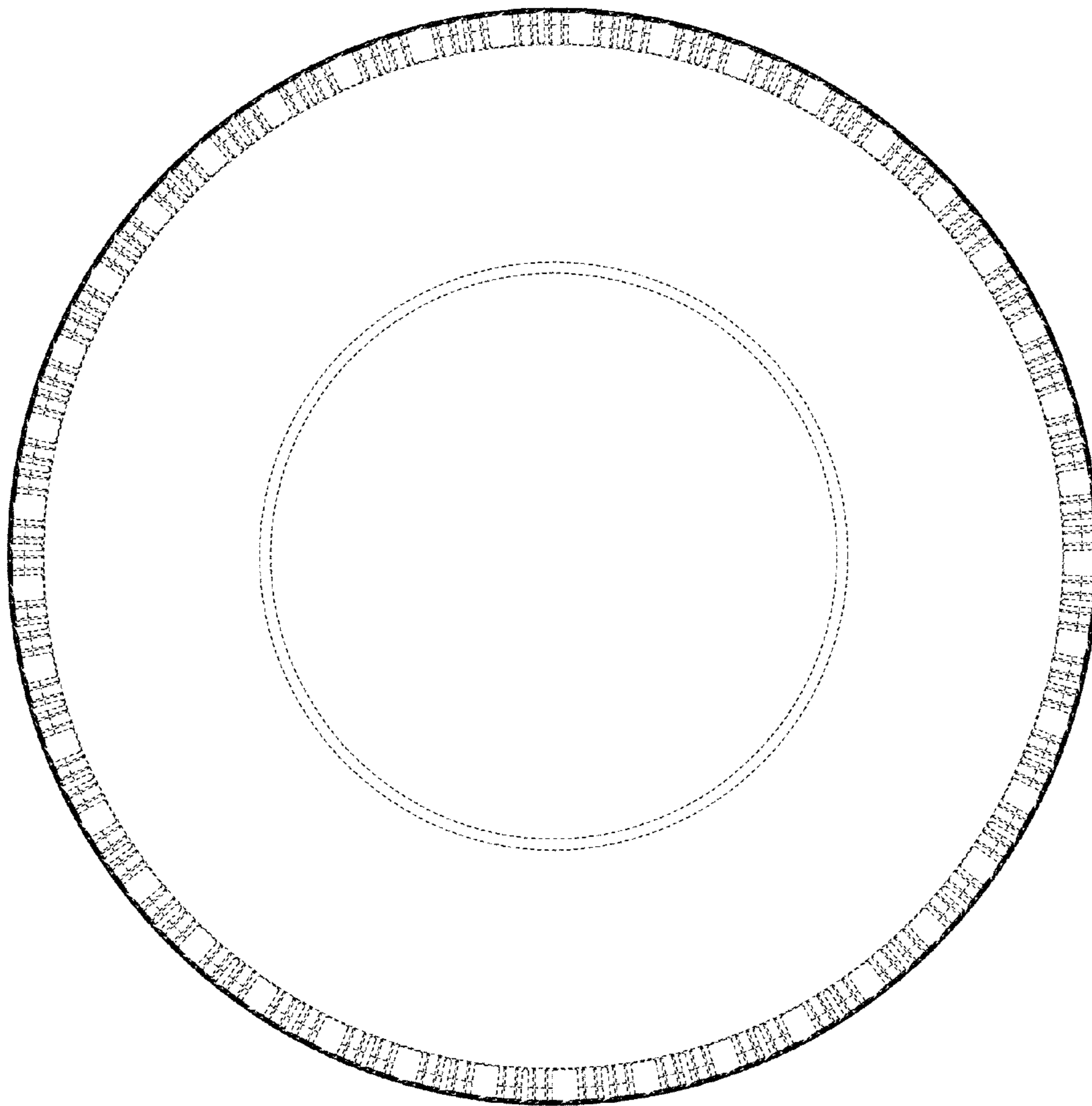

FIG. 4

