



US00D646161S

(12) **United States Design Patent**  
**Goldberg**

(10) **Patent No.:** **US D646,161 S**

(45) **Date of Patent:** **\*\* Oct. 4, 2011**

(54) **SNACK BOX**

(76) Inventor: **Leslie Goldberg**, Toronto (CA)

(\*\*) Term: **14 Years**

(21) Appl. No.: **29/380,576**

(22) Filed: **Dec. 8, 2010**

(51) **LOC (9) Cl.** ..... **09-03**

(52) **U.S. Cl.** ..... **D9/433; D9/431; D9/761**

(58) **Field of Classification Search** ..... D9/430-433,  
D9/761, 414; 229/902, 904, 120.18, 117,  
229/120.11; 220/503, 505, 737, 738; 206/217,  
206/565

See application file for complete search history.

(56) **References Cited**

U.S. PATENT DOCUMENTS

|           |      |         |                 |       |            |
|-----------|------|---------|-----------------|-------|------------|
| 2,774,468 | A *  | 12/1956 | Rous            | ..... | 206/427    |
| D271,749  | S *  | 12/1983 | Wood            | ..... | D9/433     |
| 4,795,081 | A *  | 1/1989  | Miller          | ..... | 229/129    |
| D353,091  | S *  | 12/1994 | Mumford         | ..... | D9/761     |
| D370,412  | S *  | 6/1996  | Rohrer          | ..... | D9/761     |
| D373,081  | S *  | 8/1996  | Bridger         | ..... | D9/761     |
| D430,795  | S *  | 9/2000  | Stier           | ..... | D9/703     |
| 6,401,927 | B1 * | 6/2002  | Sorensen et al. | ..... | 206/562    |
| 6,644,540 | B2 * | 11/2003 | Jamitzky et al. | ..... | 229/120.11 |

|              |      |         |                 |       |            |
|--------------|------|---------|-----------------|-------|------------|
| D510,520     | S *  | 10/2005 | Butler et al.   | ..... | D9/430     |
| 7,232,055    | B1 * | 6/2007  | Lim             | ..... | 229/120.18 |
| D586,653     | S *  | 2/2009  | Moore et al.    | ..... | D9/433     |
| D587,112     | S *  | 2/2009  | Magnusson       | ..... | D9/433     |
| 7,565,997    | B1 * | 7/2009  | Lim             | ..... | 229/120.08 |
| 7,654,441    | B2 * | 2/2010  | Billen          | ..... | 229/116.4  |
| 2002/0125306 | A1 * | 9/2002  | Jamitzky et al. | ..... | 229/120.11 |

\* cited by examiner

*Primary Examiner* — Mark Goodwin

(74) *Attorney, Agent, or Firm* — Lorelei G. Graham

(57) **CLAIM**

The ornamental design for a snack box, as shown and described.

**DESCRIPTION**

FIG. 1 is a front view of a snack box showing my new design.  
 FIG. 2 is a back view thereof.  
 FIG. 3 is a right side view thereof.  
 FIG. 4 is a left side view thereof.  
 FIG. 5 is a top plan view thereof.  
 FIG. 6 is a bottom plan view thereof; and,  
 FIG. 7 is a front view thereof in an opened position.  
 The portion shown in stippled lines represent the folded portions of the snack box in a closed position and forms part of the claimed design.

**1 Claim, 7 Drawing Sheets**

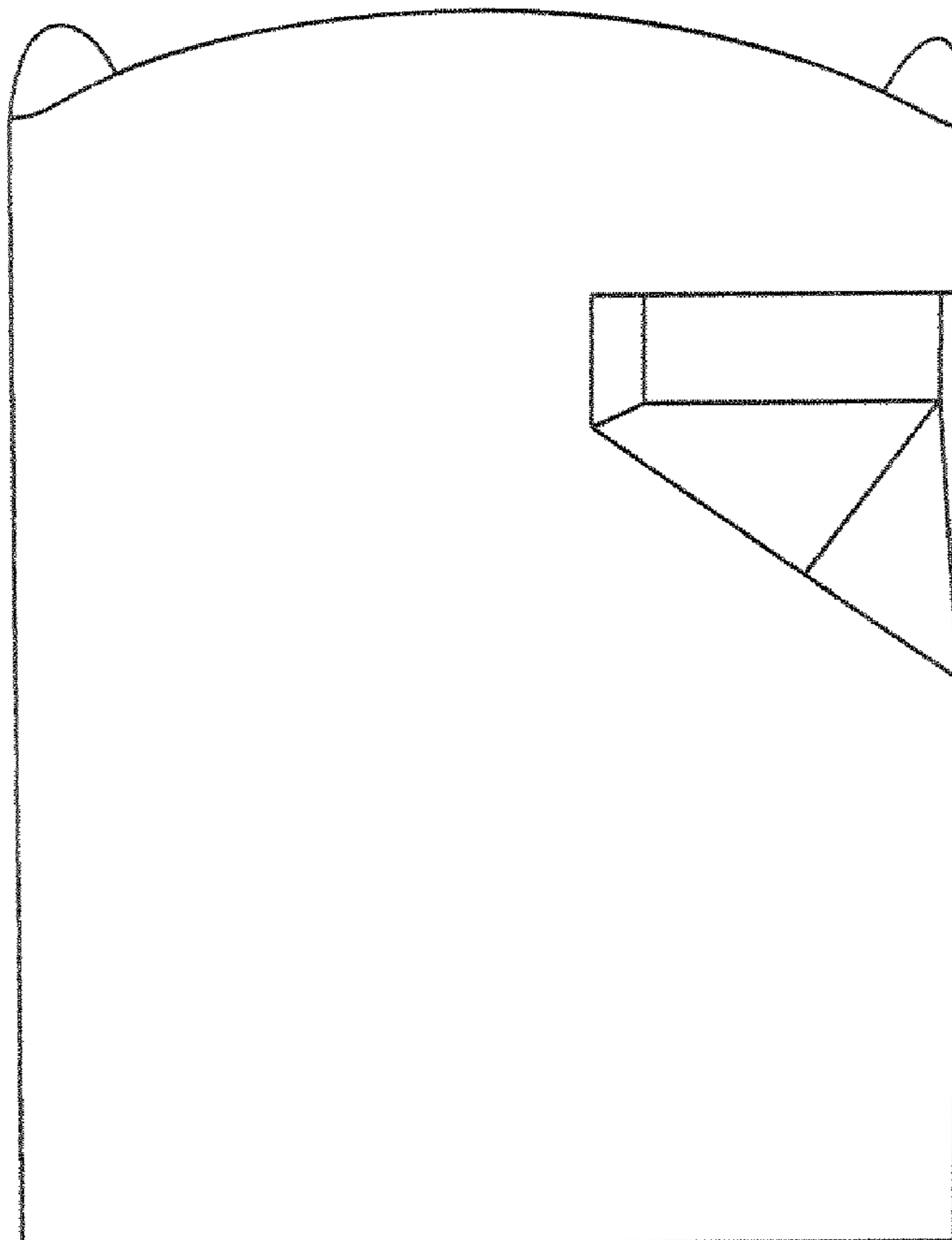

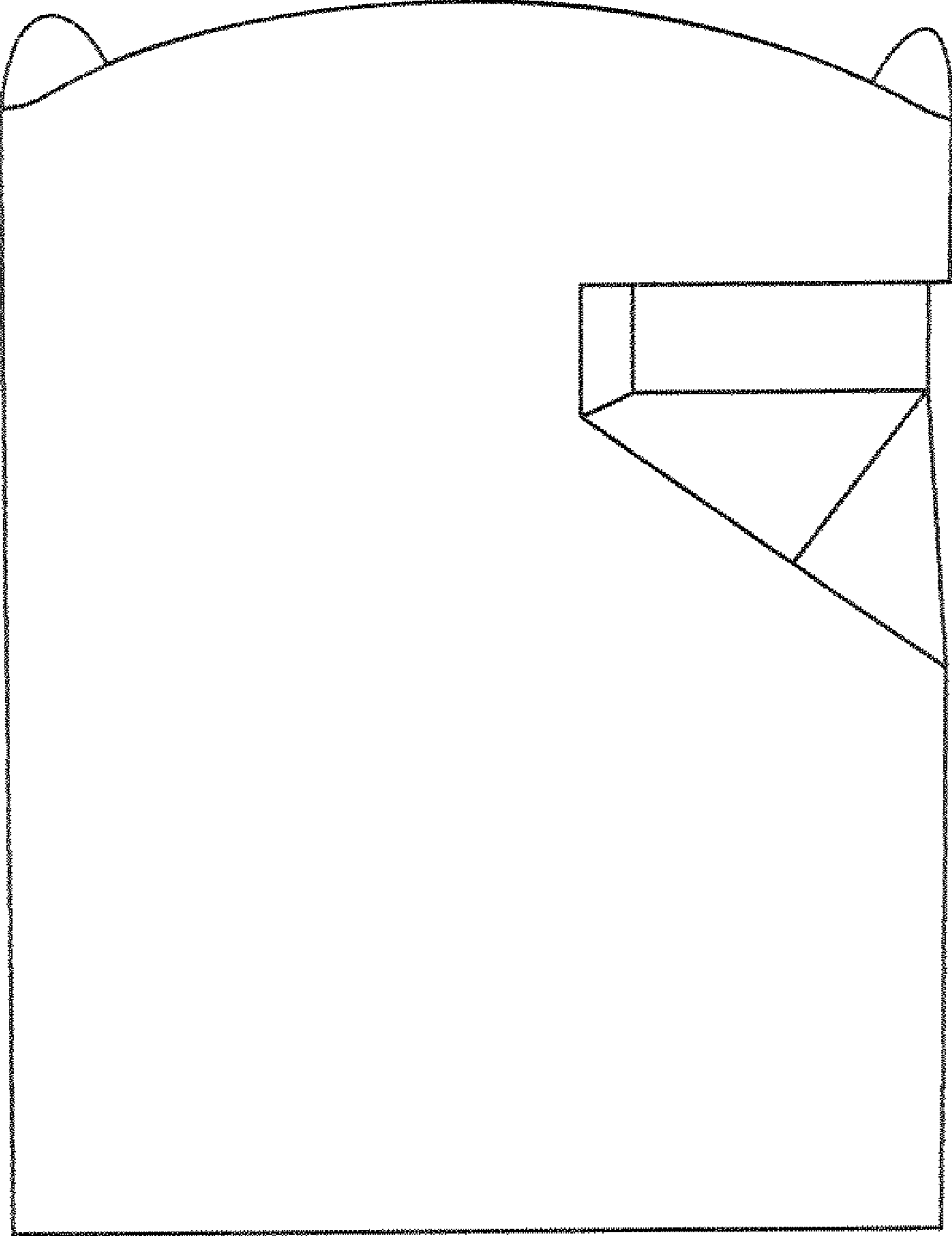

FIGURE 1

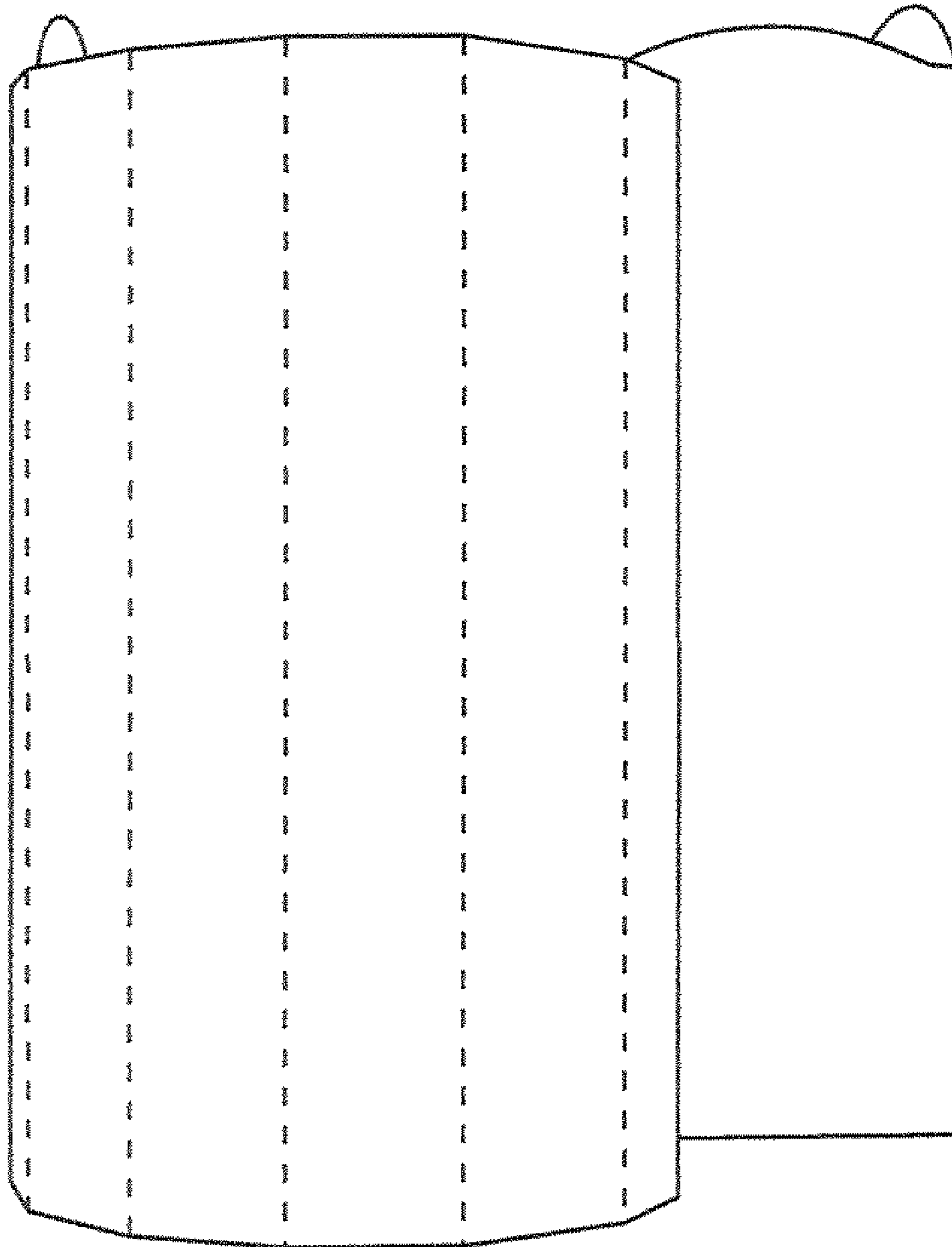

FIGURE 2

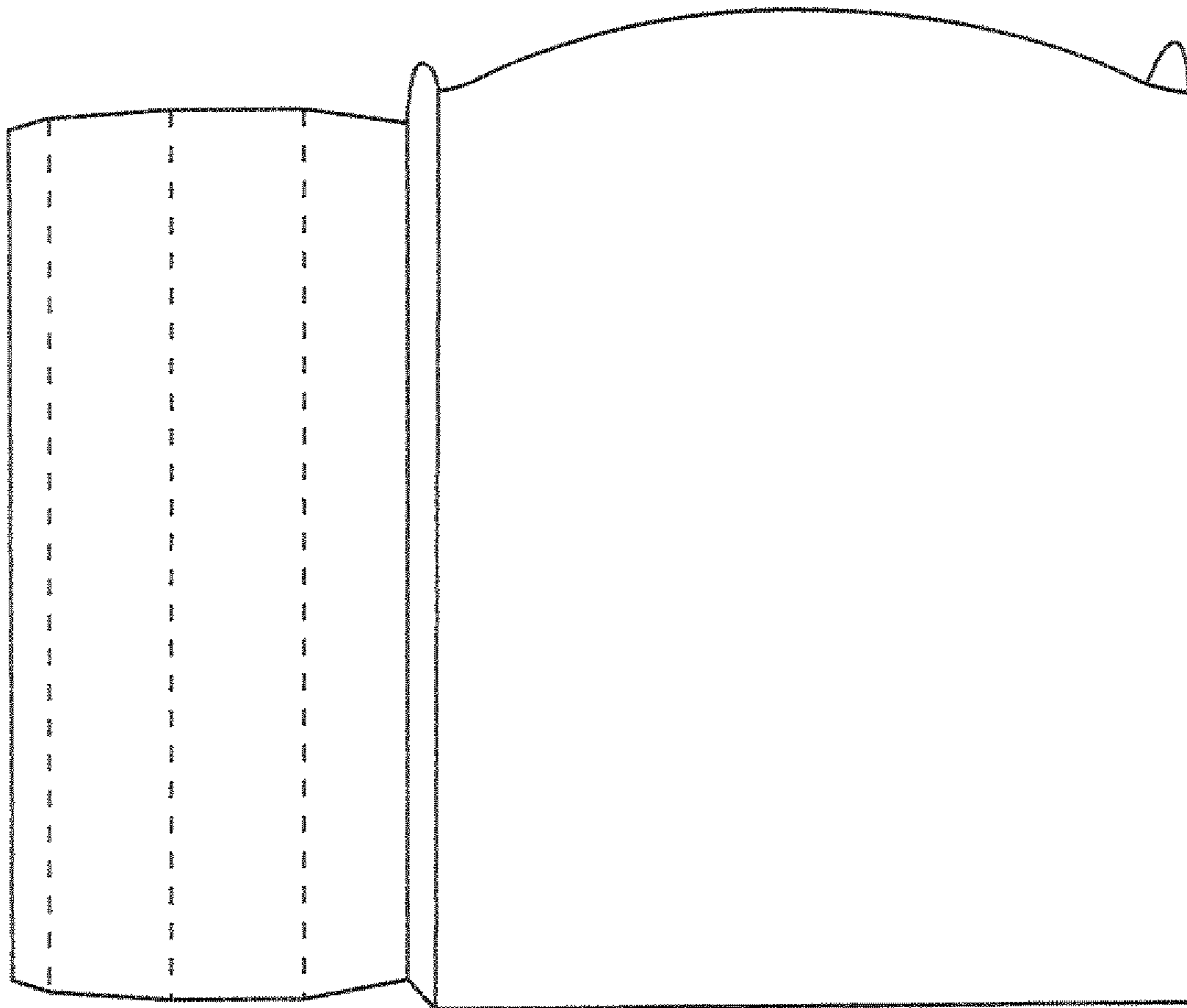

FIGURE 3

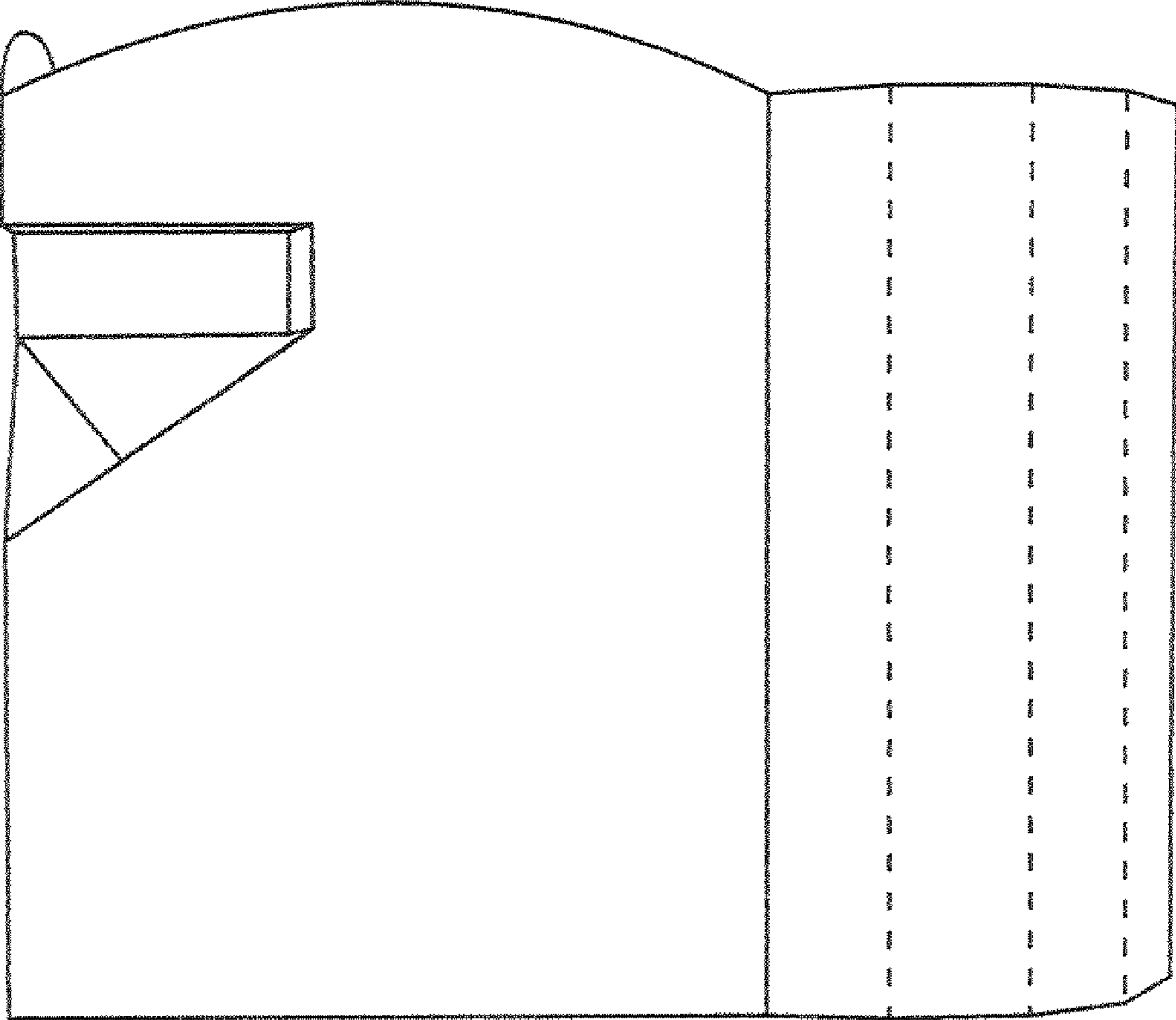

FIGURE 4

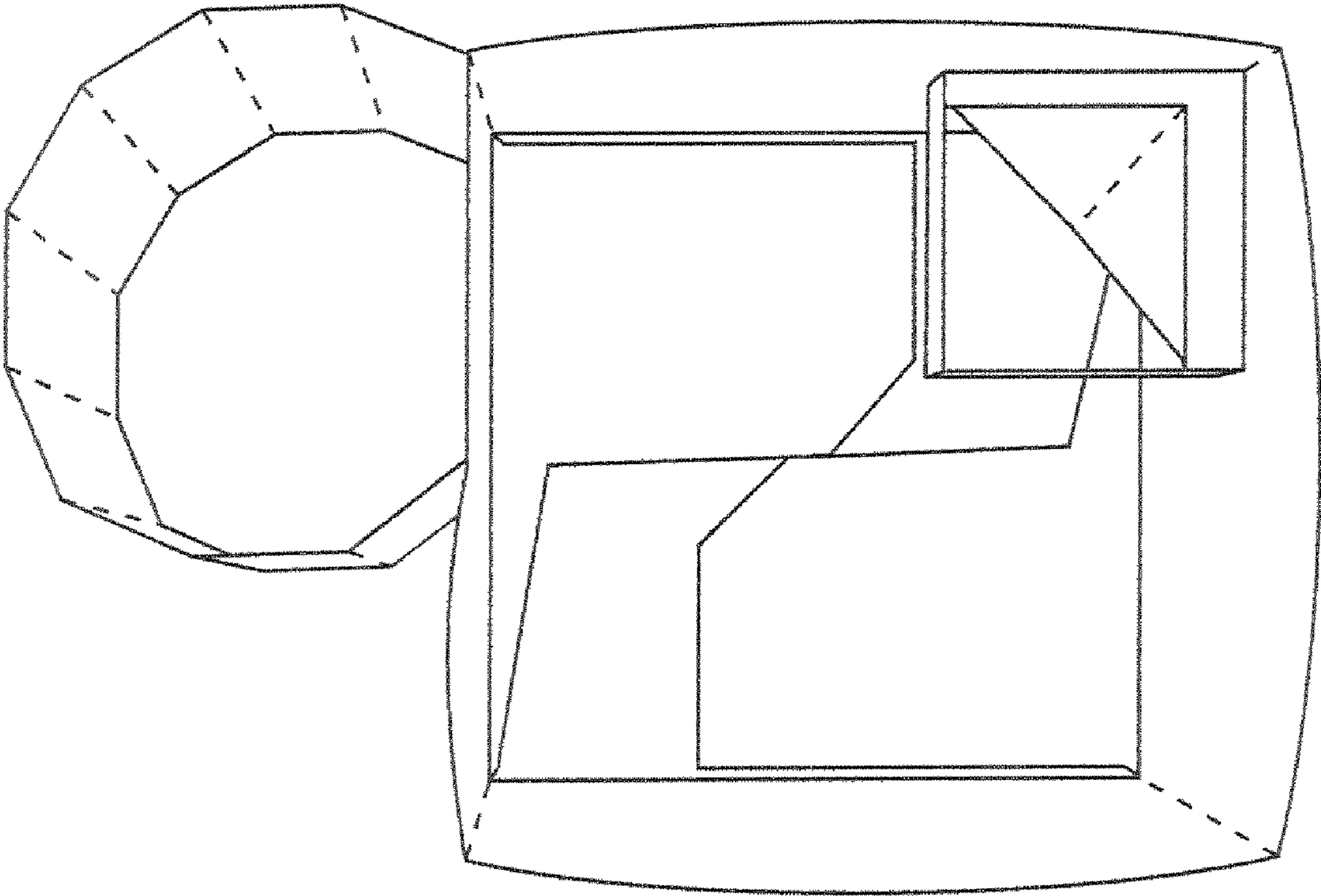

FIGURE 5

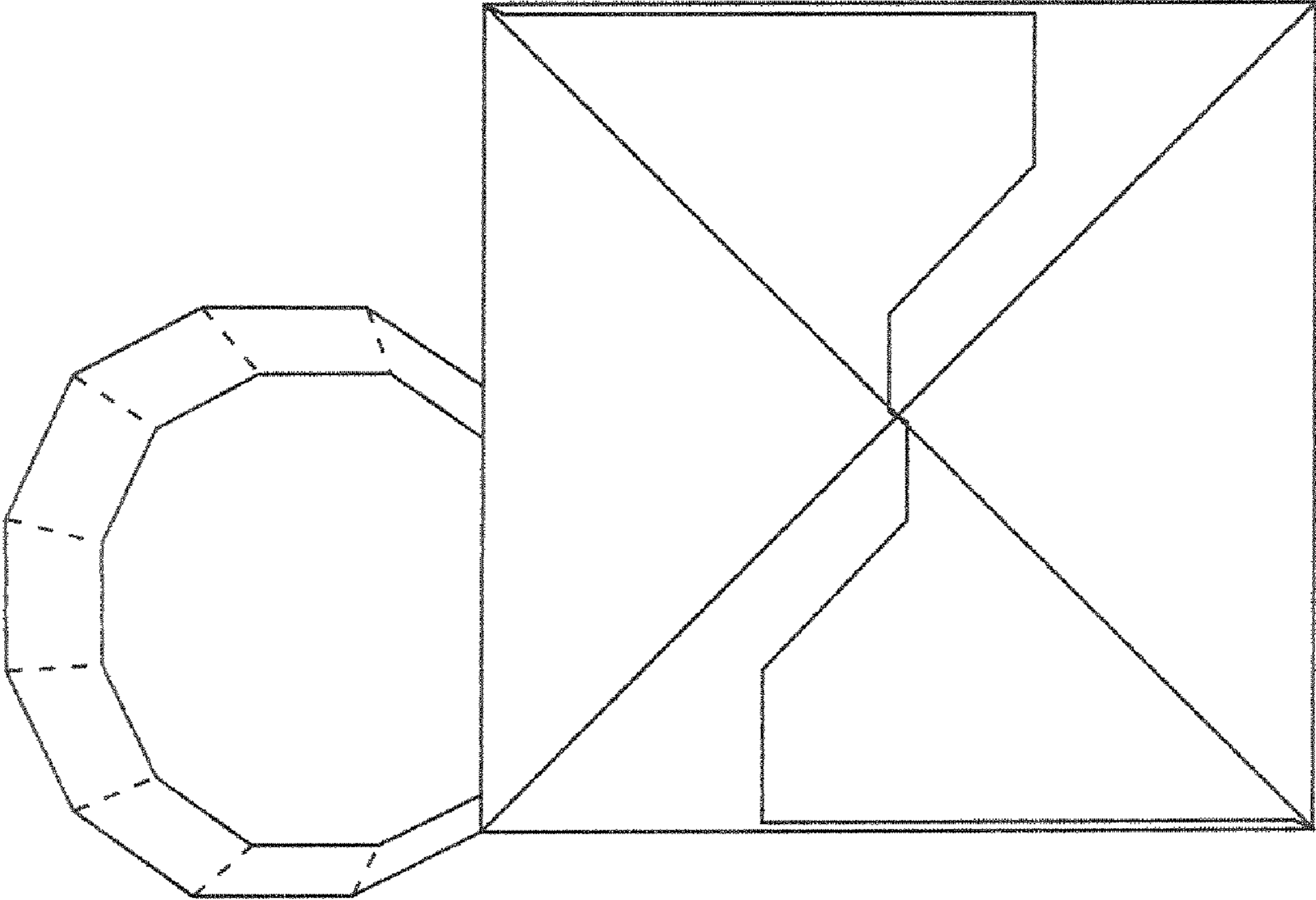

FIGURE 6

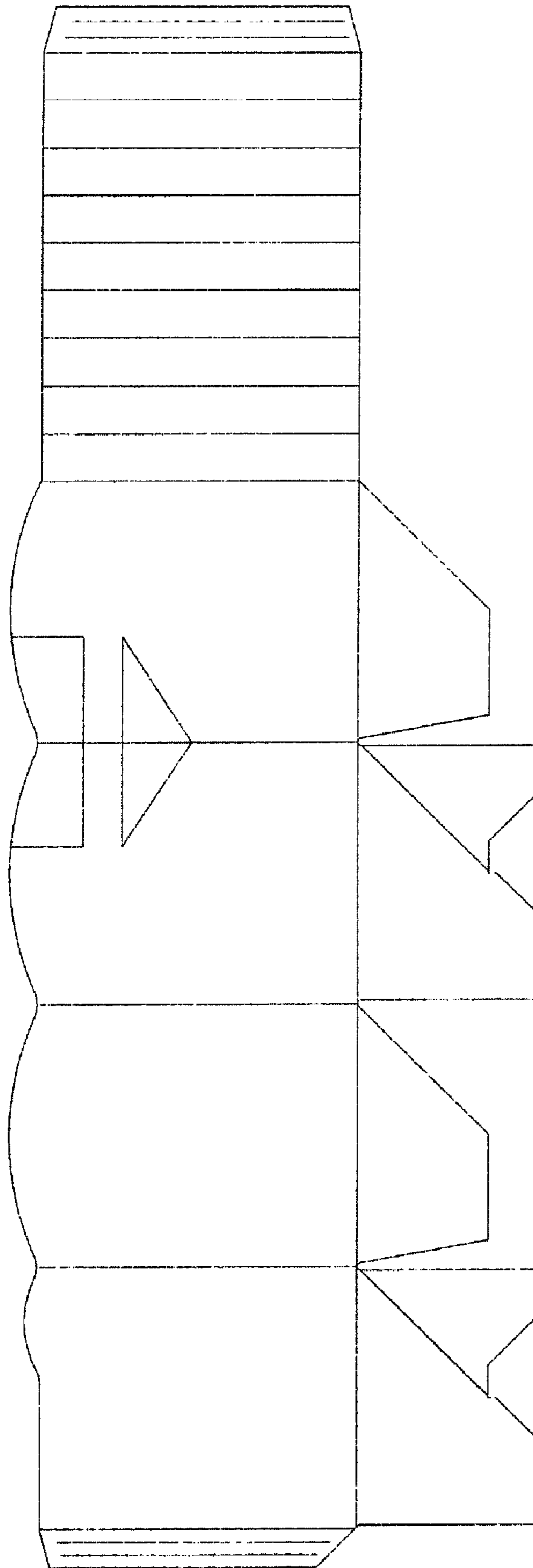

FIGURE 7