



US00D646051S

(12) **United States Design Patent**
Estrada

(10) **Patent No.:** **US D646,051 S**

(45) **Date of Patent:** **** Oct. 4, 2011**

(54) **BOOT UPPER**

(75) Inventor: **Angelo Estrada**, Glendale, CA (US)

(73) Assignee: **Cels Enterprises, Inc.**, Los Angeles, CA (US)

(**) Term: **14 Years**

(21) Appl. No.: **29/387,722**

(22) Filed: **Mar. 17, 2011**

(51) **LOC (9) Cl.** **02-99**

(52) **U.S. Cl.** **D2/970; D2/910**

(58) **Field of Classification Search** D2/896,
D2/900, 909-911, 946, 969, 970; 36/83,
36/84, 87, 1.5, 2 R, 109, 3 A, 7.1 R, 45, 52,
36/112, 100

See application file for complete search history.

(56) **References Cited**

U.S. PATENT DOCUMENTS

D8,255 S *	3/1875	Trotter	D2/910
D48,627 S *	2/1916	Clark	D2/910
3,319,360 A *	5/1967	Nadler	36/4
D238,910 S *	2/1976	Persson	D2/910
D349,395 S *	8/1994	Kelchak	D2/970
D369,894 S *	5/1996	Stolberg	D2/910
D380,592 S *	7/1997	Whittington	D2/910

D529,701 S *	10/2006	Dekovic	D2/970
D535,093 S *	1/2007	Ardissono	D2/970
D587,002 S *	2/2009	Chang	D2/972
D587,891 S *	3/2009	Minami	D2/972

* cited by examiner

Primary Examiner — Rob Spear

Assistant Examiner — Rashida C McCoy

(74) *Attorney, Agent, or Firm* — Fulwider Patton LLP

(57) **CLAIM**

The ornamental design for a “boot upper,” as shown and described.

DESCRIPTION

FIG. 1 is a perspective view of the boot upper showing my new design;

FIG. 2 is a side view as viewed from the right side of FIG. 1;

FIG. 3 is a side view as viewed from the left side of FIG. 1;

FIG. 4 is a front view of FIG. 1;

FIG. 5 is a rear view of FIG. 1;

FIG. 6 is a top plan view of FIG. 1; and,

FIG. 7 is a bottom plan view of FIG. 1.

The portion of the boot upper shown in broken lines forms no part of the claimed design.

1 Claim, 7 Drawing Sheets



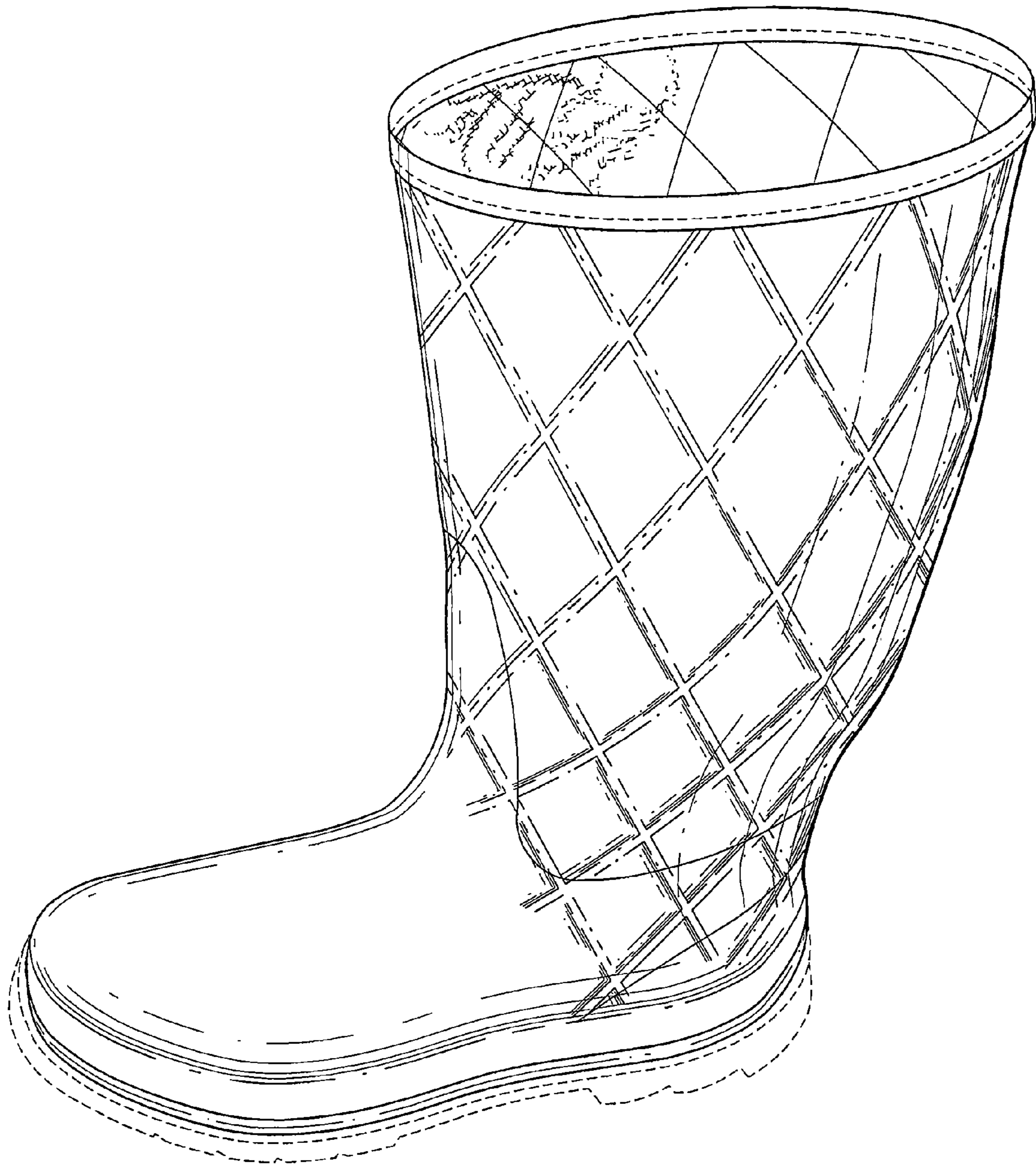
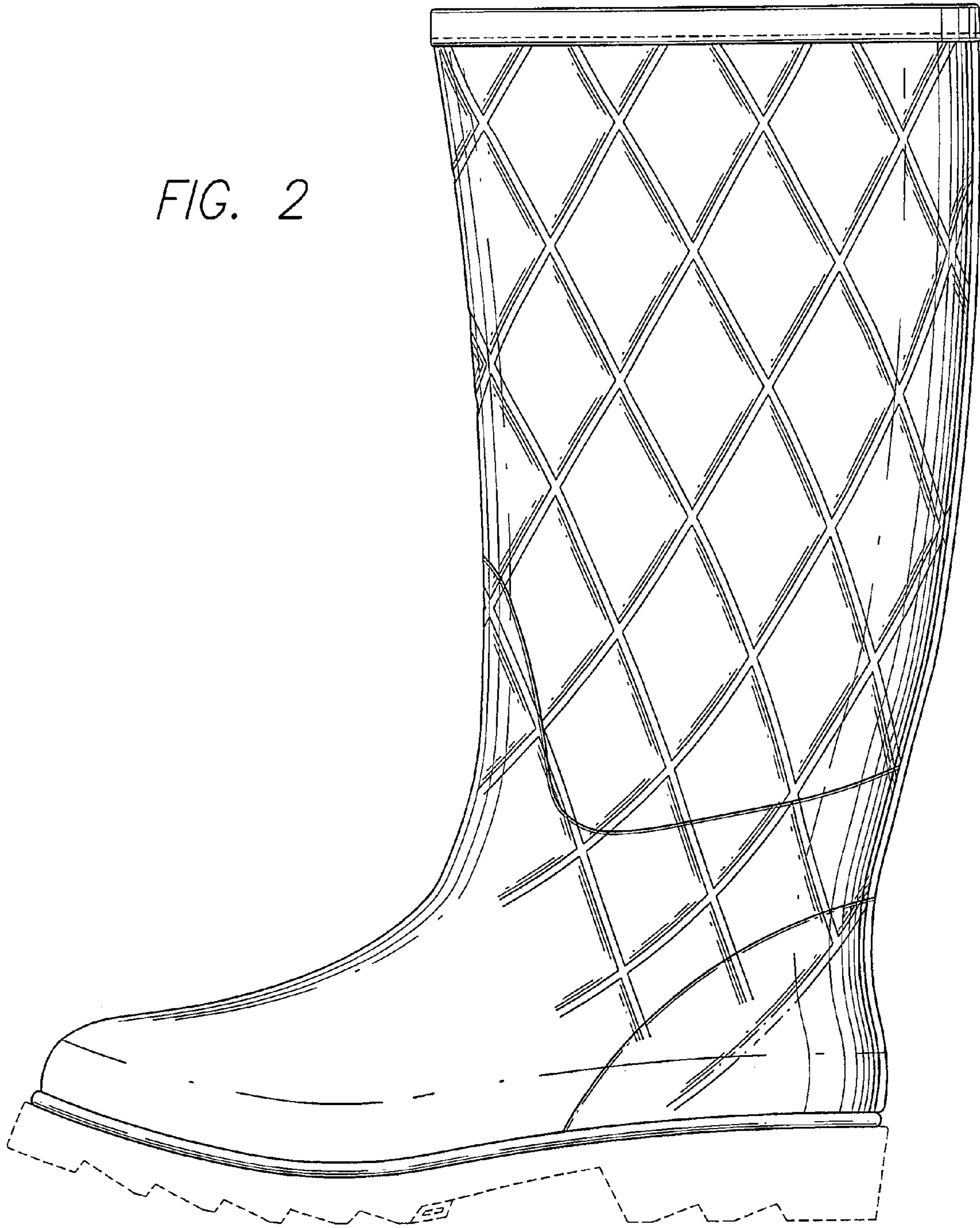

FIG. 1

FIG. 2



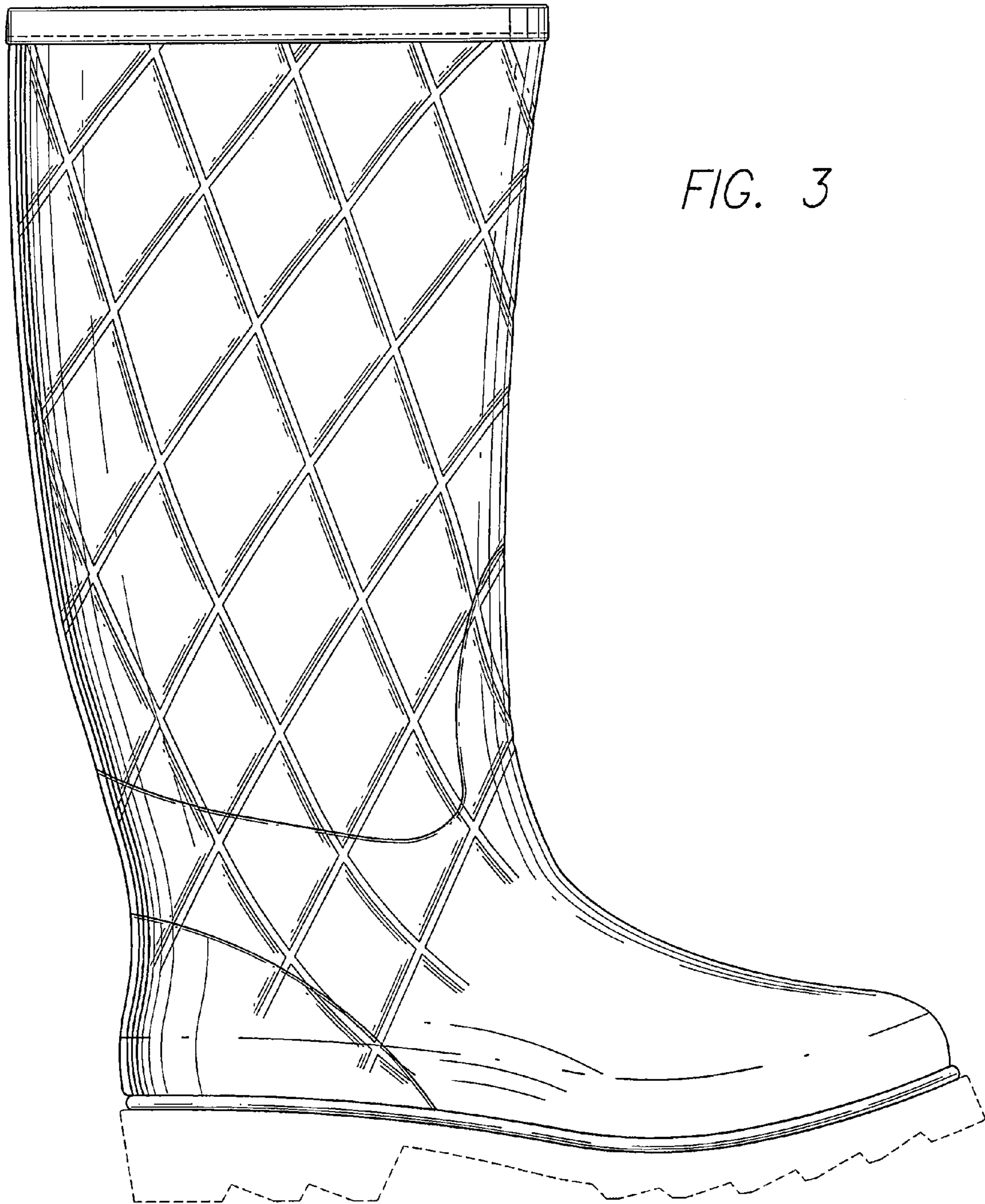

FIG. 3

FIG. 4

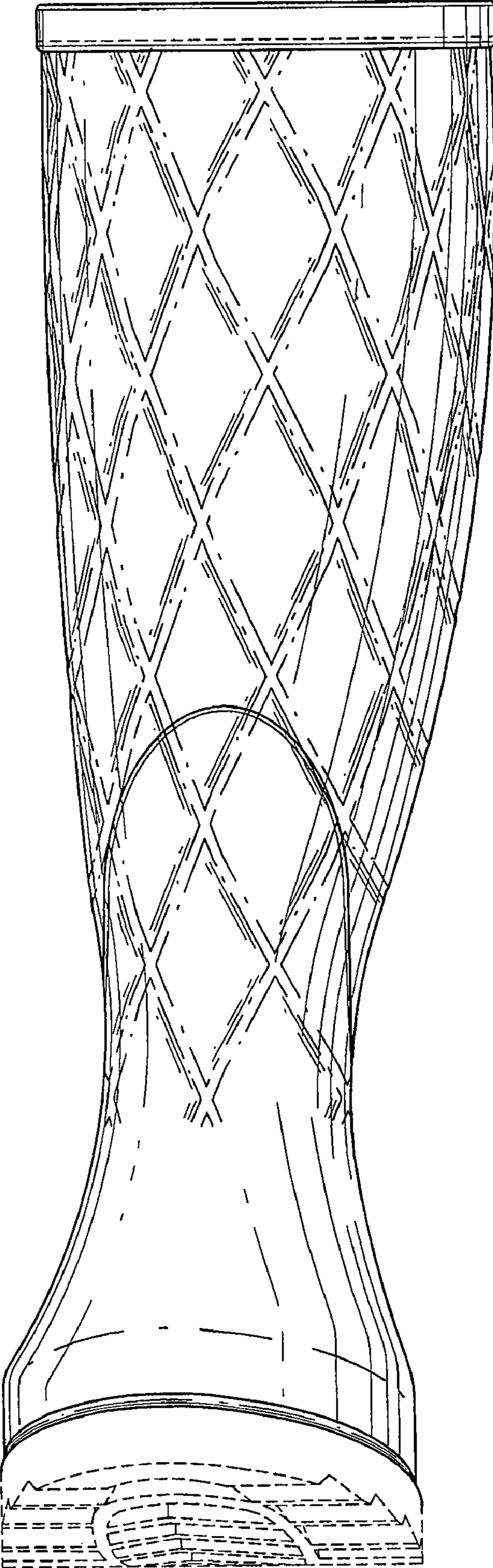
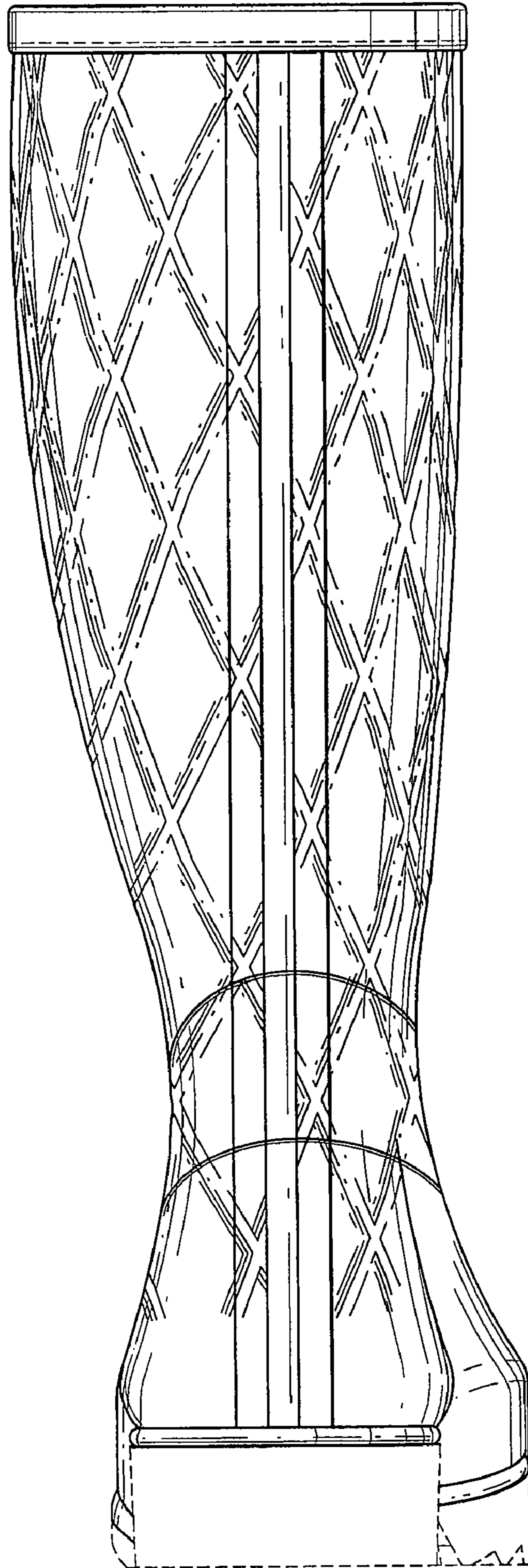

FIG. 5



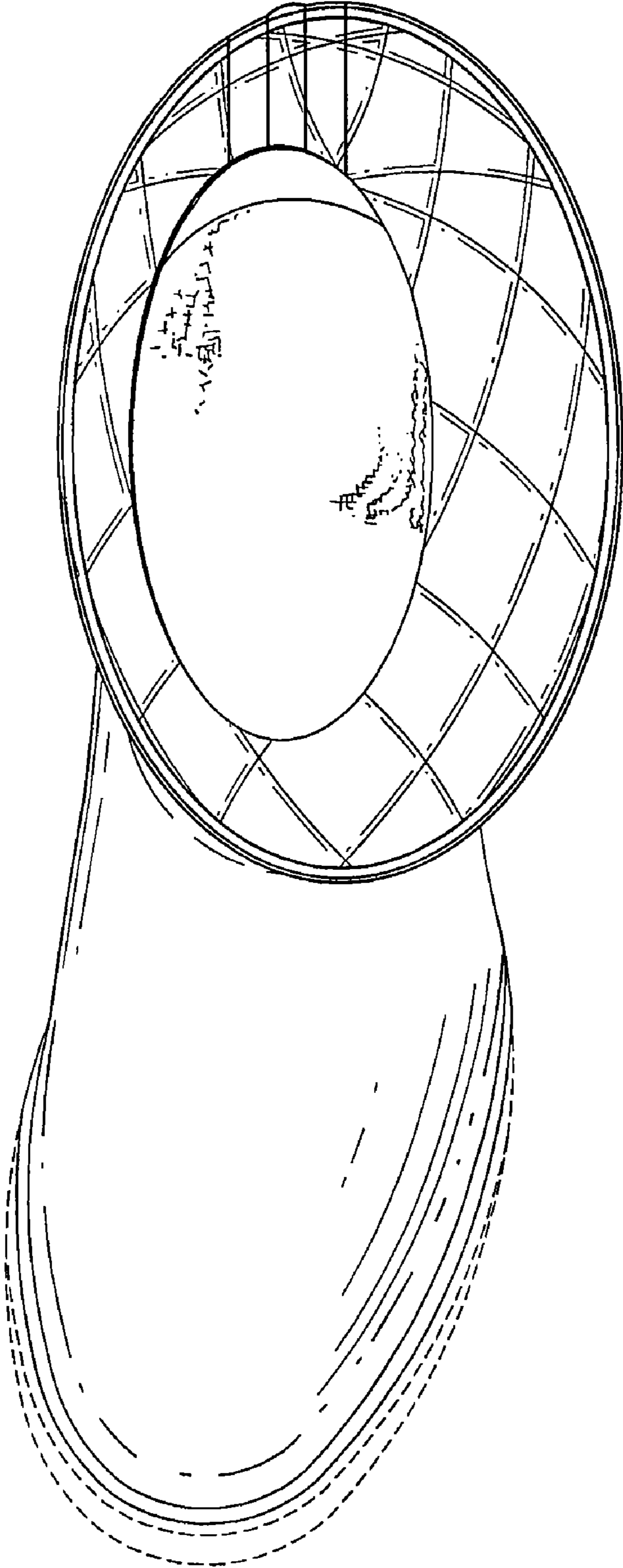

FIG. 6

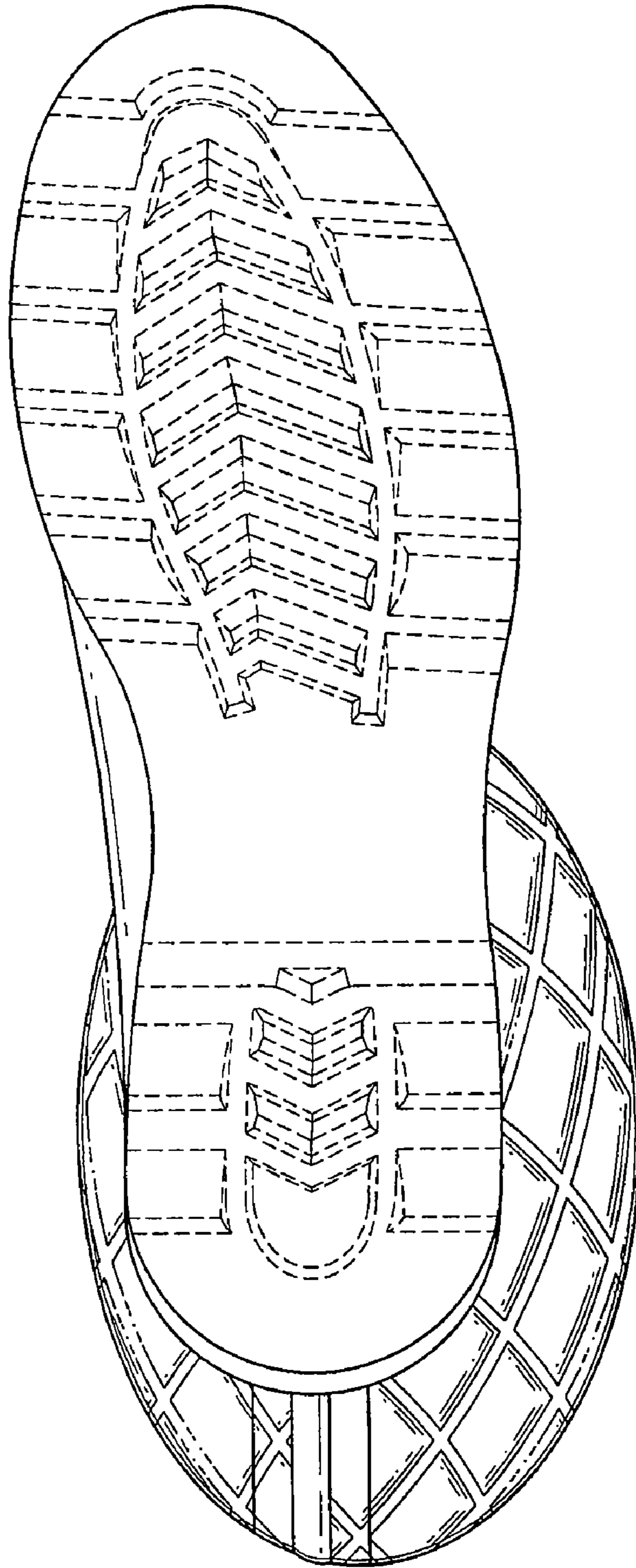

FIG. 7