



US00D646050S

(12) **United States Design Patent**
Norton

(10) **Patent No.:** **US D646,050 S**
(45) **Date of Patent:** **** Oct. 4, 2011**

(54) **FOOTWEAR TREAD**

(75) Inventor: **Denis W. Norton**, Hooksett, NH (US)

(73) Assignee: **The Timberland Company**, Stratham, NH (US)

(**) Term: **14 Years**

(21) Appl. No.: **29/339,106**

(22) Filed: **Jun. 24, 2009**

Related U.S. Application Data

(62) Division of application No. 29/307,024, filed on Mar. 27, 2008, now Pat. No. Des. 597,735.

(51) **LOC (9) Cl.** **02-04**

(52) **U.S. Cl.** **D2/957**

(58) **Field of Classification Search** D2/896,
D2/908, 947, 949, 951, 953-954, 957-960,
D2/962; 36/3 B, 7.3, 4.6, 24.5, 25 R, 32 R,
36/113-114; D6/582-583, 587; D5/4, 7,
D5/52-54, 56, 58, 60-61, 63; D8/402, 404;
D21/386, 470-471, 473, 478-480, 484, 489,
D21/500; D25/35, 69, 113, 138, 140, 143-144,
D25/157-161

See application file for complete search history.

(56) **References Cited**

U.S. PATENT DOCUMENTS

490,726	A *	1/1893	Stevenson	165/9.3
704,727	A *	7/1902	Worth	52/311.2
D71,338	S *	10/1926	Oakley	D2/959
D86,672	S *	4/1932	Ferguson	D23/250
D87,511	S *	8/1932	Duncan	D23/250
D100,381	S *	7/1936	Meakin	D1/199
2,166,367	A *	7/1939	Norris	205/70
D133,654	S *	9/1942	de Nicola	D5/54
D169,482	S *	5/1953	Henke et al.	D21/480
4,474,504	A *	10/1984	Whitman et al.	405/16
D281,032	S *	10/1985	Austin	
4,699,602	A *	10/1987	Giorgi	446/124

4,865,727	A *	9/1989	Krauss	210/167.02
D314,829	S *	2/1991	Brock	D25/113
D319,724	S *	9/1991	Issler	
D331,832	S *	12/1992	Issler	
5,251,997	A *	10/1993	Brock	404/29
D343,460	S *	1/1994	Hair	D25/113
5,393,063	A *	2/1995	Ichimaru	273/160
5,496,129	A *	3/1996	Dube	404/29
5,553,854	A *	9/1996	Rum	273/275
D398,143	S *	9/1998	Meyer	D2/951
5,868,388	A *	2/1999	Wood et al.	273/157 R
D412,238	S *	7/1999	Greenberg	D2/957
6,116,981	A *	9/2000	Zheng	446/106
D439,990	S *	4/2001	Abbrancati	D25/113
D445,203	S *	7/2001	Abbrancati	D25/113
6,343,991	B1 *	2/2002	Armstrong	463/37

(Continued)

Primary Examiner — Ian Simmons

Assistant Examiner — Dana L Sipos

(74) *Attorney, Agent, or Firm* — Lerner, David, Littenberg, Krumholz & Mentlik, LLP

(57) **CLAIM**

The ornamental design for a footwear tread, as shown and described.

DESCRIPTION

FIG. 1 is a plan view of a footwear tread applied to an unclaimed shoe sole in accordance with the ornamental design;

FIG. 2 is a perspective view of the footwear tread of the ornamental design;

FIG. 3 is a top plan view of the footwear tread of the ornamental design; and,

FIG. 4 is a front side elevational view of the footwear tread of the ornamental design, the rear side, left side and right side being identical thereto.

The appearance of elements presented in broken line format is for illustrative purposes only and form no part of the claimed design.

1 Claim, 2 Drawing Sheets

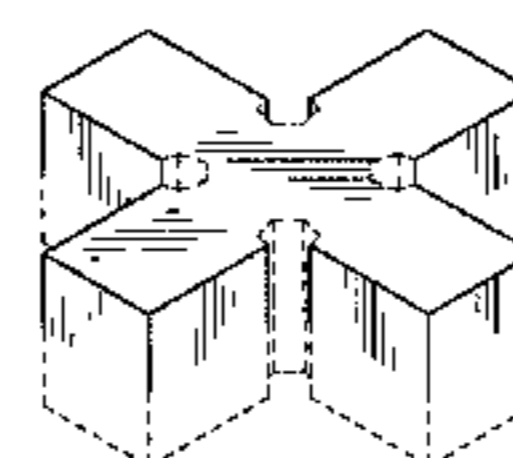
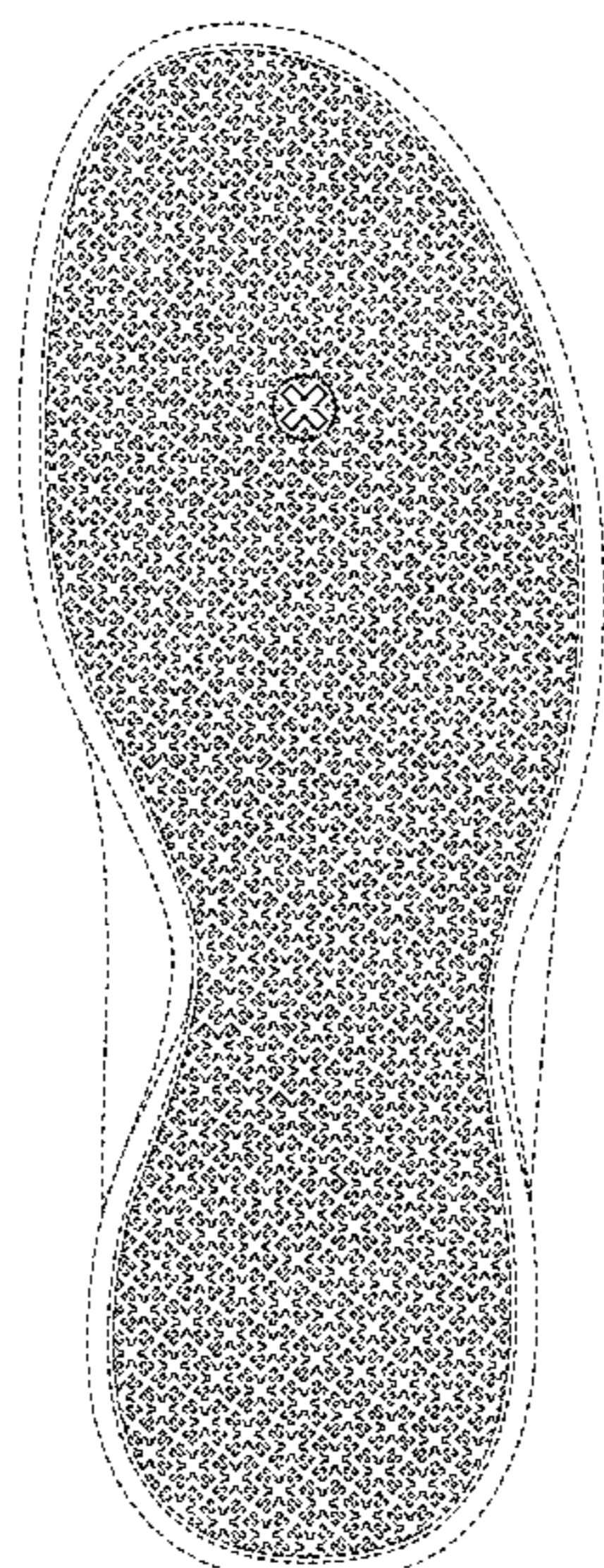

US D646,050 S

Page 2

U.S. PATENT DOCUMENTS

6,382,625	B1 *	5/2002	Chang	273/160	D526,522	S *	8/2006	Contreras	D6/606
D468,079	S	1/2003	DeGrand et al.			D527,563	S *	9/2006	Contreras	D6/606
D487,331	S	3/2004	Rogers et al.			D551,436	S	9/2007	Zimmer et al.		
D493,869	S *	8/2004	Citterio	D23/245	D567,489	S *	4/2008	Kanata	D2/952
D494,253	S *	8/2004	Citterio	D23/245	D597,735	S *	8/2009	Norton	D2/957
6,820,353	B2 *	11/2004	Oman et al.	36/29	D619,345	S *	7/2010	Favreau et al.	D2/957
D504,756	S	5/2005	Adams et al.			D635,338	S *	4/2011	Favreau et al.	D2/946

* cited by examiner

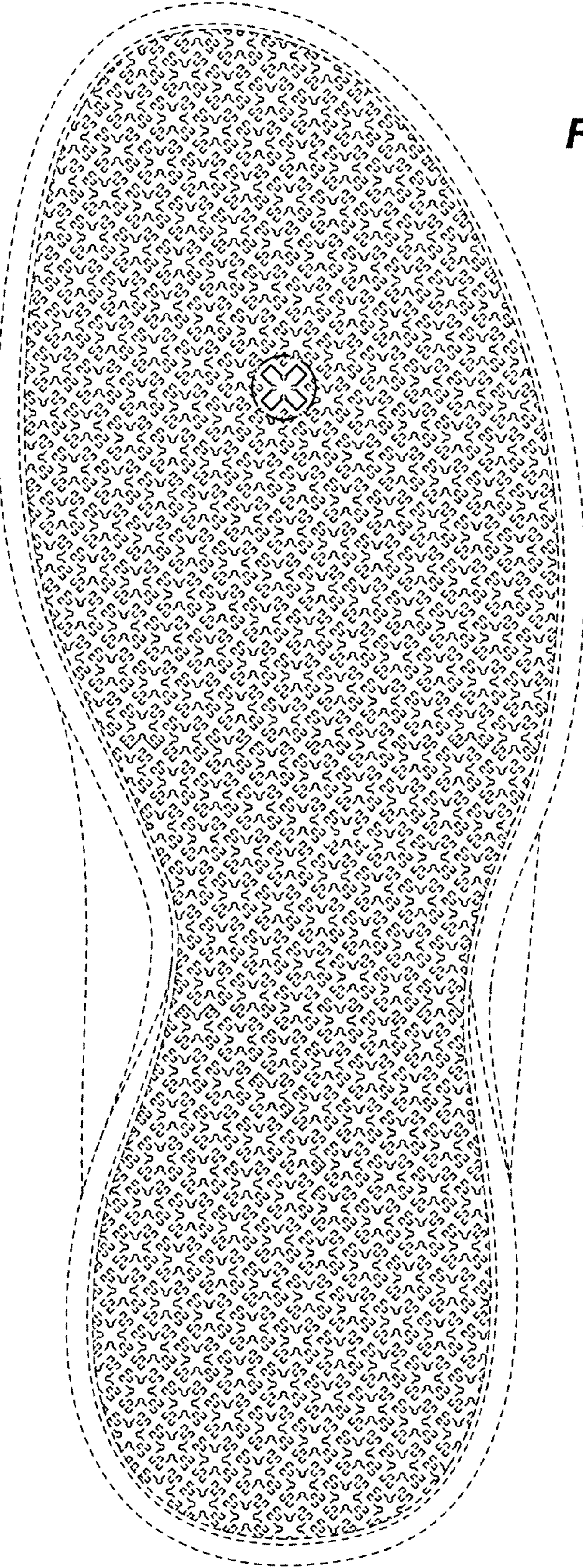

FIG. 1

FIG. 2

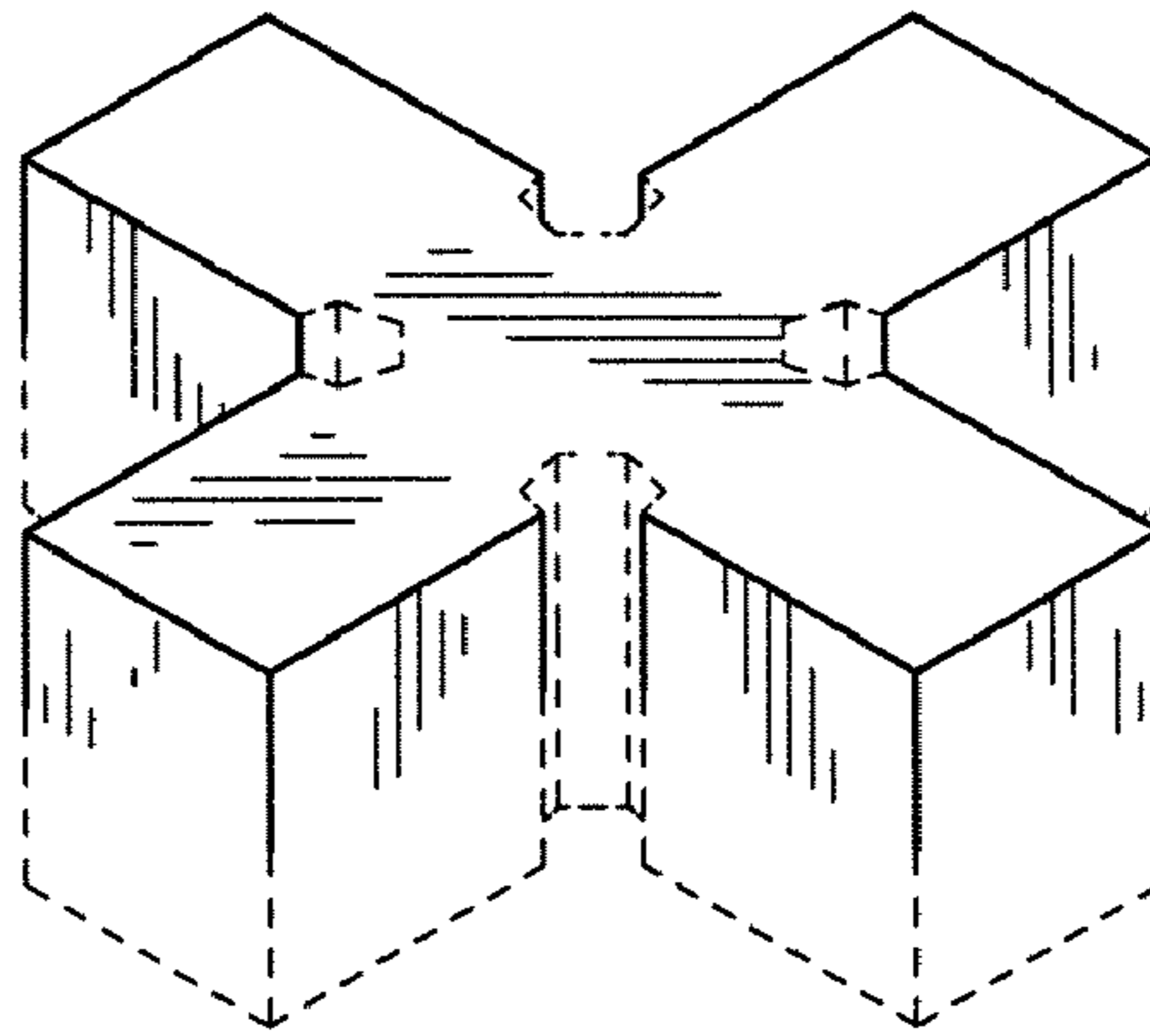

FIG. 3

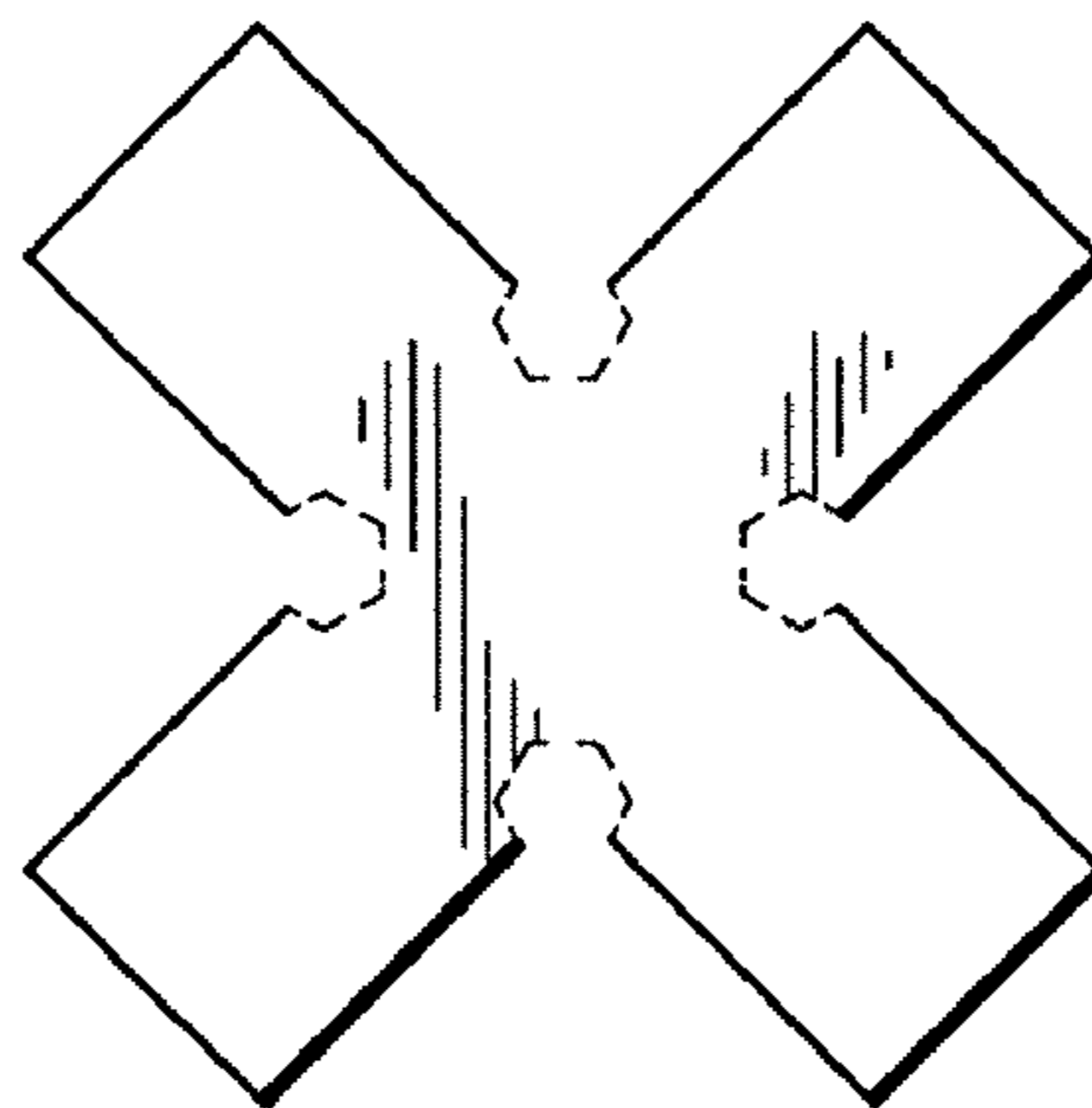

FIG. 4

