



US00D646041S

(12) **United States Design Patent**  
**Berthiaume et al.**

(10) **Patent No.:** **US D646,041 S**

(45) **Date of Patent:** **\*\* Sep. 27, 2011**

(54) **SHOPPING CART**

(75) Inventors: **Eric Berthiaume**, St-Eustache (CA);  
**Daniel Larocque**, L'Epiphanie (CA);  
**Rene Hebert**, Montreal (CA)

(73) Assignee: **Roduits Cari-All Inc.**,  
Pointe-Aux-Trembles (CA)

(\*\*) Term: **14 Years**

(21) Appl. No.: **29/360,358**

(22) Filed: **Apr. 23, 2010**

(51) **LOC (9) Cl.** ..... **12-02**

(52) **U.S. Cl.** ..... **D34/27; D34/21**

(58) **Field of Classification Search** ..... D34/12-27;  
280/33.991, 33.992, 47.34, 79.11, 79.2, 33.997,  
280/33.998, 33.996, 33.995, 47.35, 651,  
280/659, 79.3  
See application file for complete search history.

(56) **References Cited**

U.S. PATENT DOCUMENTS

D178,445	S	*	7/1956	Young	.....	D34/27
2,964,326	A	*	12/1960	Schray	.....	280/33.993
D246,301	S	*	11/1977	Trubiano	.....	D12/129
4,125,270	A	*	11/1978	Trubiano	.....	280/33.993
4,643,280	A	*	2/1987	Hensley	.....	190/11
D288,619	S	*	3/1987	Trubiano	.....	D34/27
D314,269	S	*	1/1991	Trubiano	.....	D34/19
5,265,893	A	*	11/1993	Ettlin	.....	280/33.992
5,348,323	A	*	9/1994	Trubiano	.....	280/33.993
5,401,042	A	*	3/1995	Ruger	.....	280/33.997
D363,589	S	*	10/1995	Lafleur et al.	.....	D34/21

7,237,782	B2	*	7/2007	Tucker et al.	.....	280/33.991
2004/0051263	A1	*	3/2004	Prather et al.	.....	280/33.994
2006/0273536	A1	*	12/2006	Ondrasik	.....	280/33.991
2008/0265534	A1	*	10/2008	Ondrasik	.....	280/33.991
2009/0261545	A1	*	10/2009	Jones	.....	280/33.994
2010/0078902	A1	*	4/2010	Lee et al.	.....	280/33.992

\* cited by examiner

*Primary Examiner* — Cynthia Ramirez

(74) *Attorney, Agent, or Firm* — Baker & Hostetler LLP

(57) **CLAIM**

The ornamental design for shopping cart, as shown and described.

**DESCRIPTION**

FIG. 1 is a perspective rear view of the shopping cart; FIG. 2 is a perspective front view of the shopping cart; FIG. 3 is a front view of the shopping cart; FIG. 4 is a rear view of the shopping cart; FIG. 5 is a right hand side view of the shopping cart; FIG. 6 is a top view of the shopping cart; FIG. 7 is a top view of the shopping cart; and, FIG. 8 is a bottom view of the shopping cart. The broken lines in the drawings are included for the purpose of illustrating environment and forms no part of the claimed design. The design consists of the features of shape and configuration of the seat part of the shopping cart shown in continuous lines in the drawings.

**1 Claim, 8 Drawing Sheets**



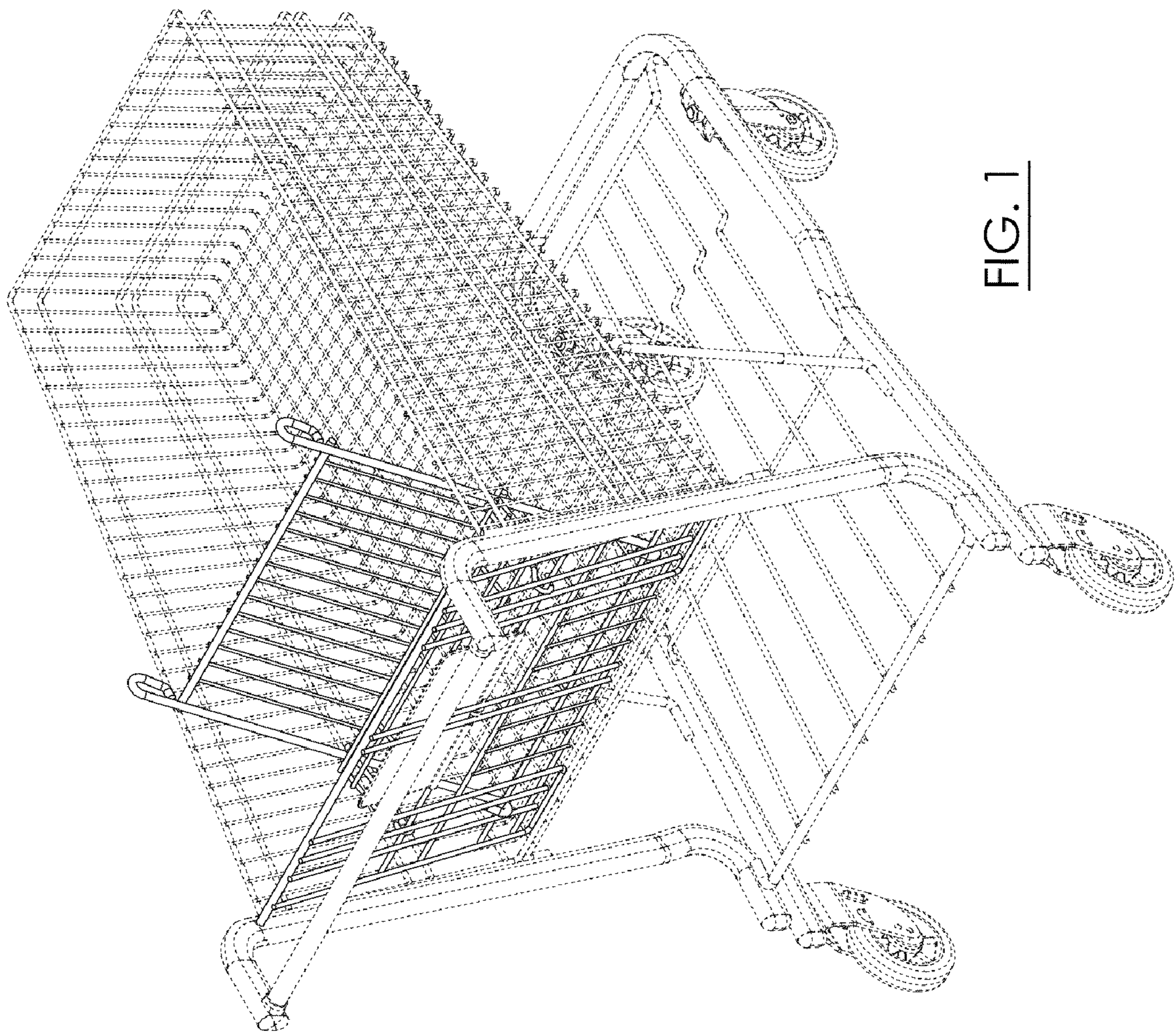

FIG. 1

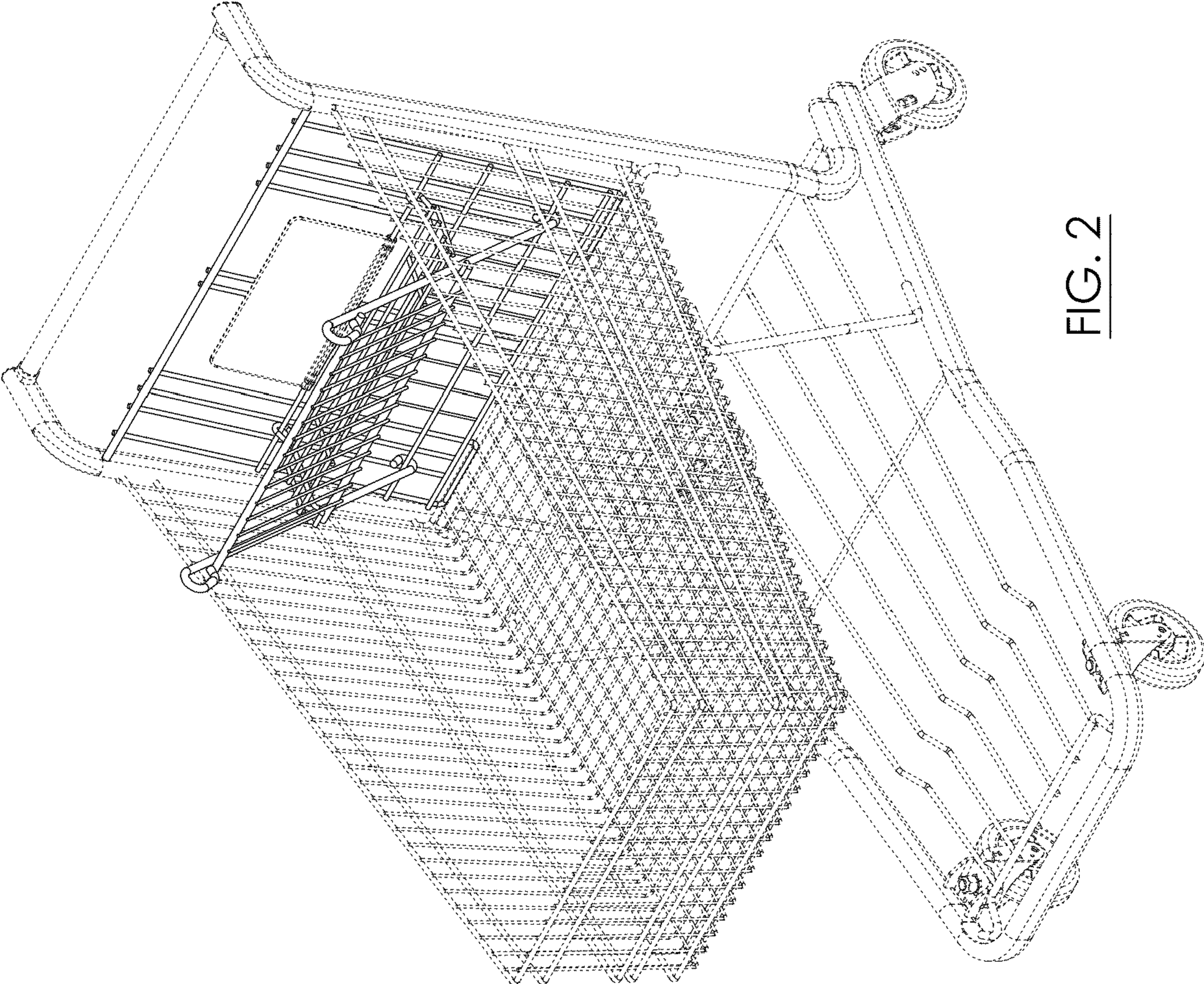

FIG. 2

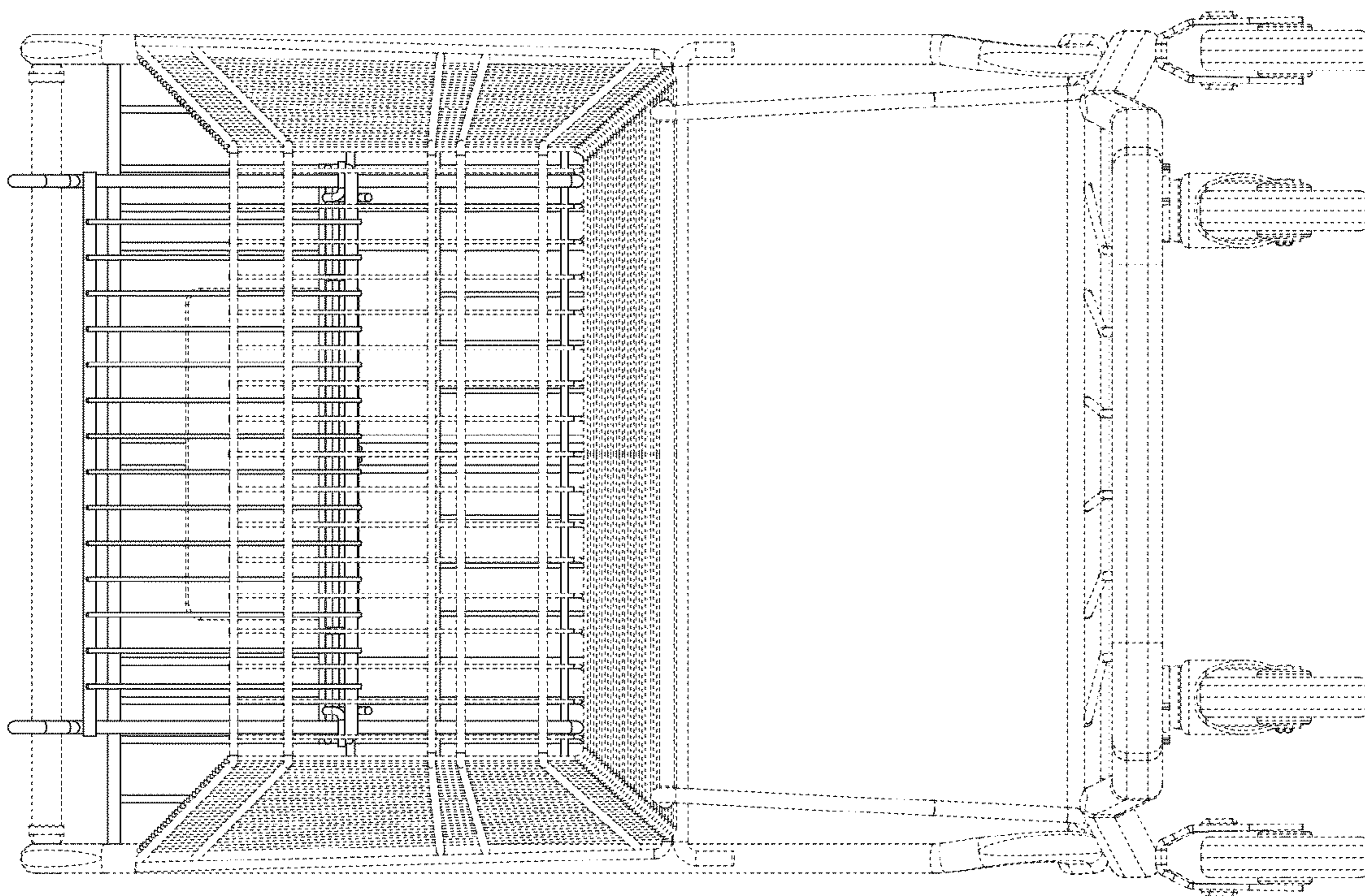

FIG. 3

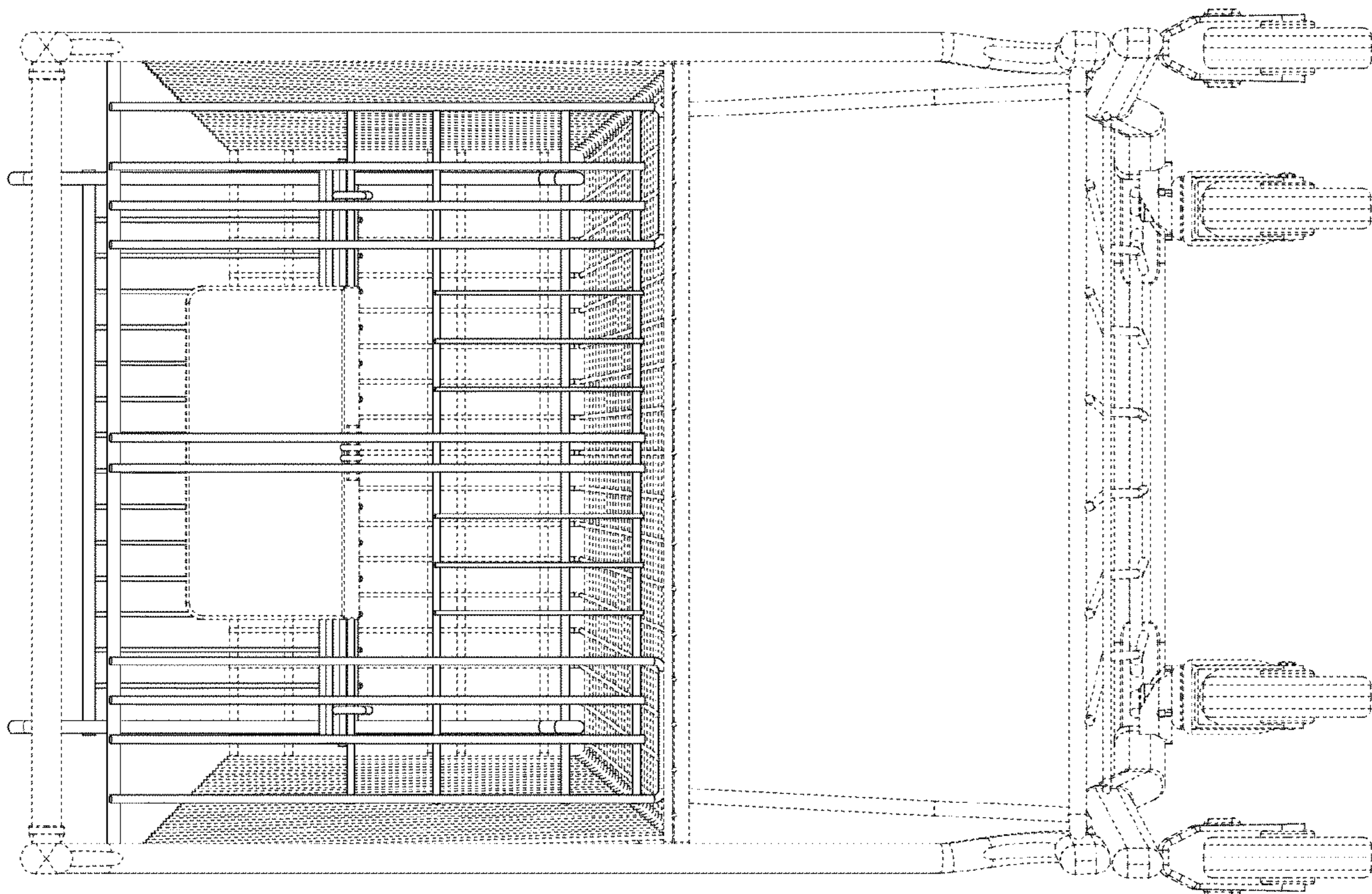

FIG. 4

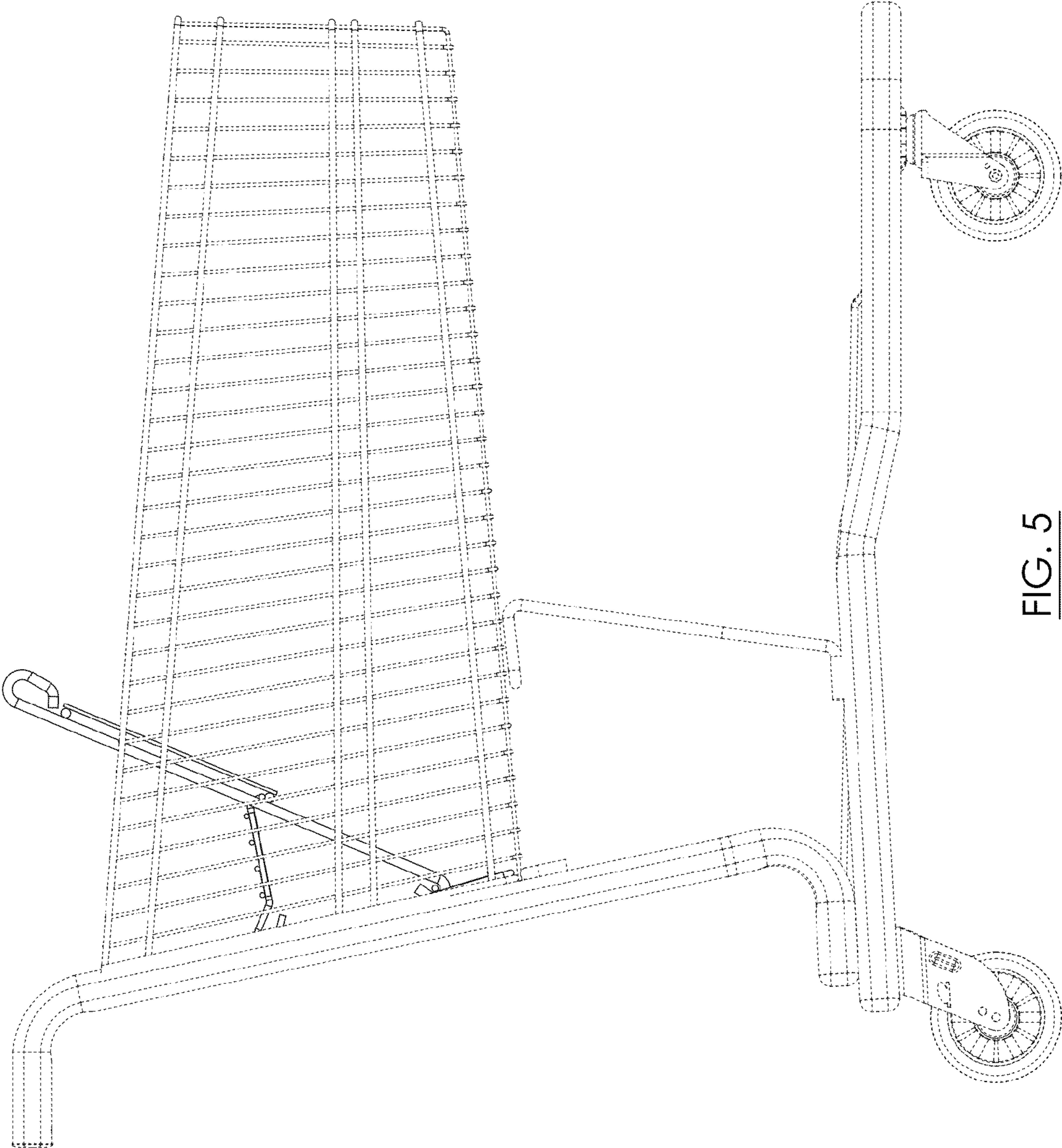

FIG. 5

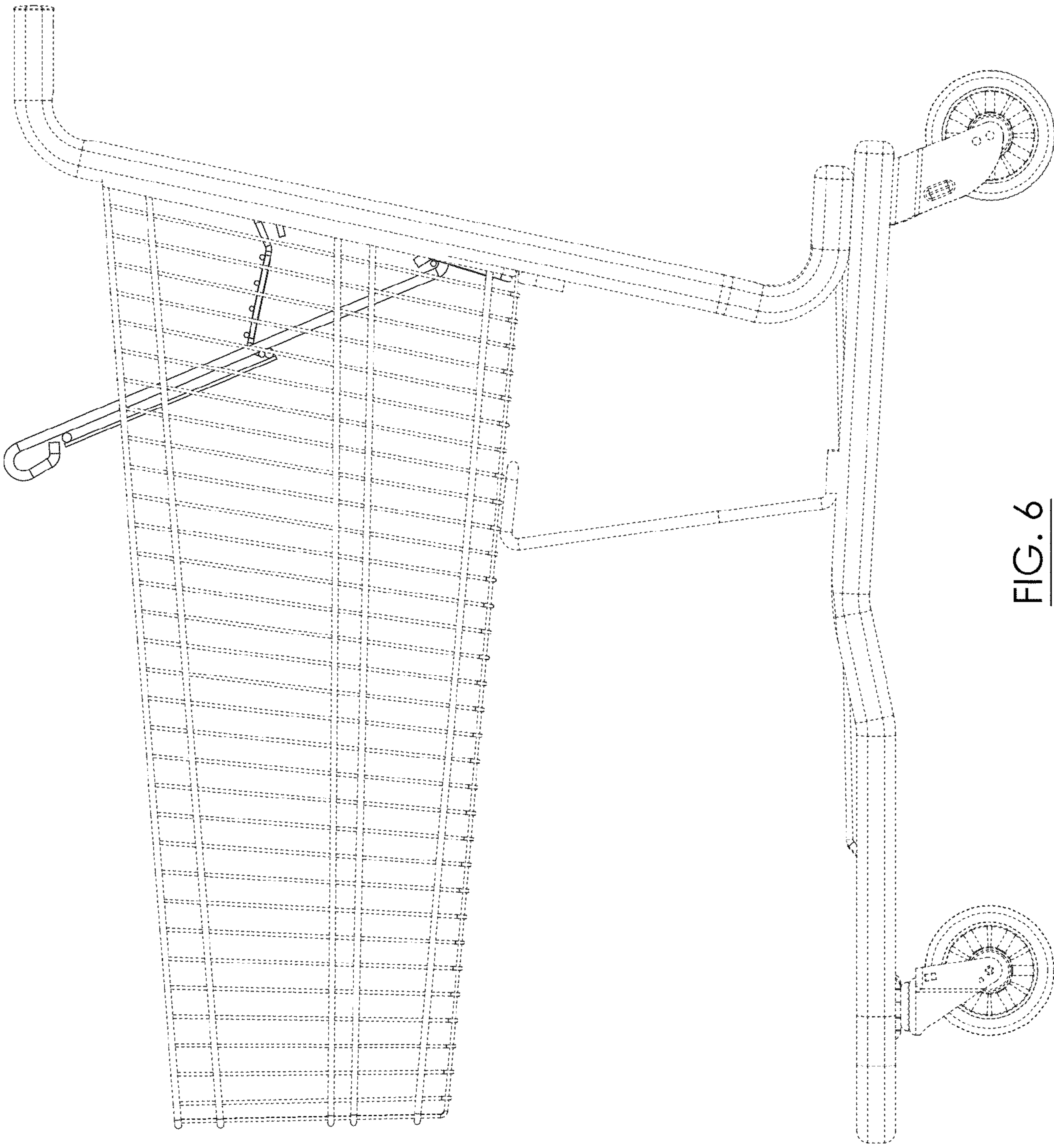

FIG. 6

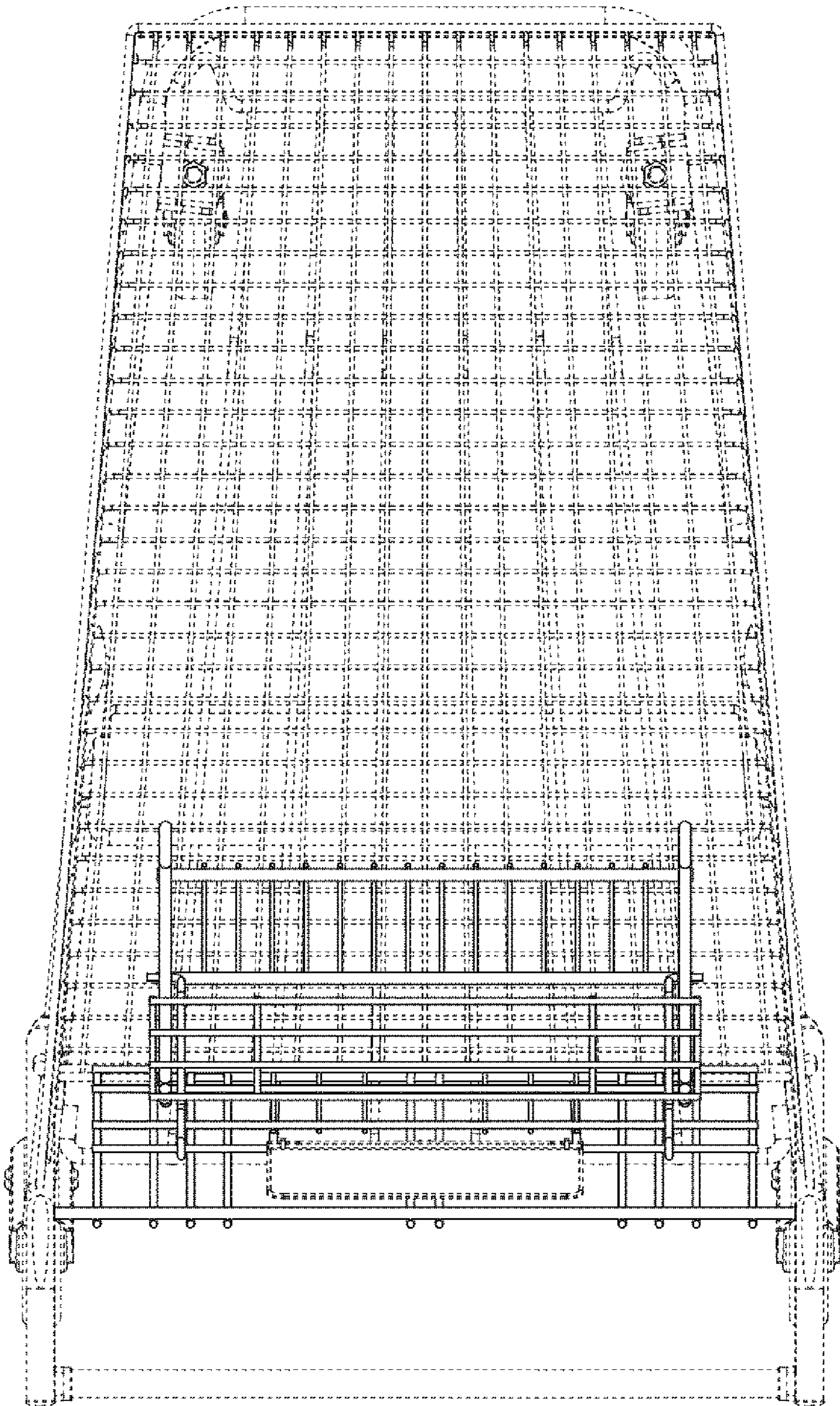

FIG. 7



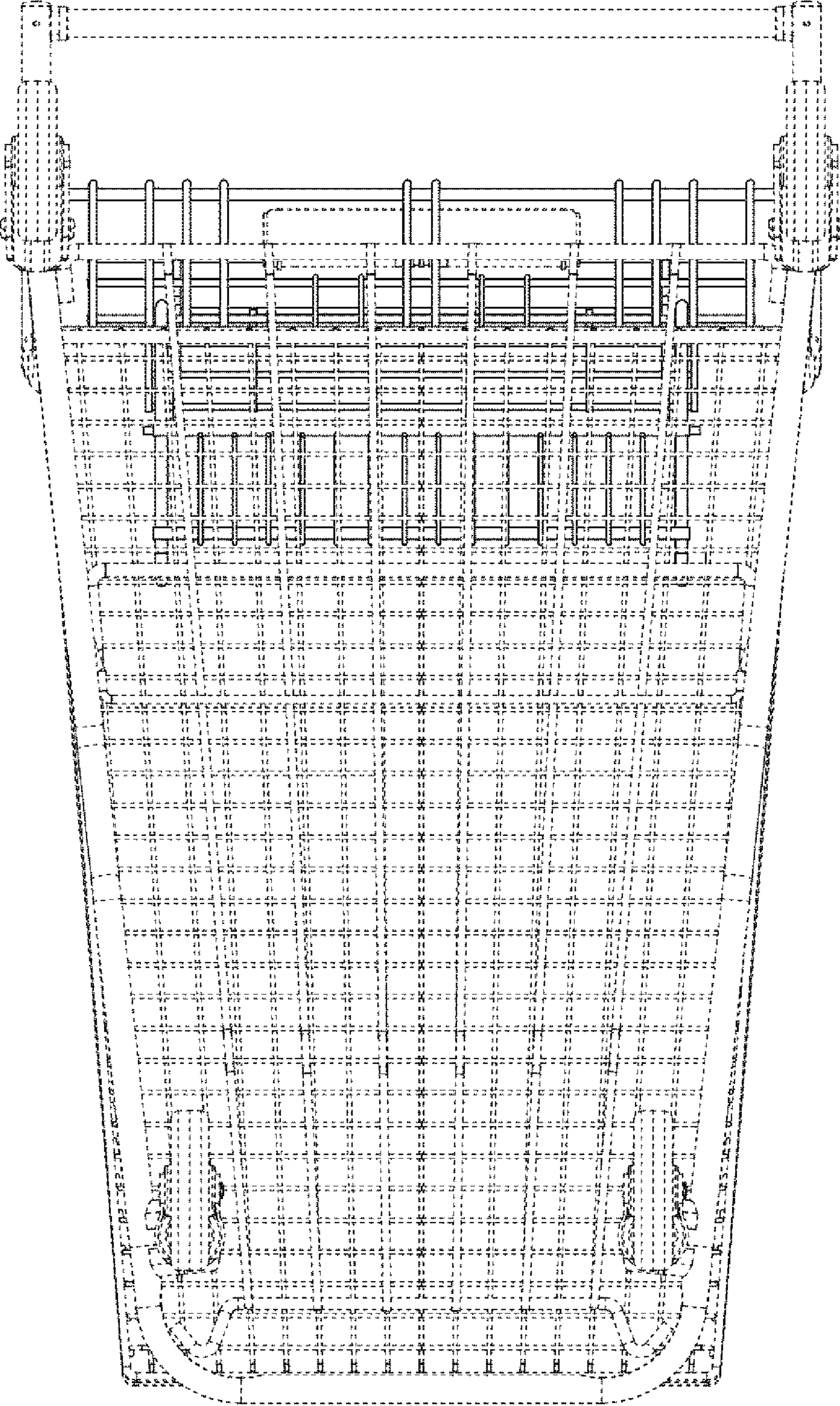

FIG. 8