



US00D645927S

(12) **United States Design Patent**
Schauffele

(10) **Patent No.:** **US D645,927 S**

(45) **Date of Patent:** **** Sep. 27, 2011**

- (54) **BEAR PATTERN DIGGING TOOL**
- (76) Inventor: **Stefan Schauffele**, Poway, CA (US)
- (**) Term: **14 Years**
- (21) Appl. No.: **29/379,932**
- (22) Filed: **Nov. 28, 2010**
- (51) **LOC (9) Cl.** **21-02**
- (52) **U.S. Cl.** **D21/793**
- (58) **Field of Classification Search** D21/789,
D21/793, 794, 735; 473/286, 408
See application file for complete search history.

- D580,002 S * 11/2008 Littmann D21/793
- D596,691 S * 7/2009 Heap D21/793
- D605,720 S * 12/2009 McLane D21/793
- D631,928 S * 2/2011 Piatkowski D21/793

* cited by examiner

Primary Examiner — Mitchell Siegel

(74) *Attorney, Agent, or Firm* — Steven W. Webb

(57) **CLAIM**

I claim the ornamental design for a bear pattern digging tool, as shown and described.

DESCRIPTION

FIG. 1 is a perspective view of the invention.
 FIG. 2 is a front view of the invention.
 FIG. 3 is a side view of the invention.
 FIG. 4 is a rear view of the invention.
 FIG. 5 is a top edge view of the invention; and,
 FIG. 6 is a bottom edge view of the invention.
 The broken line showing of the clip is included for the purpose of illustrating and forms no part of the claimed design.

(56) **References Cited**

U.S. PATENT DOCUMENTS

- D352,758 S * 11/1994 Tate D21/793
- D360,450 S * 7/1995 Louden et al. D21/793
- D389,889 S * 1/1998 Cullen, III D21/793
- D422,664 S * 4/2000 Tate D21/793
- D423,069 S * 4/2000 Hsu D21/793
- D431,625 S * 10/2000 Gribovsky D21/793
- D518,864 S * 4/2006 Bradshaw D21/793

1 Claim, 1 Drawing Sheet

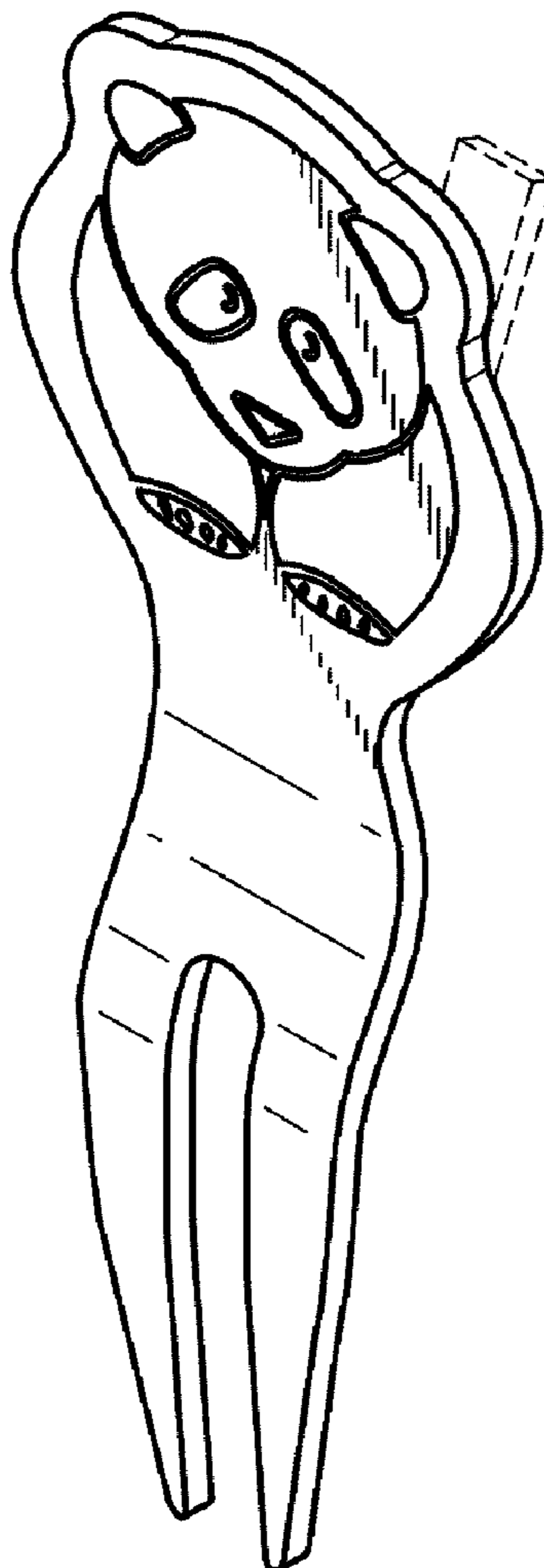

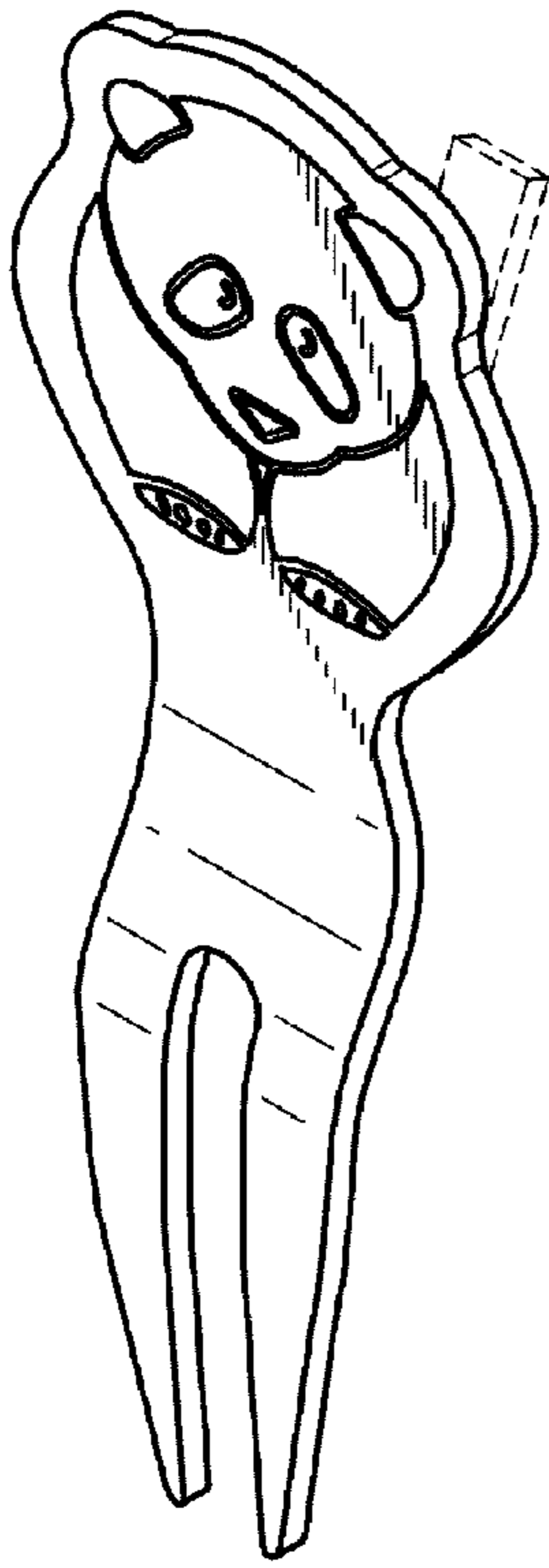

FIG. 1

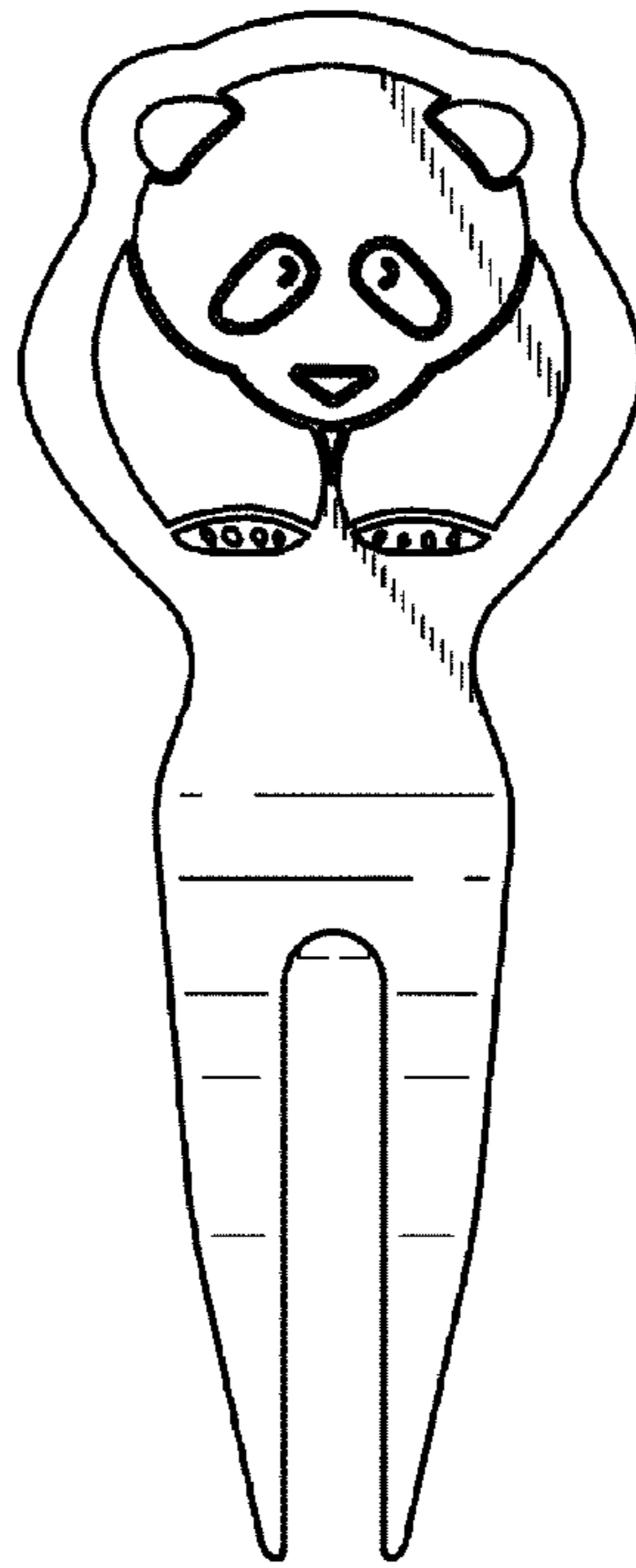

FIG. 2

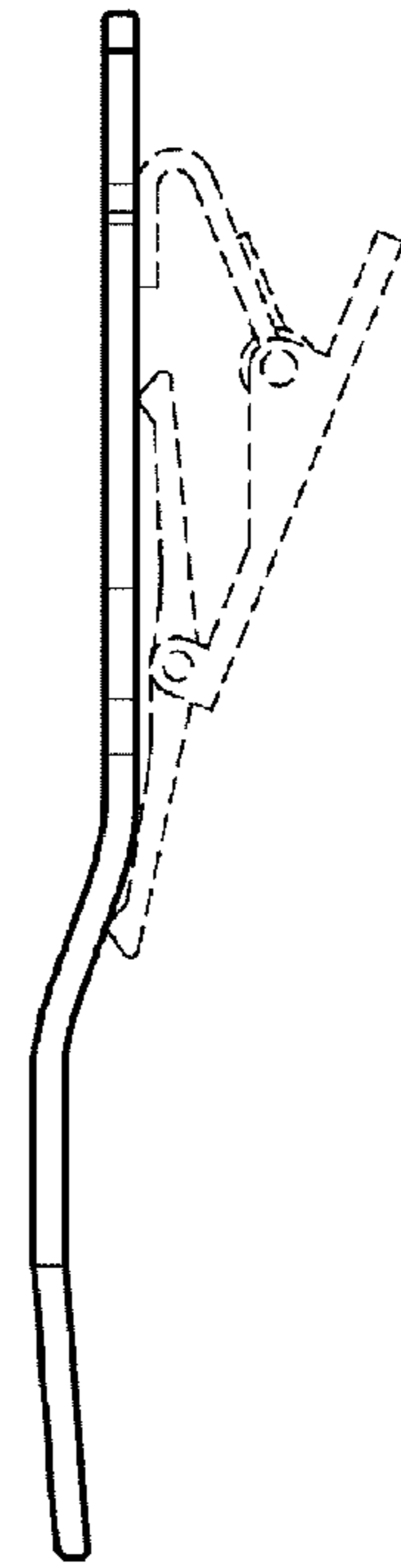

FIG. 3

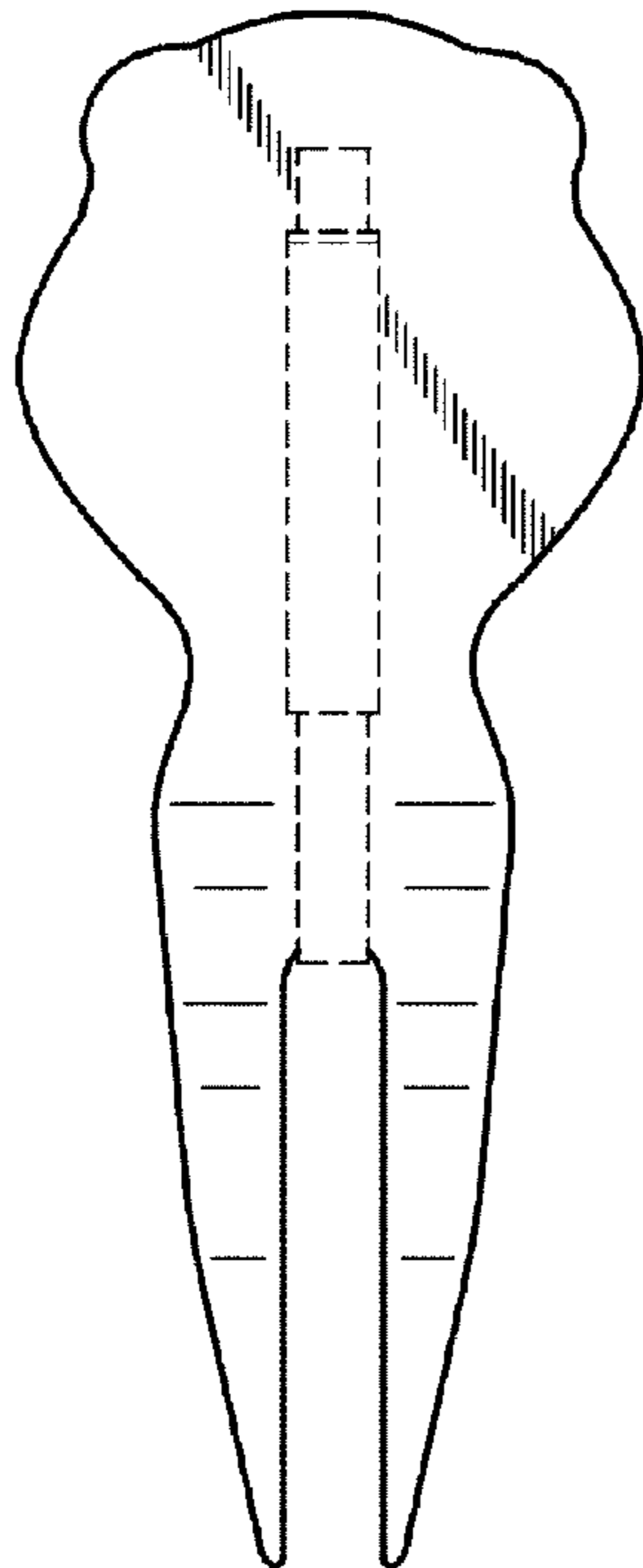

FIG. 4

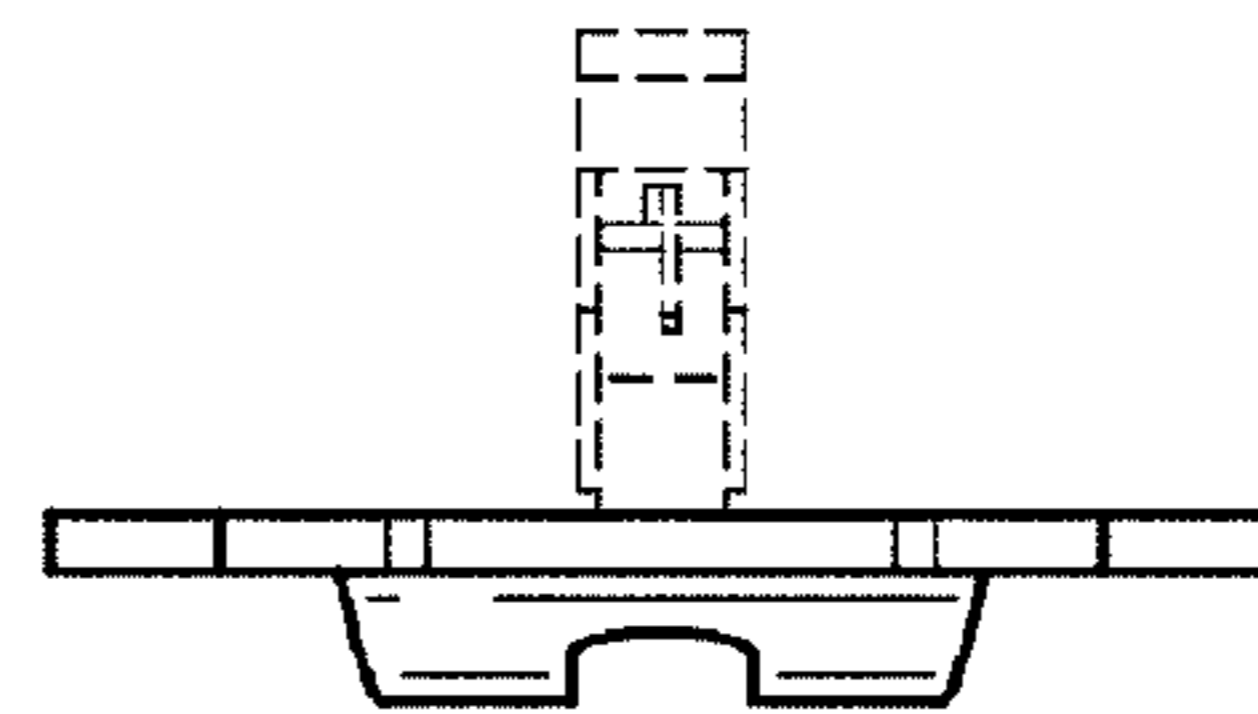

FIG. 5

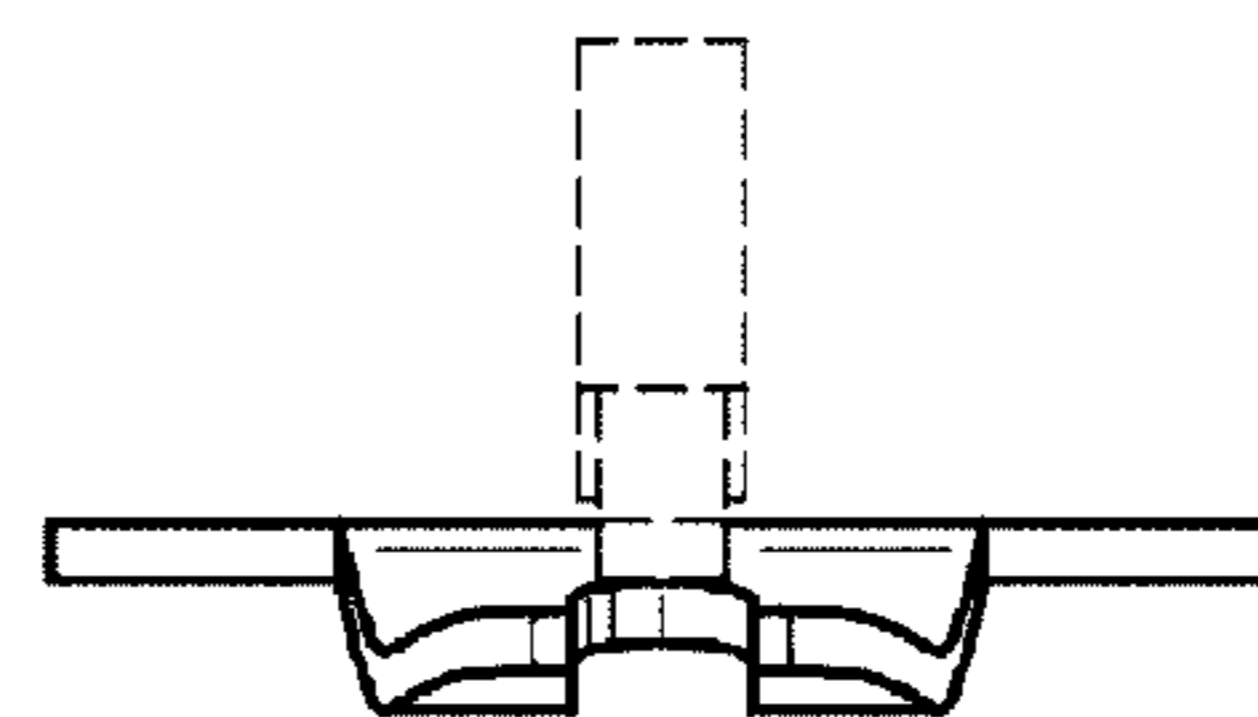

FIG. 6