



US00D645911S

(12) **United States Design Patent**  
**Kock et al.**

(10) **Patent No.:** **US D645,911 S**

(45) **Date of Patent:** **\*\* Sep. 27, 2011**

(54) **THREE-DIMENSIONAL PUZZLE**

(75) Inventors: **Peter Oliver Kock**, Höllviken (SE);  
**Ylva Viktonia Nestmark**, Västra  
Frölunda (SE)

(73) Assignee: **Getinge Infection Control Aktiebolag**,  
Getinge (SE)

(\*\*) Term: **14 Years**

(21) Appl. No.: **29/375,505**

(22) Filed: **Sep. 23, 2010**

(30) **Foreign Application Priority Data**

Apr. 1, 2010 (EM) ..... 001205595-0001/0008

(51) **LOC (9) Cl.** ..... **21-01**

(52) **U.S. Cl.** ..... **D21/479; D21/713**

(58) **Field of Classification Search** ..... D21/478-480,  
D21/707, 713, 386, 398, 498; D11/62, 79-81,  
D11/121, 125; 273/153 R, 156, 157 R, 160,  
273/153 S; 473/52, 569-571, 594, 595, 612;  
446/69, 85, 124, 127, 128; 428/11  
See application file for complete search history.

(56) **References Cited**

**U.S. PATENT DOCUMENTS**

499,383	A *	6/1893	Hanson	.....	273/160
1,546,024	A *	7/1925	Reichenbach	.....	273/160
2,178,190	A *	10/1939	Steinhardt	.....	273/160
D118,253	S *	12/1939	Steinhardt	.....	D21/479
2,574,158	A *	11/1951	Sullivan	.....	273/160
2,712,447	A *	7/1955	Steinhardt	.....	273/160
D274,280	S *	6/1984	Kremer	.....	D21/478
D369,630	S *	5/1996	Balanchi	.....	D21/479
5,826,873	A *	10/1998	Lavermicocca	.....	273/157 R
6,095,521	A *	8/2000	Patel	.....	273/156
6,332,851	B1 *	12/2001	Griffin	.....	473/577

**FOREIGN PATENT DOCUMENTS**

CN	3006627	*	9/1990
CN	3006853	*	10/1990
CN	3007472	*	1/1991
CN	3007478	*	1/1991
WO	D039534-001	*	5/1997

**OTHER PUBLICATIONS**

Bits and Pieces® Holiday 2001 Catalog, p. 51: spherical wooden puzzle on upper left.\*

Bits and Pieces® Holiday 2008 Catalog, p. 62: spherical wooden puzzle in top row, second from left.\*

\* cited by examiner

*Primary Examiner* — Catherine Tuttle

(74) *Attorney, Agent, or Firm* — Ladas & Parry LLP

(57) **CLAIM**

The ornamental design for a three dimensional puzzle, as shown and described.

**DESCRIPTION**

FIG. 1 is a front, top and right perspective view of a three dimensional puzzle showing our new design;

FIG. 2 is an exploded view thereof;

FIG. 3 is an exploded front, bottom and right perspective view thereof;

FIG. 4 is a front elevational view of FIGS. 2 and 3;

FIG. 5 is a left side elevational view thereof;

FIG. 6 is a right side elevational view thereof;

FIG. 7 is a rear elevational view thereof;

FIG. 8 is a top plan view thereof; and,

FIG. 9 is a bottom plan view thereof.

The broken lines are included for the purpose of illustrating surface features that form no part of the claimed design.

**1 Claim, 8 Drawing Sheets**

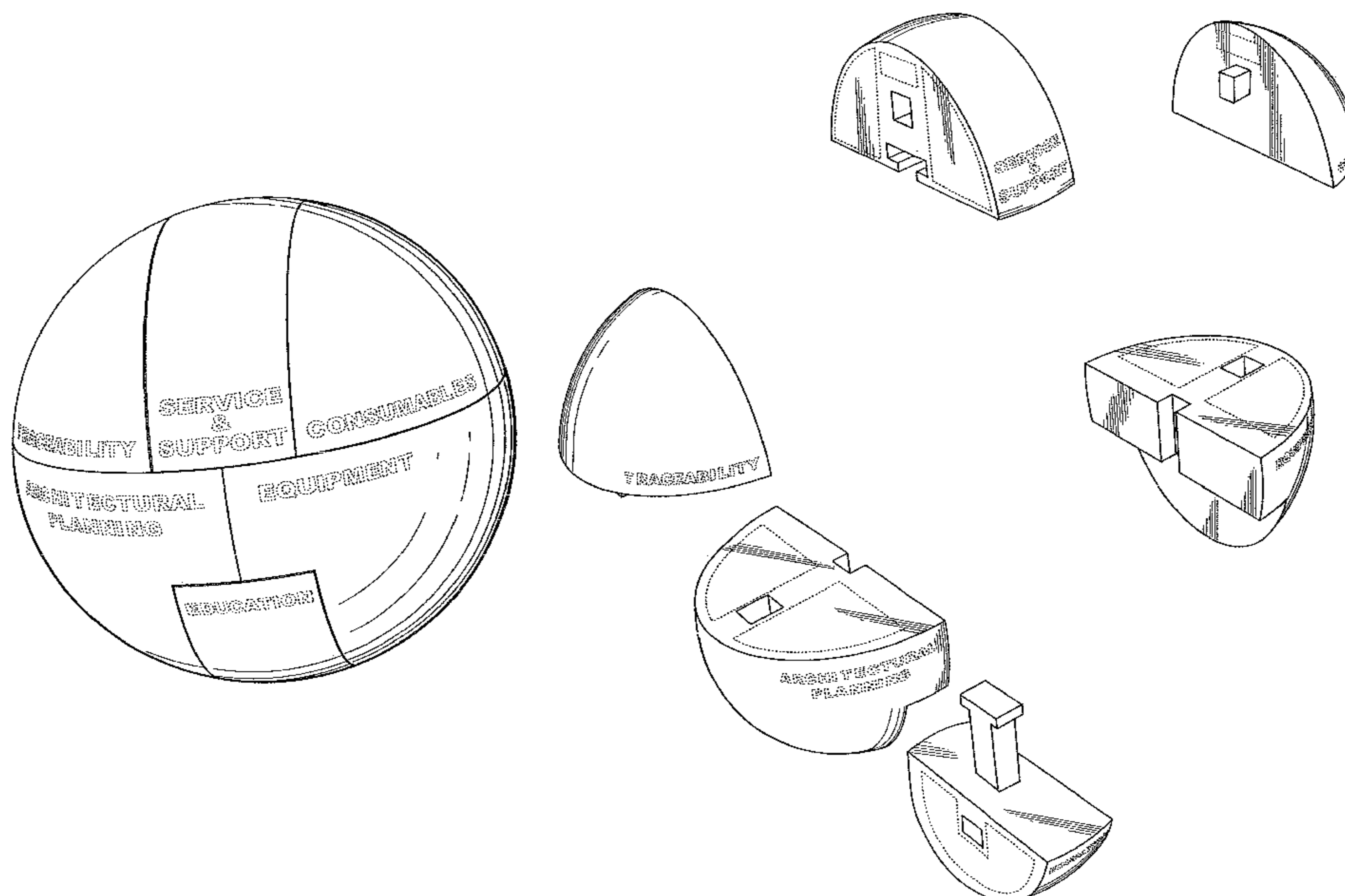

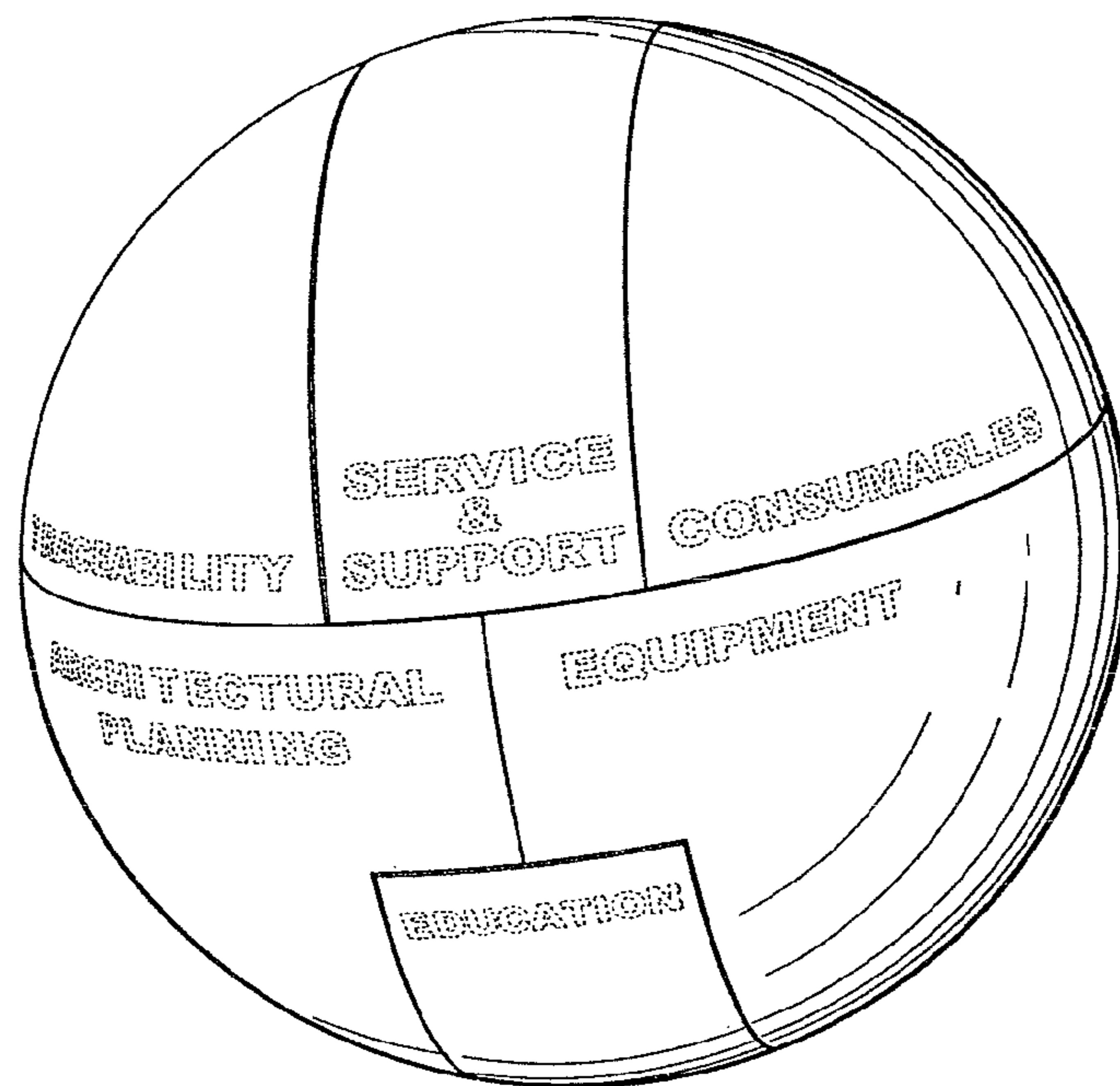

Figure 1

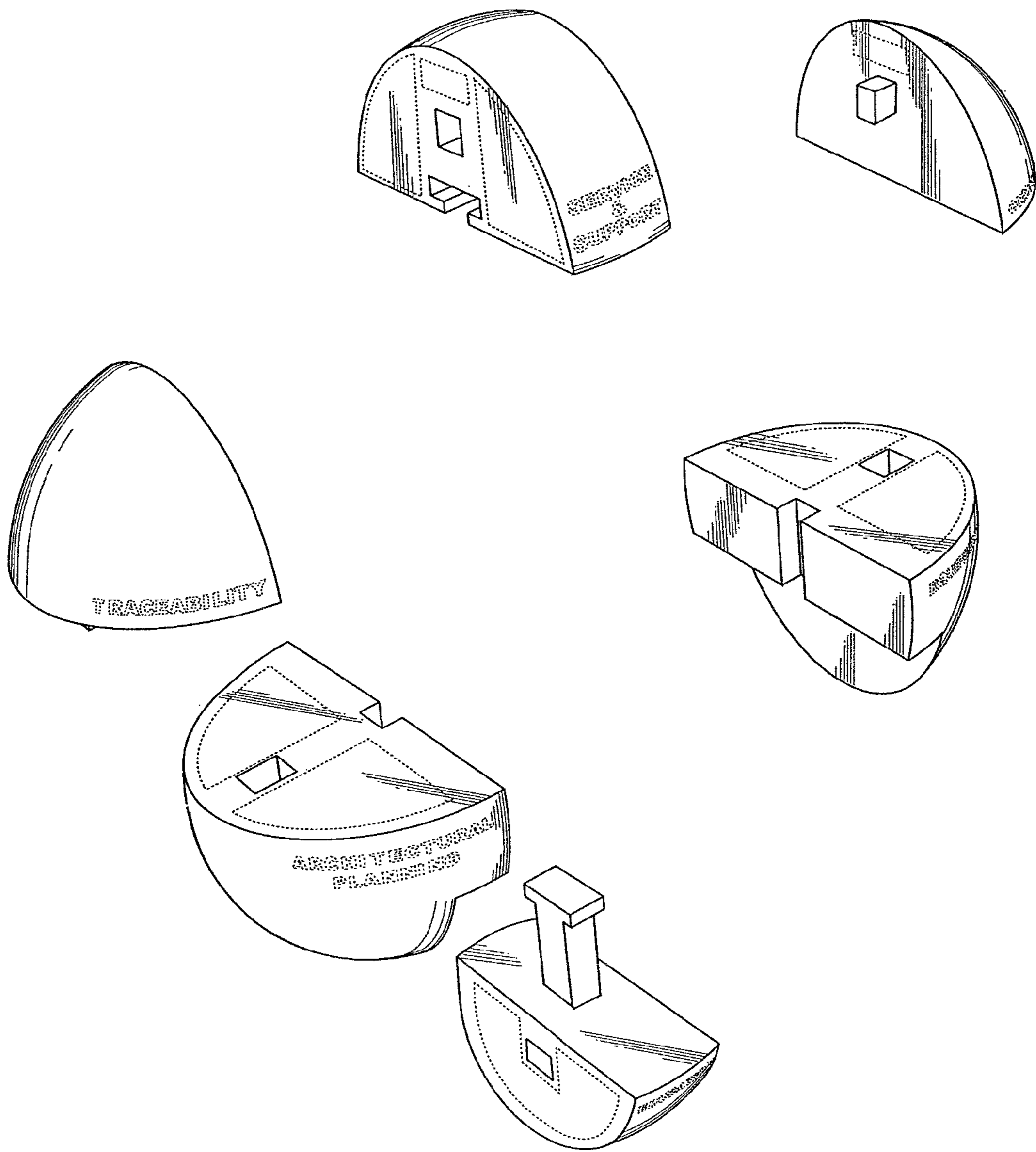

Figure 2

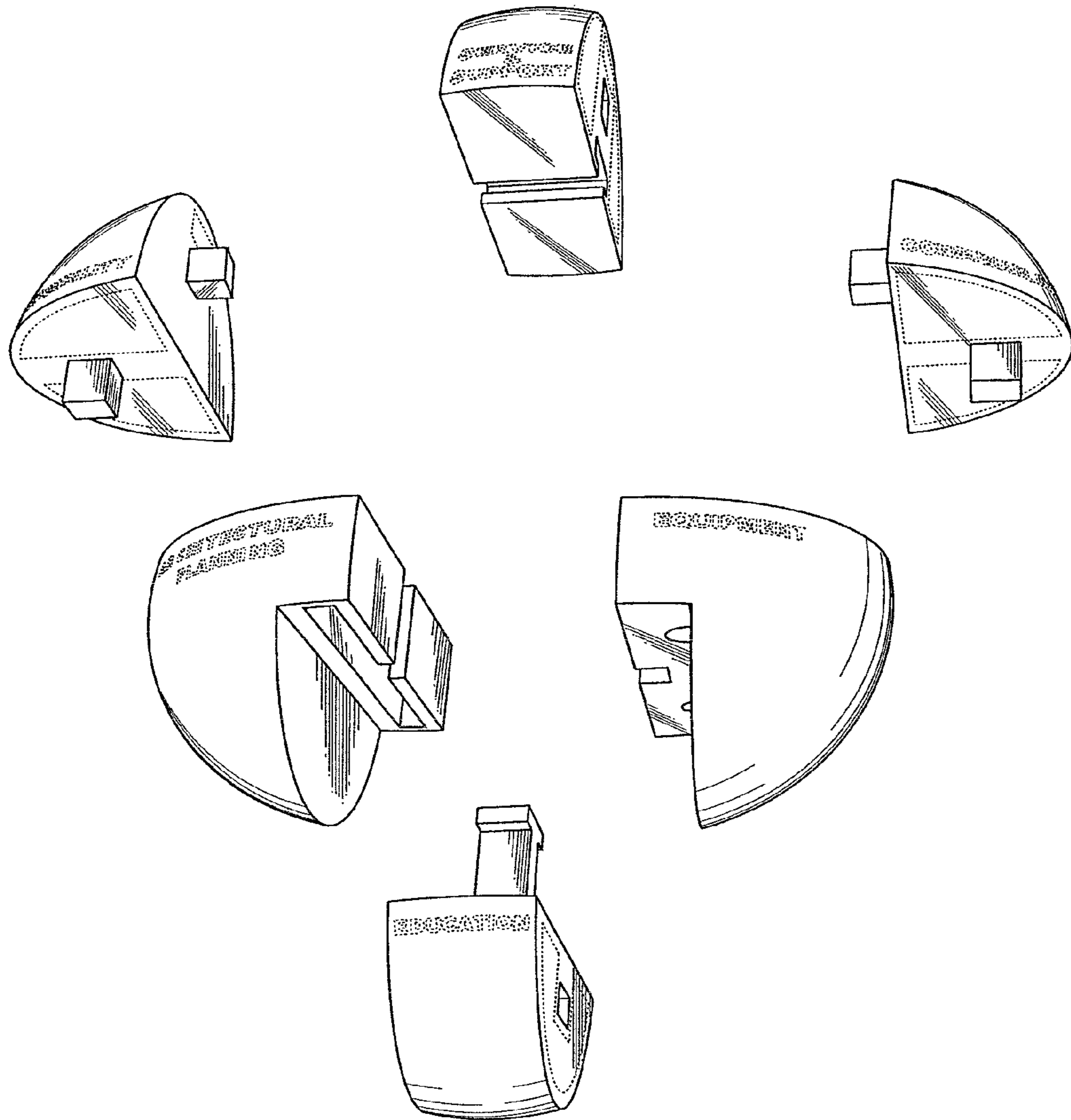

Figure 3

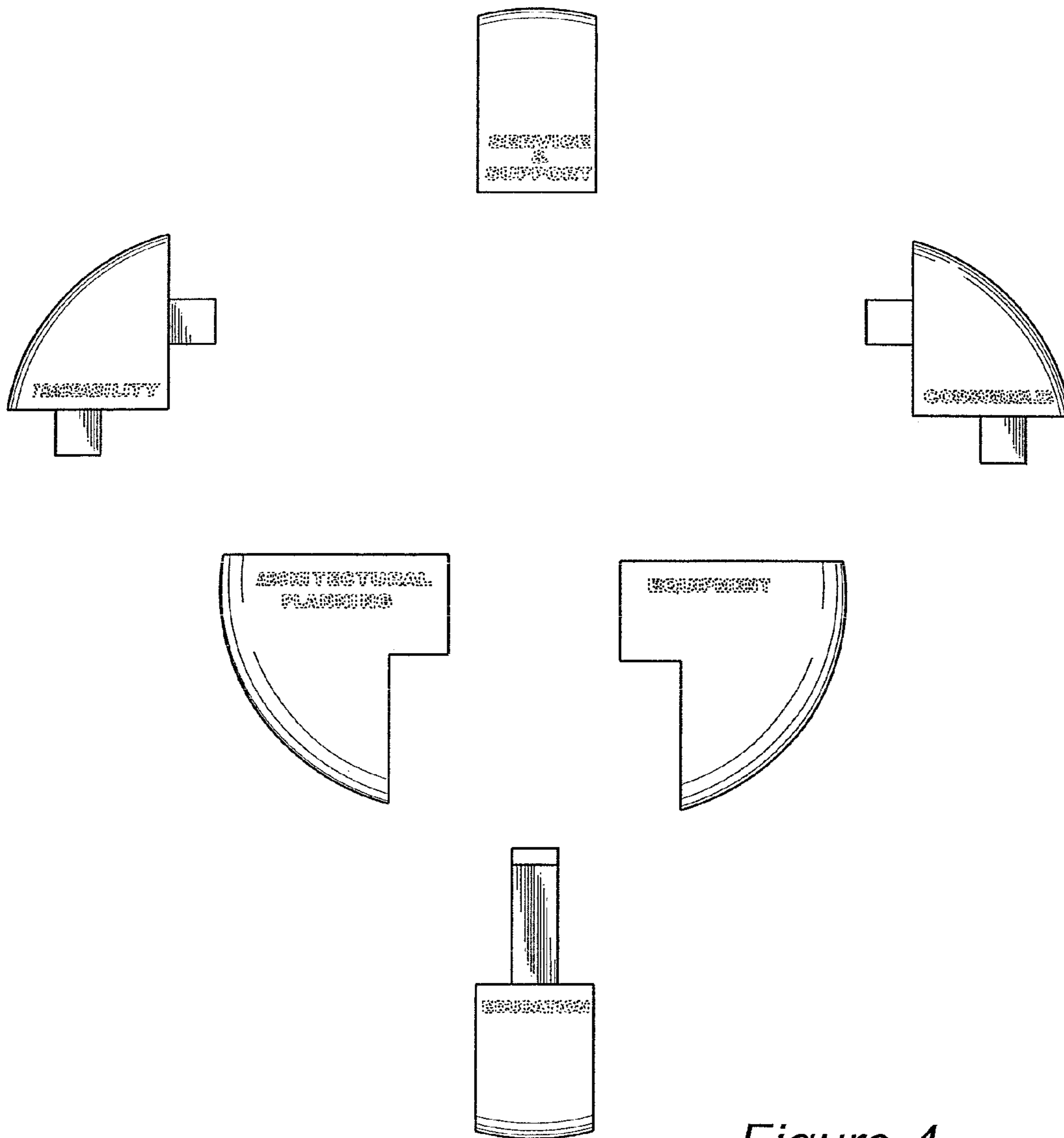
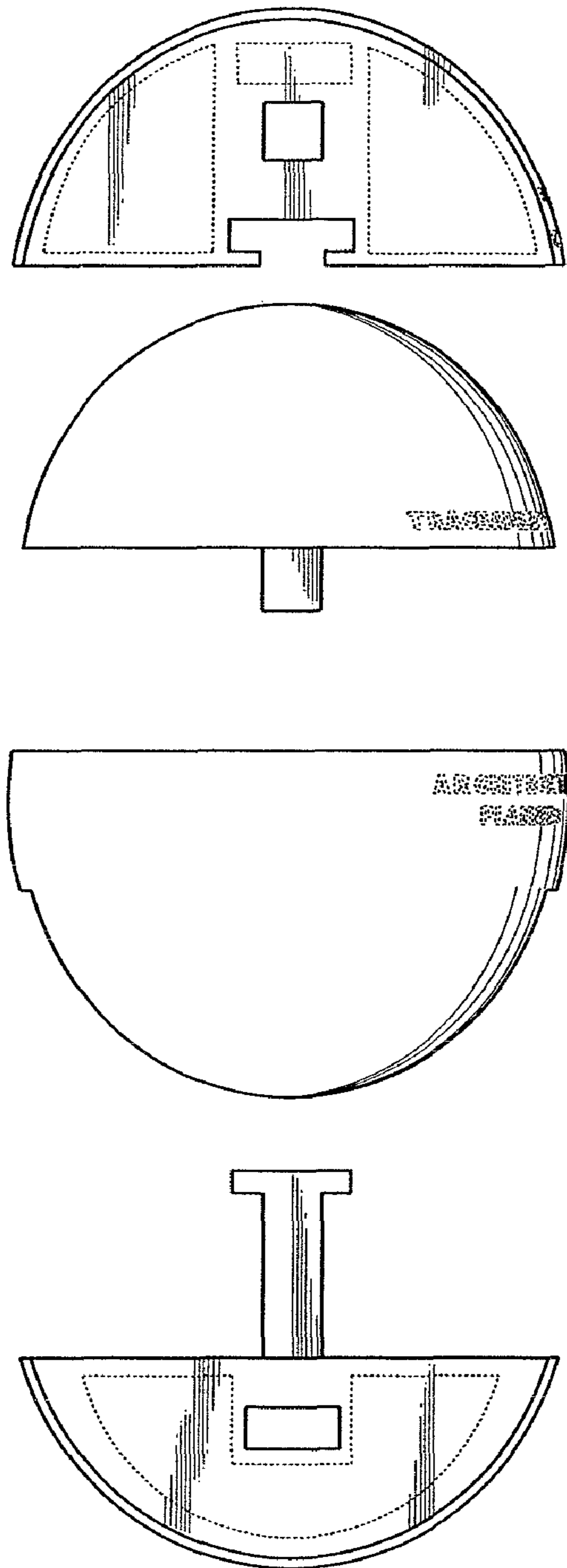

Figure 4



*Figure 5*

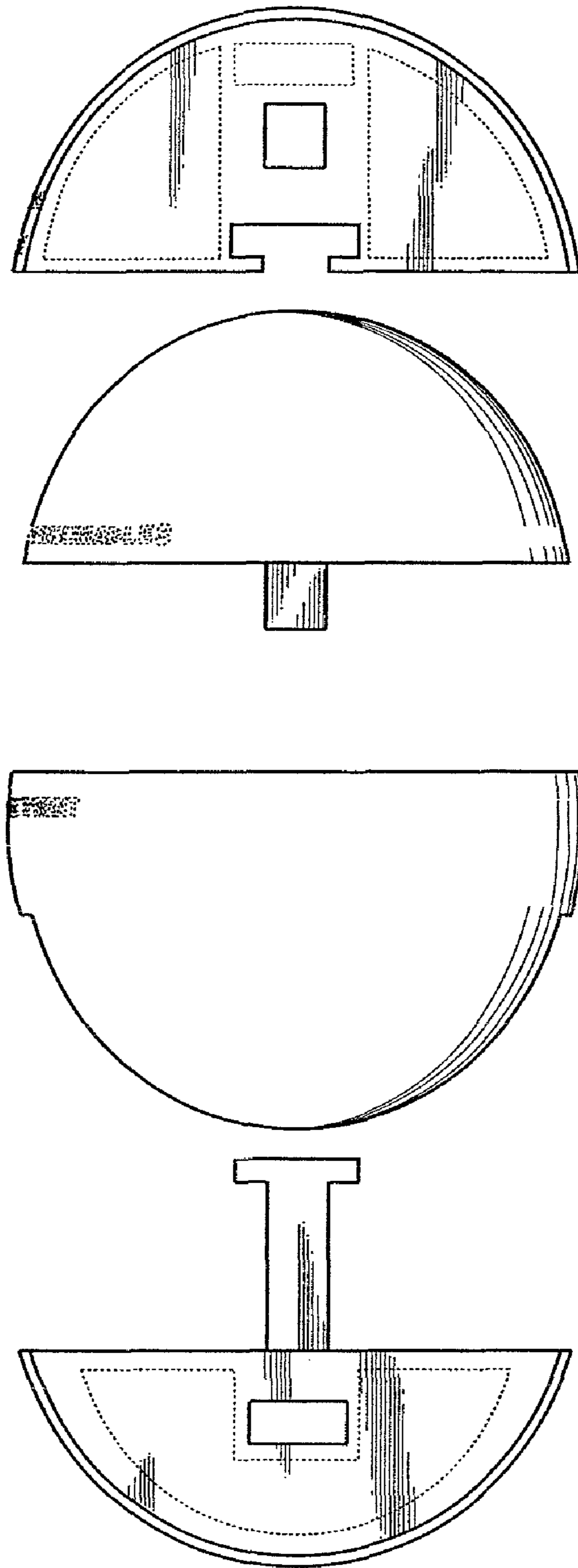

Figure 6

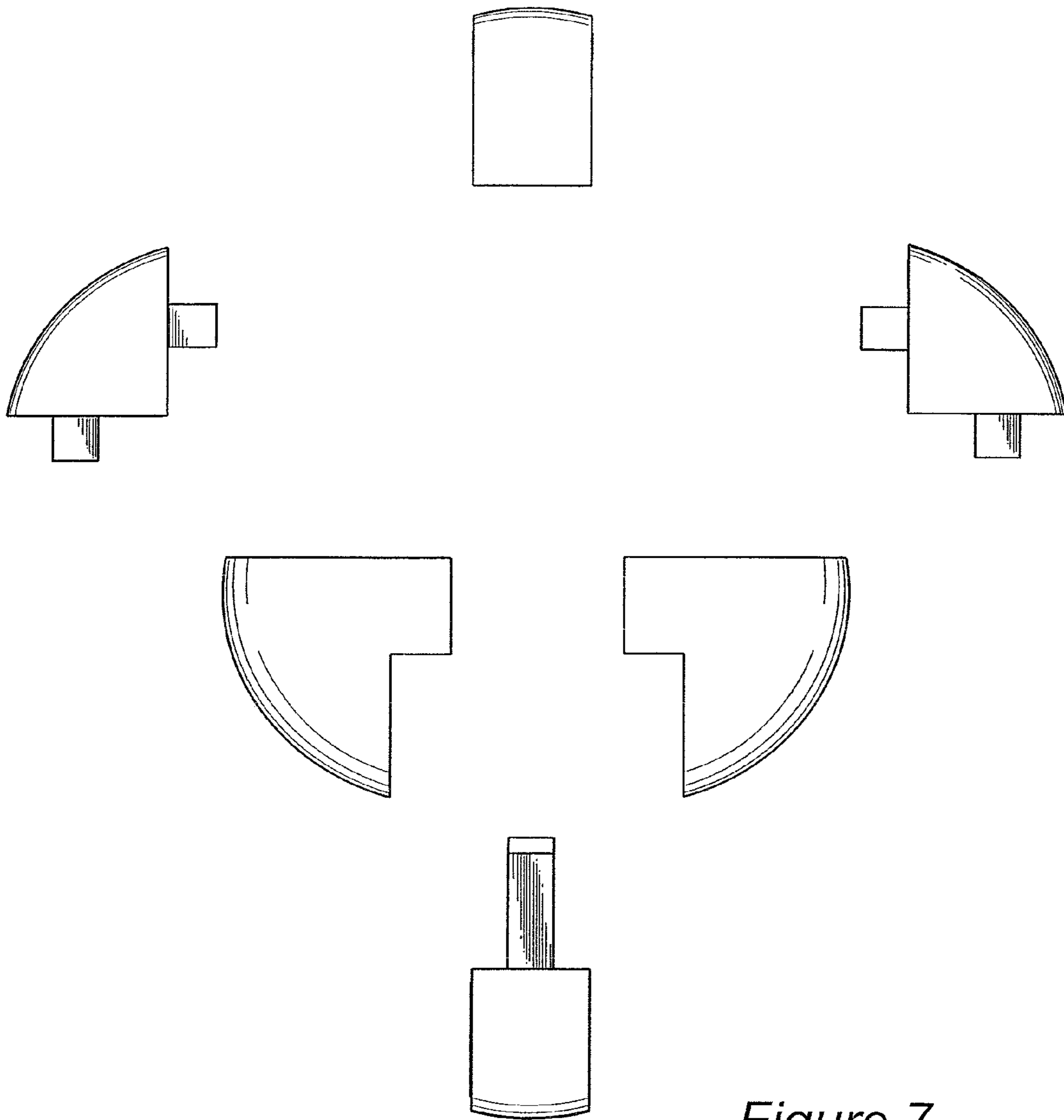

Figure 7



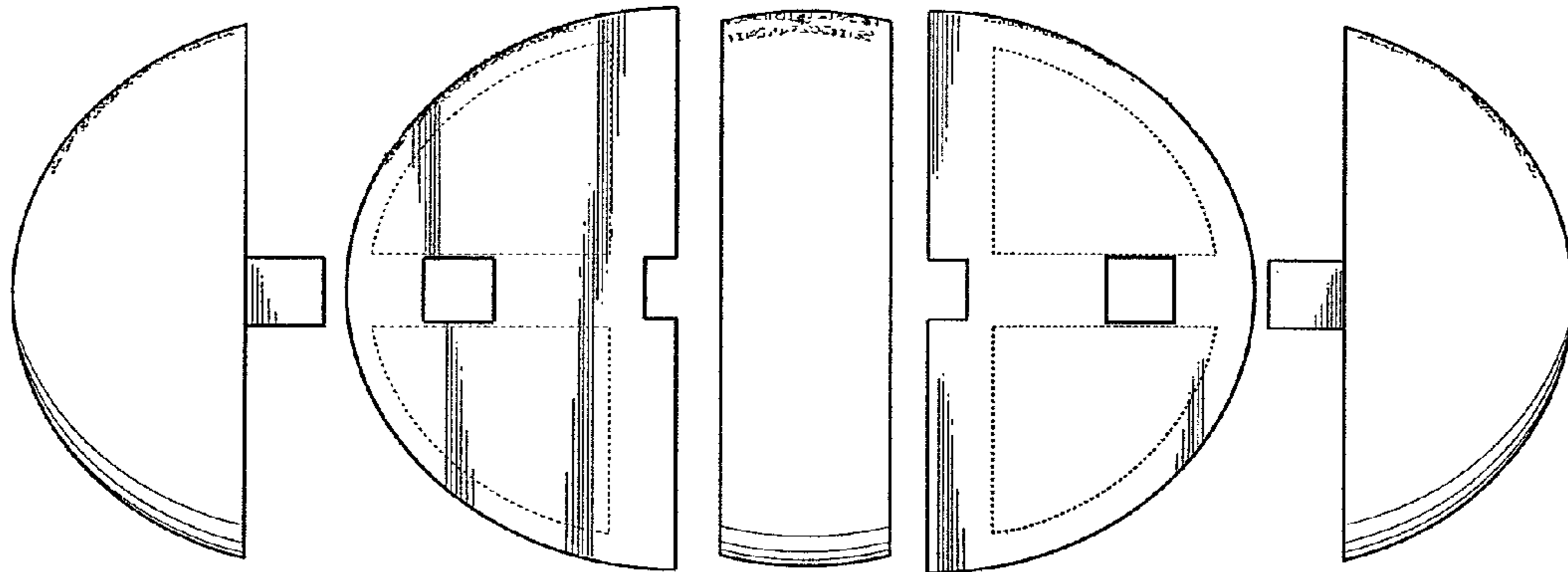

Figure 8

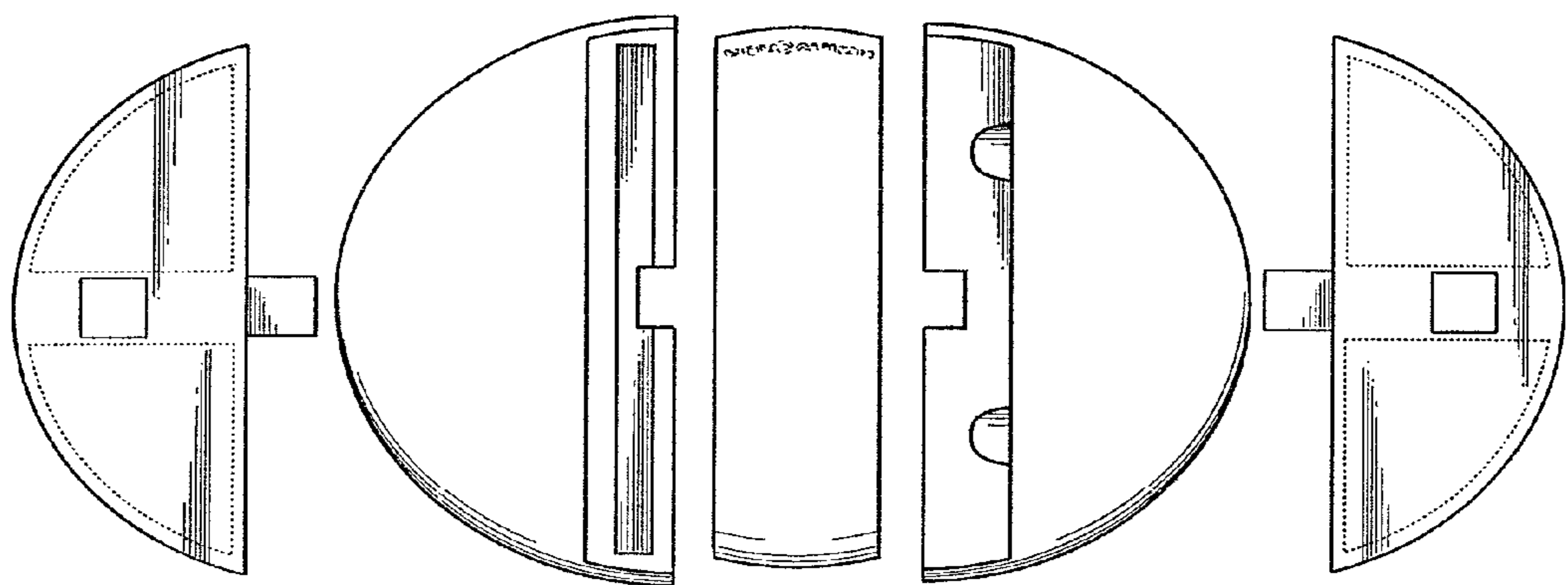

Figure 9