



US00D645704S

(12) **United States Design Patent**
Rodrigues

(10) **Patent No.:** **US D645,704 S**

(45) **Date of Patent:** **** Sep. 27, 2011**

(54) **BEVERAGE CONTAINER**

(76) **Inventor:** **Alexander Purcell Rodrigues**, Los Angeles, CA (US)

(**) **Term:** **14 Years**

(21) **Appl. No.:** **29/354,573**

(22) **Filed:** **Jan. 26, 2010**

(51) **LOC (9) Cl.** **07-01**

(52) **U.S. Cl.** **D7/505**

(58) **Field of Classification Search** D7/510,
D7/511, 505, 509, 624.2, 523, 525, 619.1,
D7/396.2, 900, 608, 507, 624.1; D11/147;
220/787, 592.16, 592.17, 592.24, 737, 718,
220/739, 715, 288; D9/716, 500, 549, 502,
D9/504, 509, 529; 215/12.1; 229/403, 738,
229/739; 206/459.1

See application file for complete search history.

(56) **References Cited**

U.S. PATENT DOCUMENTS

D48,239	S	*	12/1915	Booth	D11/147
D96,932	S	*	9/1935	Perry	D11/147
3,368,693	A	*	2/1968	Bochory	211/133.6
4,958,461	A	*	9/1990	Aldrich	47/41.01
D310,940	S	*	10/1990	Kastanek	D7/590
5,297,981	A	*	3/1994	Maxim et al.	446/437
D418,587	S	*	1/2000	Kopf	D23/259
D445,062	S	*	7/2001	Wong	D11/147
D476,534	S	*	7/2003	DeHoyos	D7/625

6,669,152	B2	*	12/2003	Hernandez	248/165
6,772,745	B2	*	8/2004	McEachen et al.	124/6
D598,322	S	*	8/2009	Kunz	D11/147
D609,868	S	*	2/2010	Lane et al.	D32/35

* cited by examiner

Primary Examiner — Cynthia Underwood

(74) *Attorney, Agent, or Firm* — Knobbe, Martens, Olson & Bear, LLP

(57) **CLAIM**

The ornamental design for a beverage container, as shown and described.

DESCRIPTION

FIG. 1 is a front perspective view of the beverage container of the present design;

FIG. 2 is a front perspective view of the beverage container of the present design, with a cap member removed from an orifice in the container; and,

FIG. 3 is a rotated front perspective view of the beverage container illustrating a potential use of the beverage container, to pour a fluid from the beverage container into a cup or other receptacle.

The broken line features shown in FIG. 2 form no part of the claimed design. The cup shown in broken line in FIG. 3 is included for the purpose of showing a potential use of the beverage container, to pour a fluid from the beverage container into a cup or other receptacle, and forms no part of the claimed design.

1 Claim, 3 Drawing Sheets

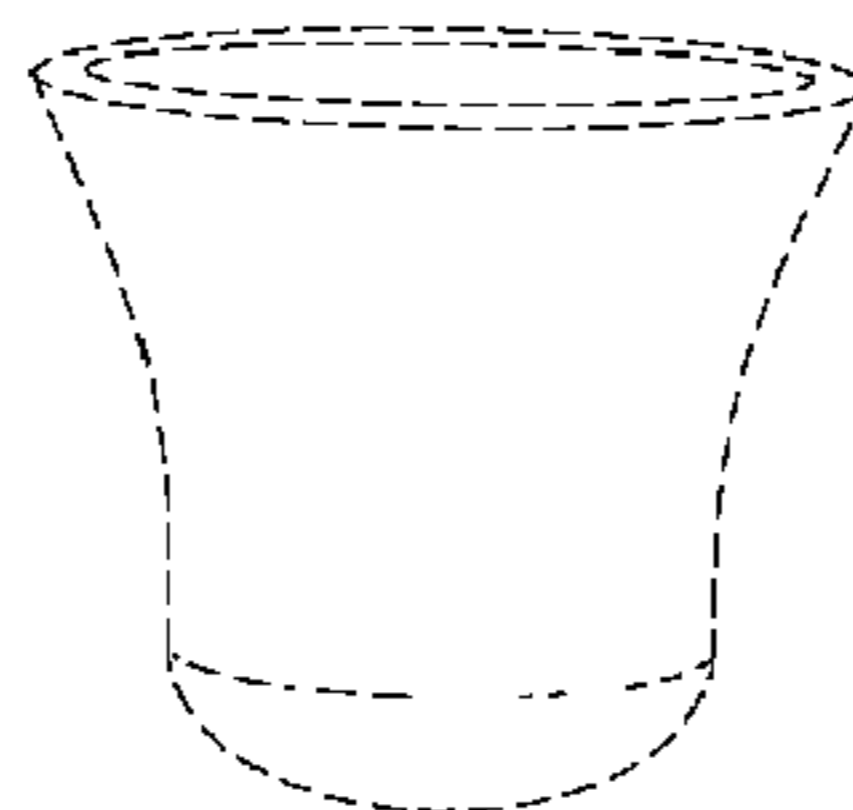
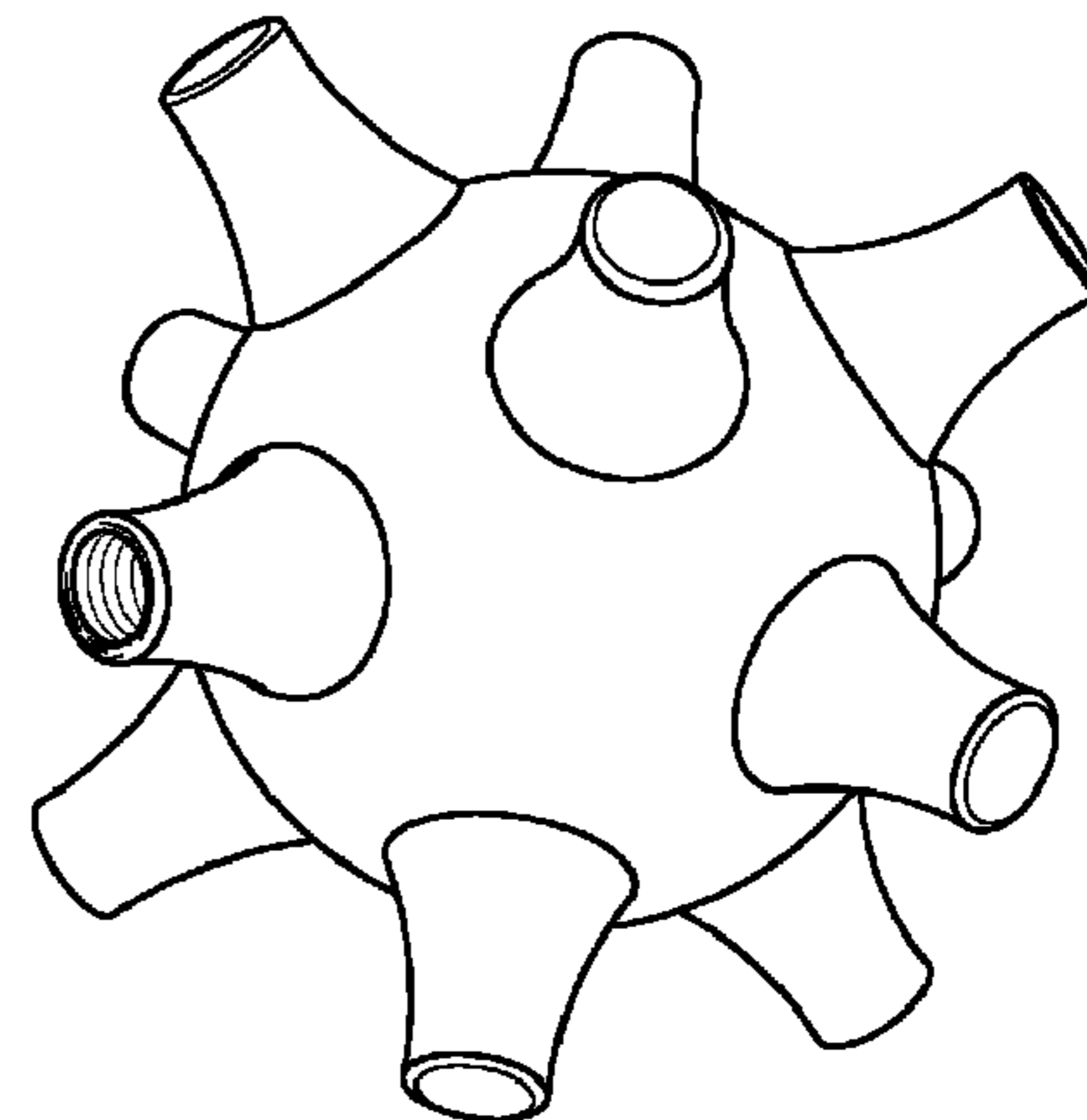
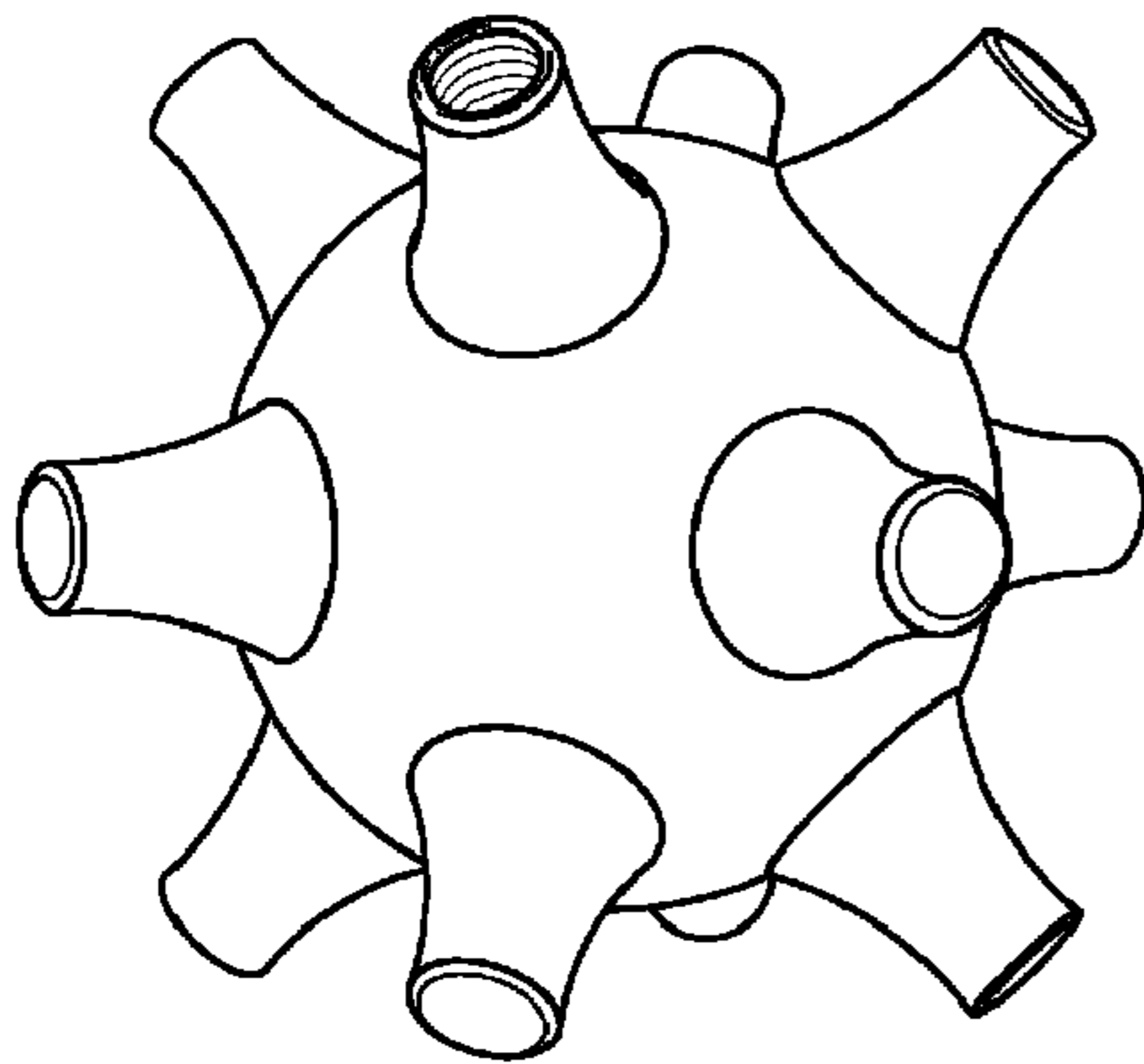
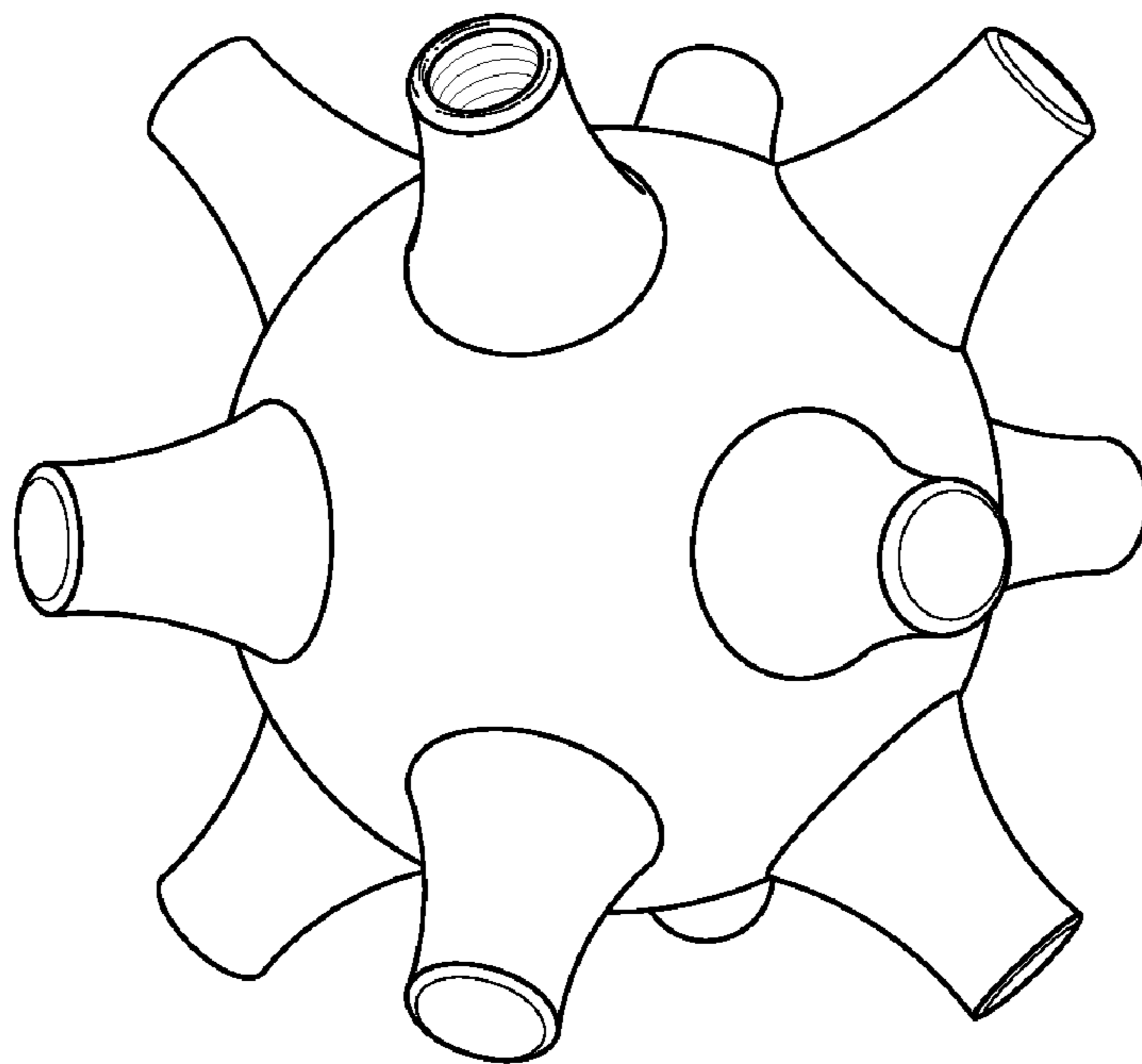

FIG. 1



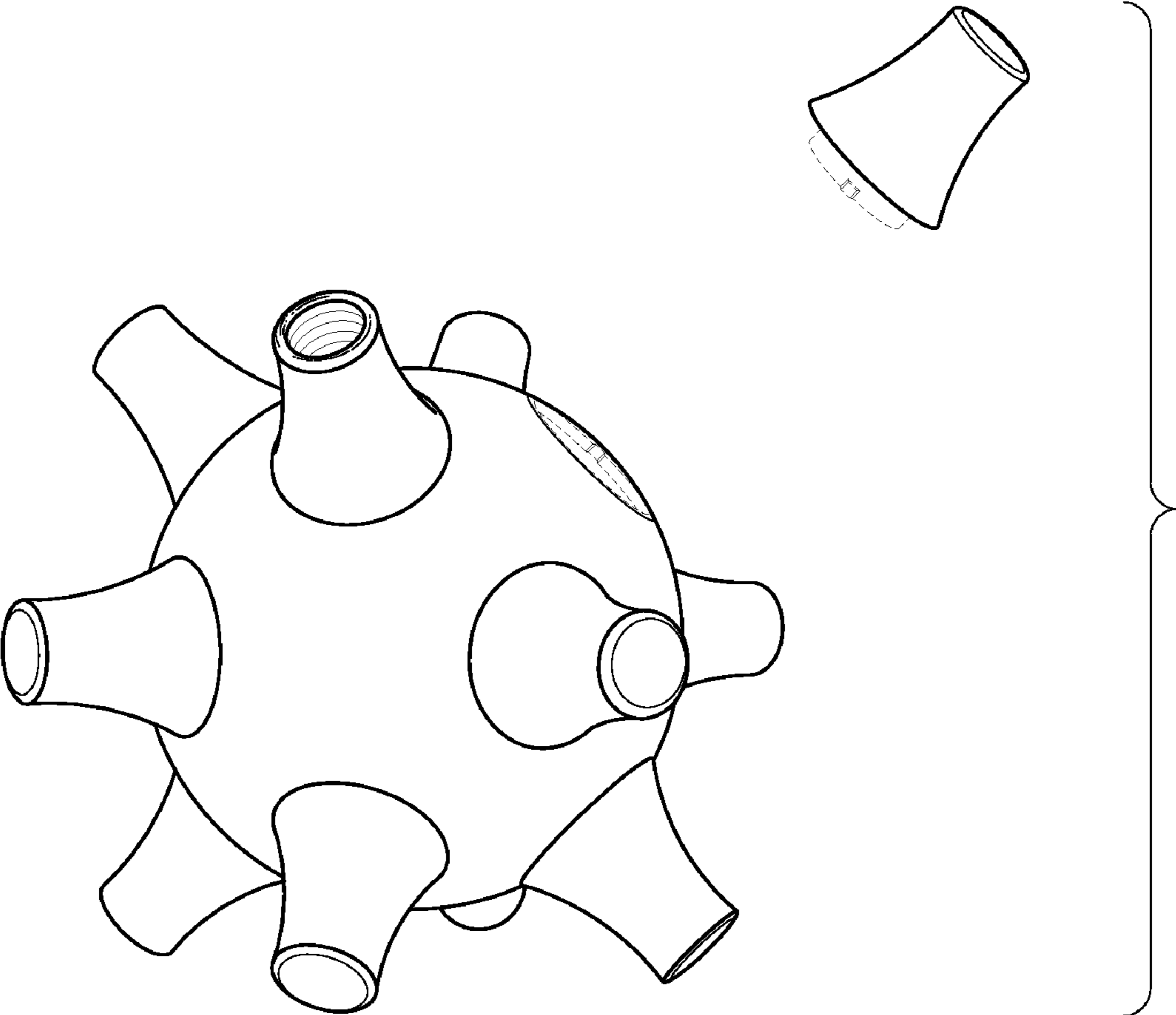

FIG. 2

FIG. 3

