



US00D645649S

(12) **United States Design Patent**
McClaskie

(10) **Patent No.:** **US D645,649 S**

(45) **Date of Patent:** **** Sep. 27, 2011**

(54) **SHOE**

(75) **Inventor:** **Thomas E. McClaskie**, Bethlehem, PA
(US)

(73) **Assignee:** **Columbia Insurance Company**,
Omaha, NE (US)

(**) **Term:** **14 Years**

(21) **Appl. No.:** **29/379,740**

(22) **Filed:** **Nov. 23, 2010**

(51) **LOC (9) Cl.** **02-04**

(52) **U.S. Cl.** **D2/951**

(58) **Field of Classification Search** D2/902,
D2/906, 908, 916, 918, 925, 946-962, 977;
36/3 B, 22 R, 24.5, 25 R, 28, 32 R, 34 R,
36/59 C, 67 A, 103

See application file for complete search history.

(56) **References Cited**

U.S. PATENT DOCUMENTS

| | | | | |
|----------------|---------|----------------|-------|--------|
| D340,797 S * | 11/1993 | Pallera et al. | | D2/960 |
| 5,283,963 A * | 2/1994 | Lerner et al. | | 36/28 |
| D390,349 S * | 2/1998 | Murai et al. | | D2/959 |
| D394,541 S * | 5/1998 | Burgess | | D2/954 |
| 5,806,209 A * | 9/1998 | Crowley et al. | | 36/28 |
| D399,341 S | 10/1998 | Munns | | |
| D437,677 S * | 2/2001 | Matis et al. | | D2/969 |
| D465,079 S * | 11/2002 | Merceron | | D2/954 |
| D489,520 S | 5/2004 | Matis et al. | | |
| D490,222 S * | 5/2004 | Burg et al. | | D2/951 |
| D492,099 S * | 6/2004 | McClaskie | | D2/946 |
| 6,957,504 B2 * | 10/2005 | Morris | | 36/136 |
| D549,432 S | 8/2007 | McClaskie | | |
| D550,935 S * | 9/2007 | Issler | | D2/916 |
| D560,883 S * | 2/2008 | McClaskie | | D2/952 |
| D561,433 S | 2/2008 | McClaskie | | |

| | | | | |
|-------------------|---------|-------------------|-------|---------|
| D571,088 S * | 6/2008 | St-Louis et al. | | D2/953 |
| D572,446 S * | 7/2008 | Schoenborn et al. | | D2/953 |
| D586,992 S * | 2/2009 | Duffy | | D2/957 |
| D589,692 S | 4/2009 | McClaskie | | |
| D593,292 S | 6/2009 | McClaskie | | |
| D601,333 S * | 10/2009 | McClaskie | | D2/952 |
| D604,933 S * | 12/2009 | Anderson | | D2/960 |
| D606,733 S * | 12/2009 | McClaskie | | D2/952 |
| D607,190 S * | 1/2010 | McClaskie | | D2/952 |
| D617,540 S * | 6/2010 | McClaskie | | D2/952 |
| D619,344 S * | 7/2010 | Favreau et al. | | D2/957 |
| 2006/0026863 A1 * | 2/2006 | Liu | | 36/25 R |

* cited by examiner

Primary Examiner — T. Chase Nelson

(74) *Attorney, Agent, or Firm* — St. Onge Steward Johnston
& Reens LLC

(57) **CLAIM**

The ornamental design for a shoe, as shown and described.

DESCRIPTION

FIG. 1 is a bottom perspective view of a shoe in accordance with the new design;

FIG. 2 is a bottom view thereof;

FIG. 3 is a top view thereof;

FIG. 4 is a left side view thereof;

FIG. 5 is a right side view thereof;

FIG. 6 is a front view thereof; and,

FIG. 7 is a rear view thereof.

The shoe upper shown in broken lines in FIGS. 1-7 is for environmental purposes only and forms no part of the claimed design. The broken lines shown in each arch area of FIGS. 1, 2, 4 and 5 represent boundaries of the design with the lines themselves and the areas within them forming no part of the claimed design.

1 Claim, 6 Drawing Sheets

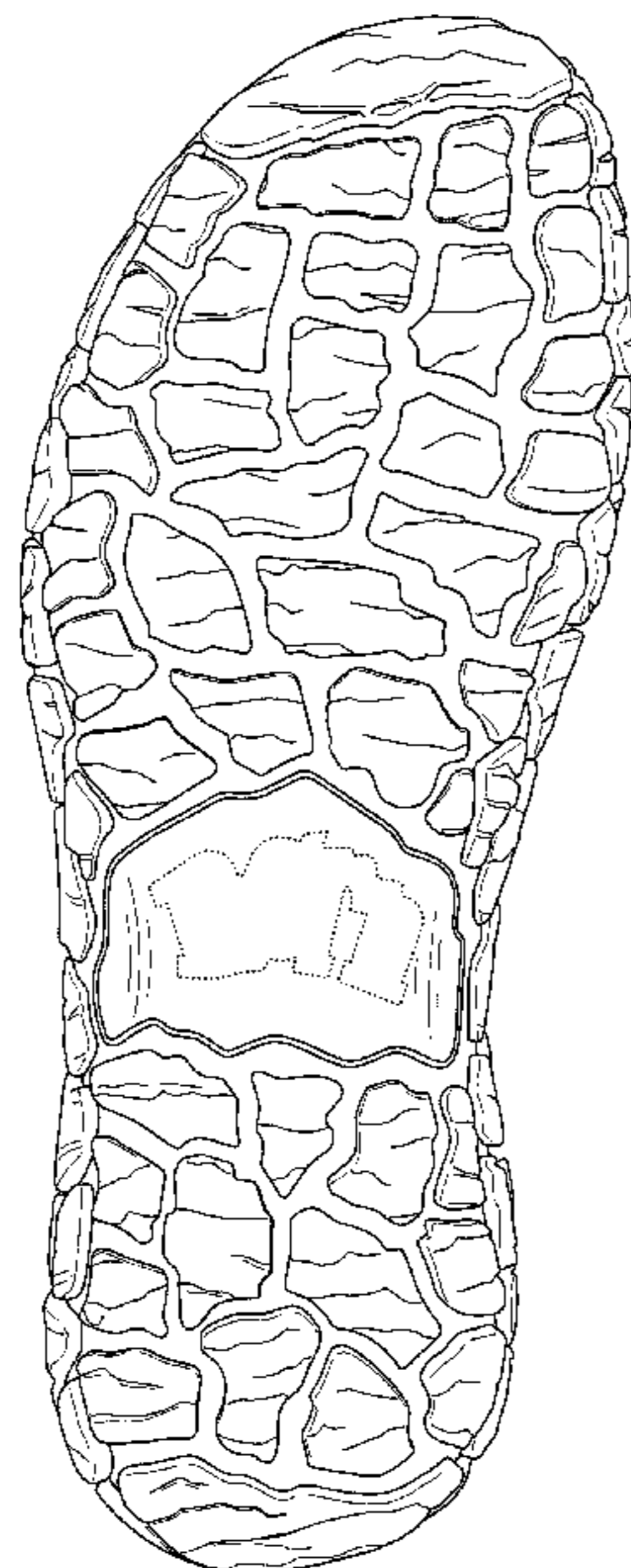

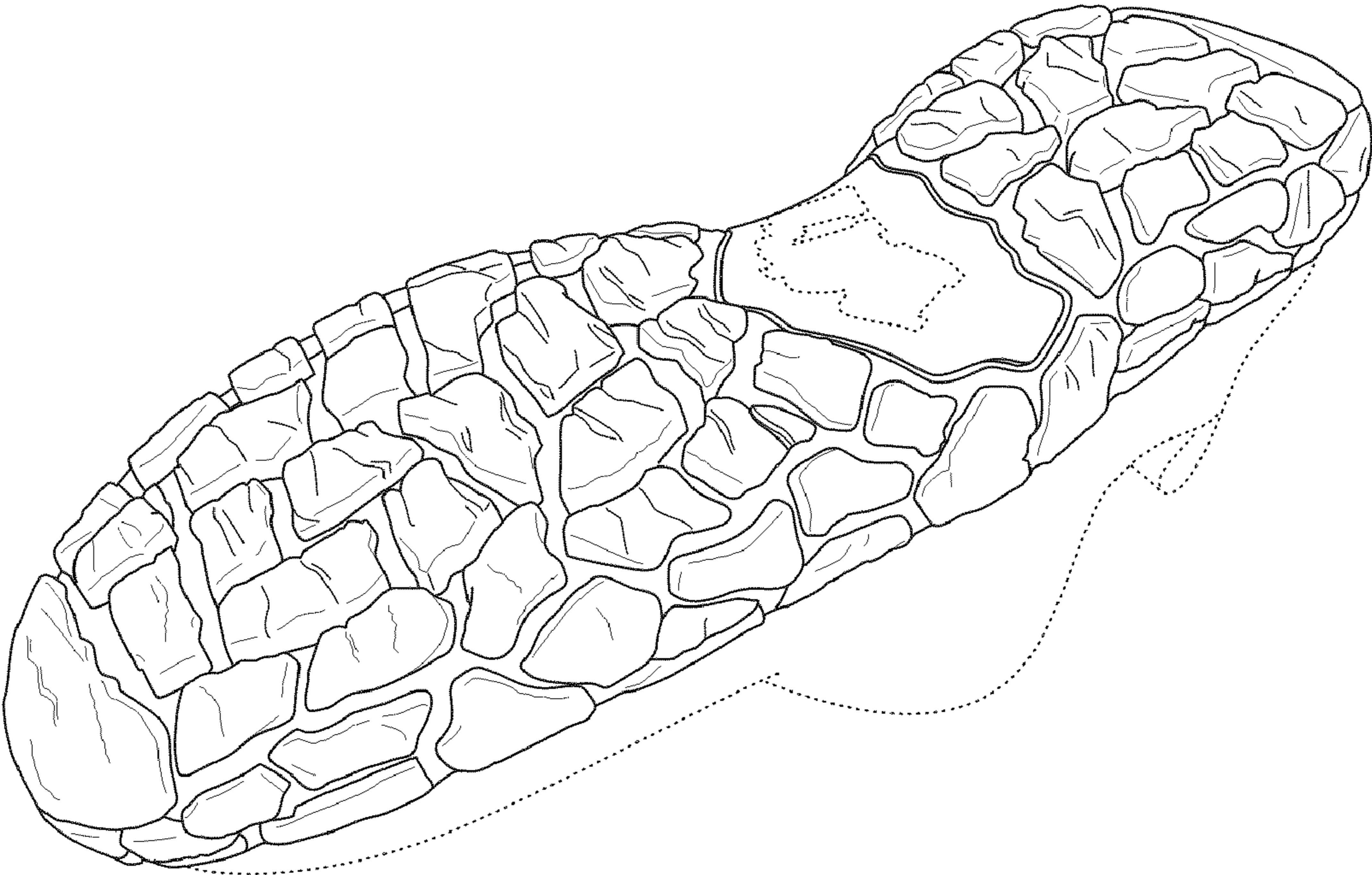

FIG. 1

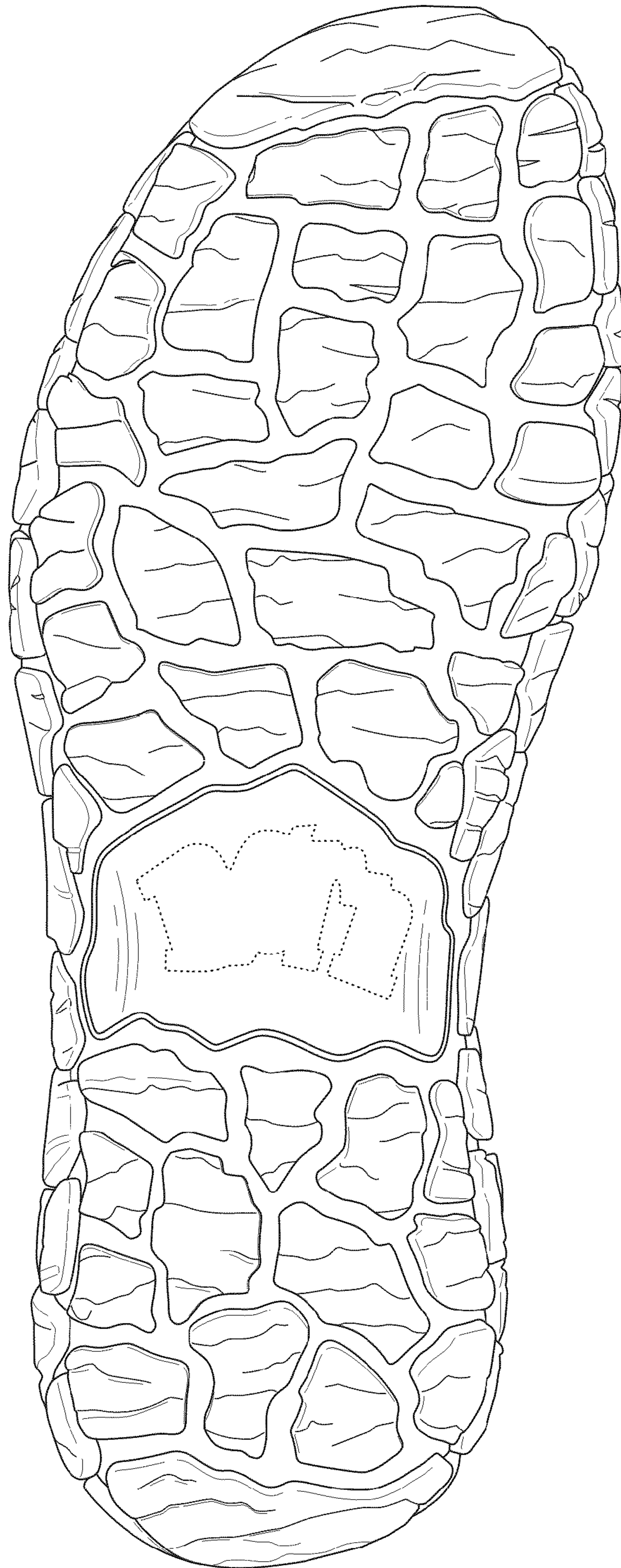

FIG. 2

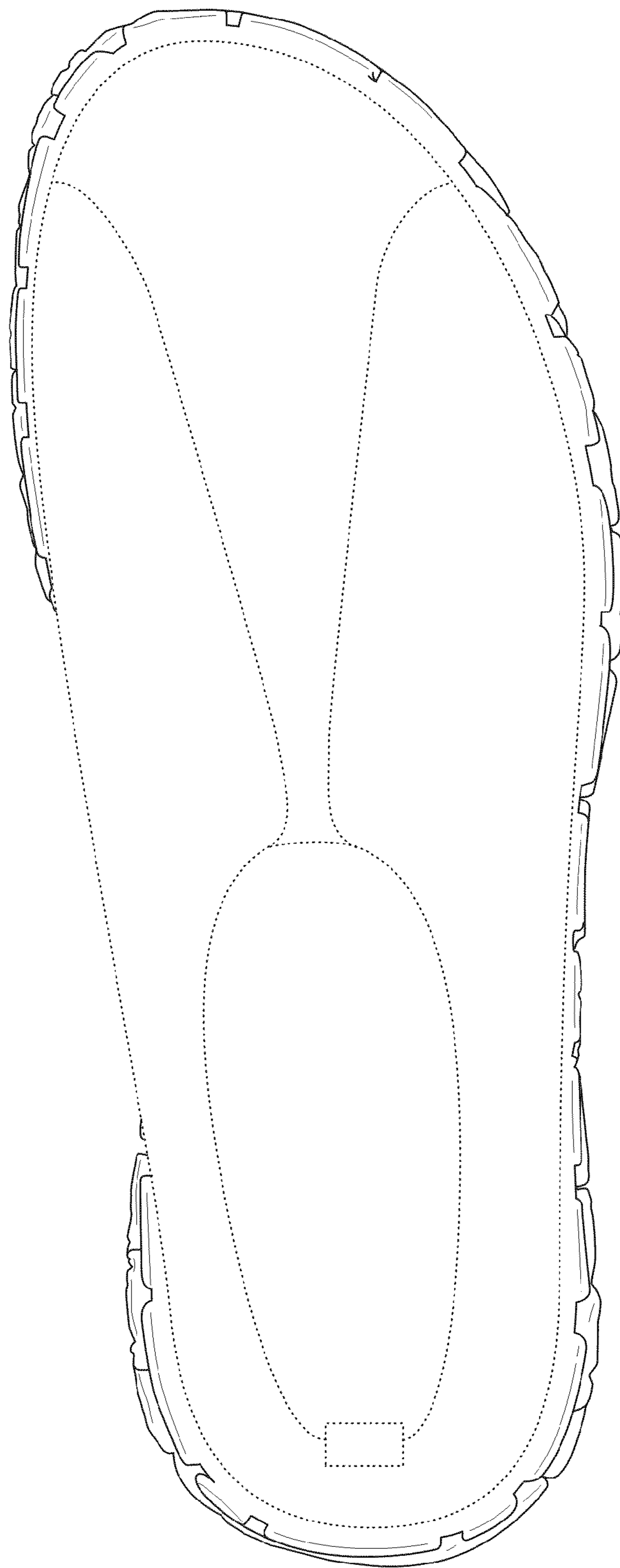

FIG. 3



FIG. 4



FIG. 5

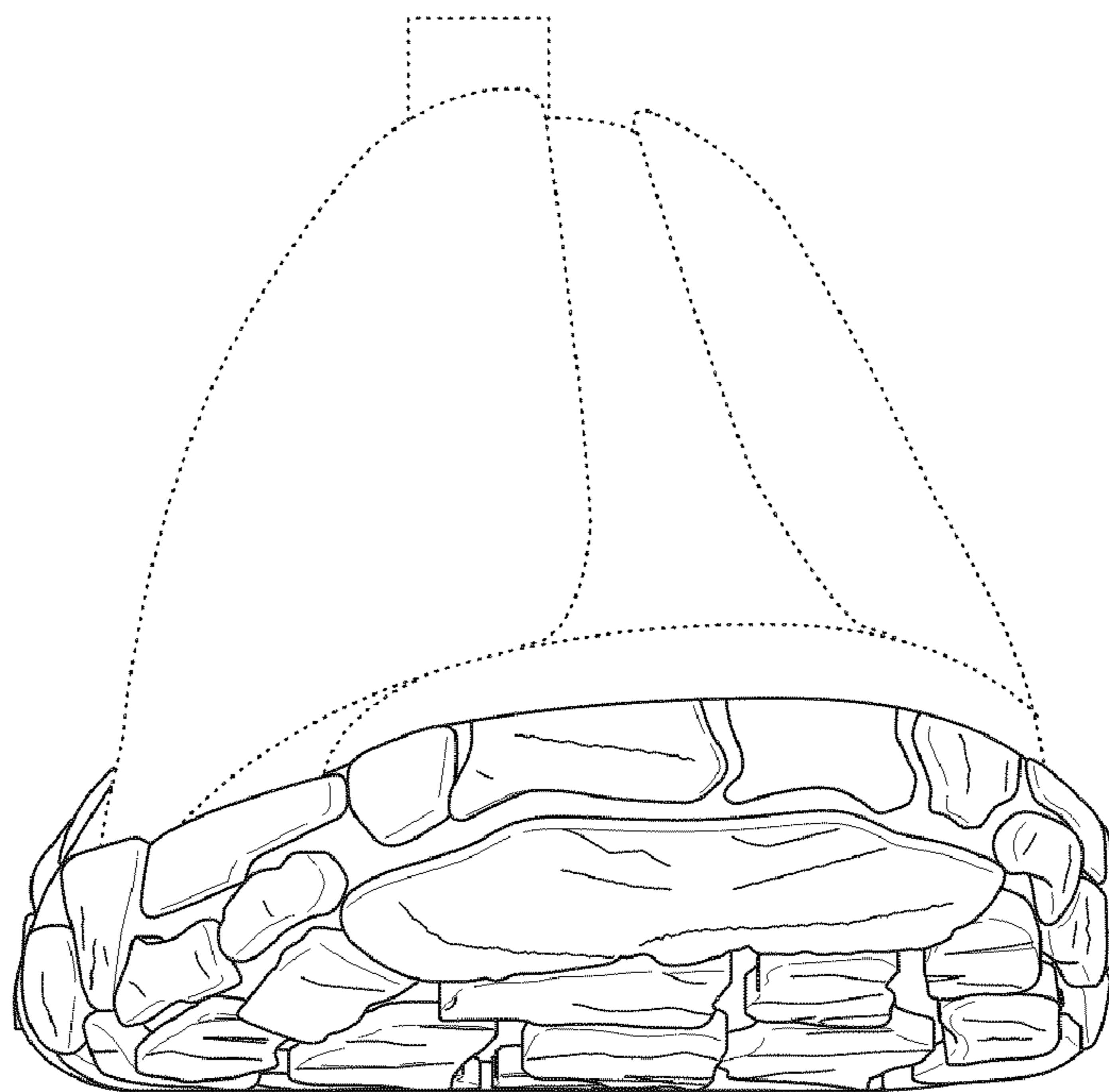

FIG. 6

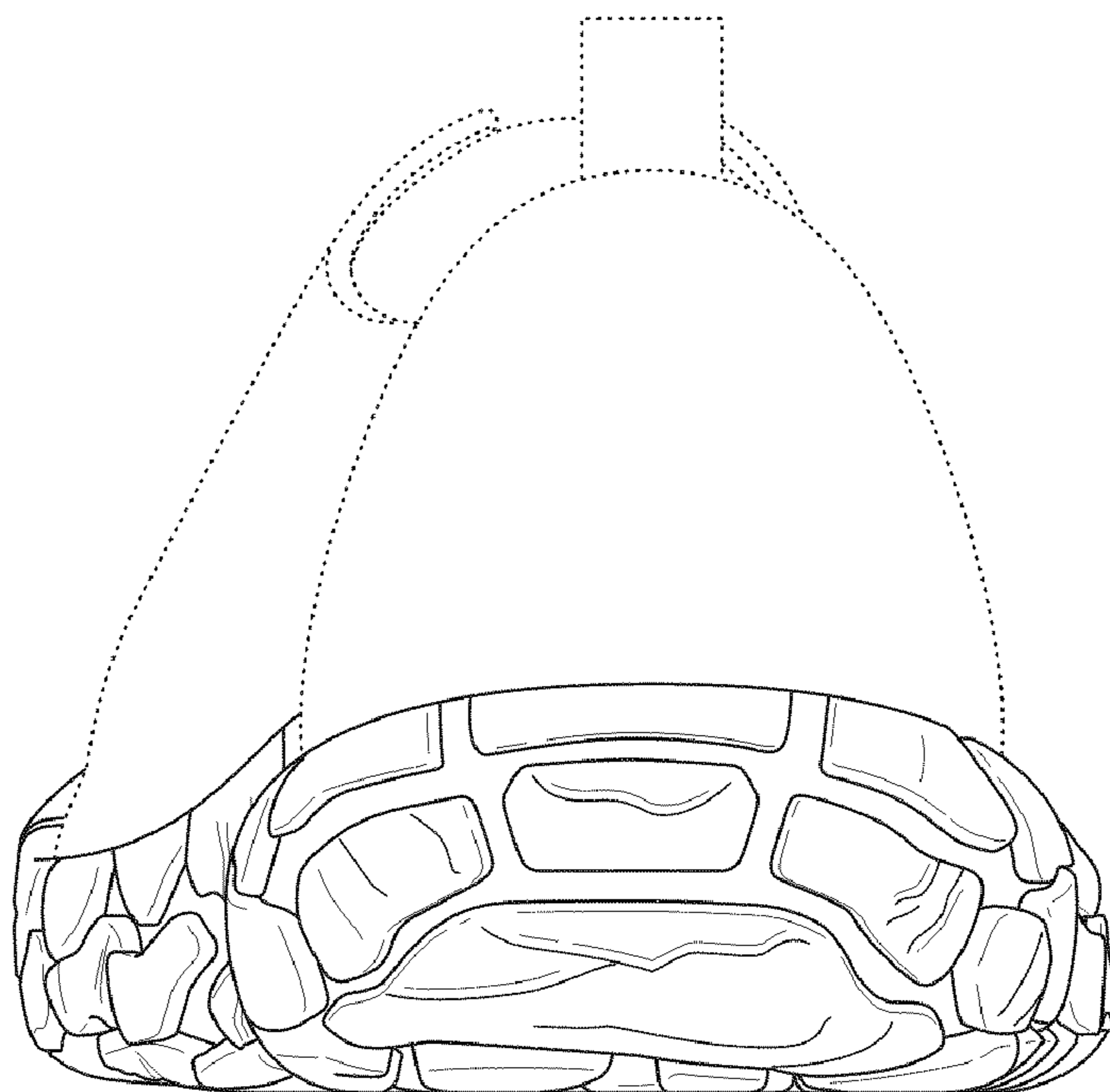

FIG. 7