



US00D645647S

(12) **United States Design Patent**
Boistel

(10) **Patent No.:** **US D645,647 S**

(45) **Date of Patent:** **** Sep. 27, 2011**

(54) **FOOTWEAR**

(76) **Inventor:** **Franck Boistel**, San Juan Capistrano,
CA (US)

(**) **Term:** **14 Years**

(21) **Appl. No.:** **29/361,458**

(22) **Filed:** **May 11, 2010**

(51) **LOC (9) Cl.** **02-04**

(52) **U.S. Cl.** **D2/917**

(58) **Field of Classification Search** D2/896,
D2/916-918, 946, 969, 971; 36/83, 112,
36/113, 136, 3 A, 7.4, 7.5, 7.6, 11.5, 43
See application file for complete search history.

(56) **References Cited**

U.S. PATENT DOCUMENTS

736,194	A *	8/1903	Bassett	36/11.5
1,875,162	A *	8/1932	Sayers	36/11.5
1,908,433	A *	5/1933	Manville	36/11.5
D147,308	S *	8/1947	Steel	D2/917
D177,486	S *	4/1956	Stile	D2/917
3,052,045	A *	9/1962	Grimaldi	36/106
3,404,469	A *	10/1968	Prenovitz	36/43
3,482,337	A *	12/1969	Granek	36/11.5
D496,147	S *	9/2004	Comeau	D2/917
D564,747	S *	3/2008	Belley et al.	D2/969

OTHER PUBLICATIONS

Indian Artwork, date unknown, 5 pages.

* cited by examiner

Primary Examiner — Rob Spear

Assistant Examiner — Rashida C McCoy

(74) *Attorney, Agent, or Firm* — Knobbe Martens Olson &
Bear, LLP

(57) **CLAIM**

The ornamental design for footwear, as shown and described.

DESCRIPTION

FIG. 1 is a perspective view as viewed from a front side of footwear showing my new design; FIG. 2 is a front cross-sectional view of the footwear of FIG. 1, taken in the direction of line 2-2 in FIG. 6; FIG. 3 is a rear view of the footwear of FIG. 1; FIG. 4 is a right side view of the footwear of FIG. 1; FIG. 5 is a left side view of the footwear of FIG. 1; FIG. 6 is a top plan view of the footwear of FIG. 1; and, FIG. 7 is a bottom view of the footwear of FIG. 1. The broken lines are for illustrative purposes only and form no part of the claimed design.

1 Claim, 6 Drawing Sheets



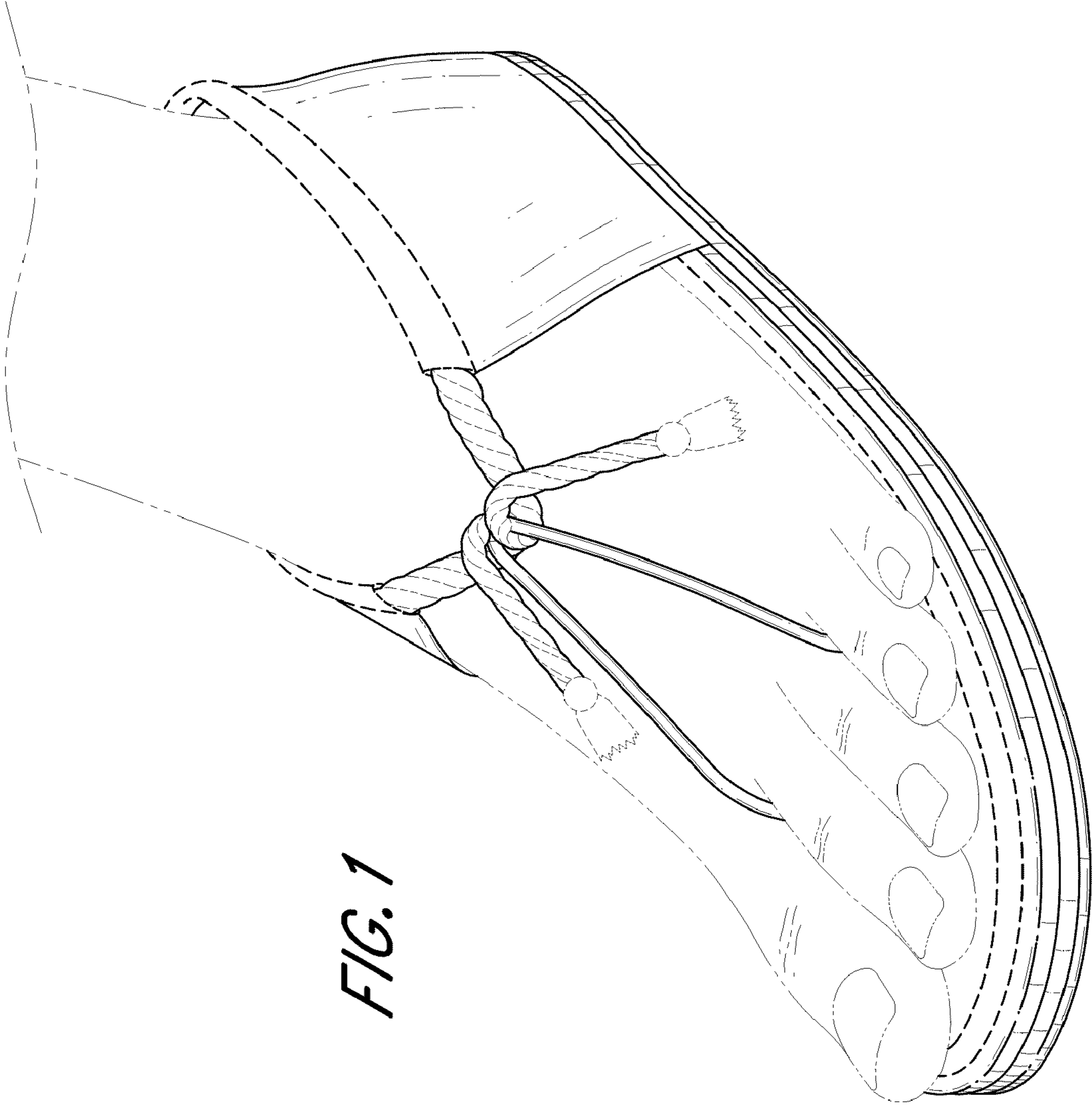

FIG. 1

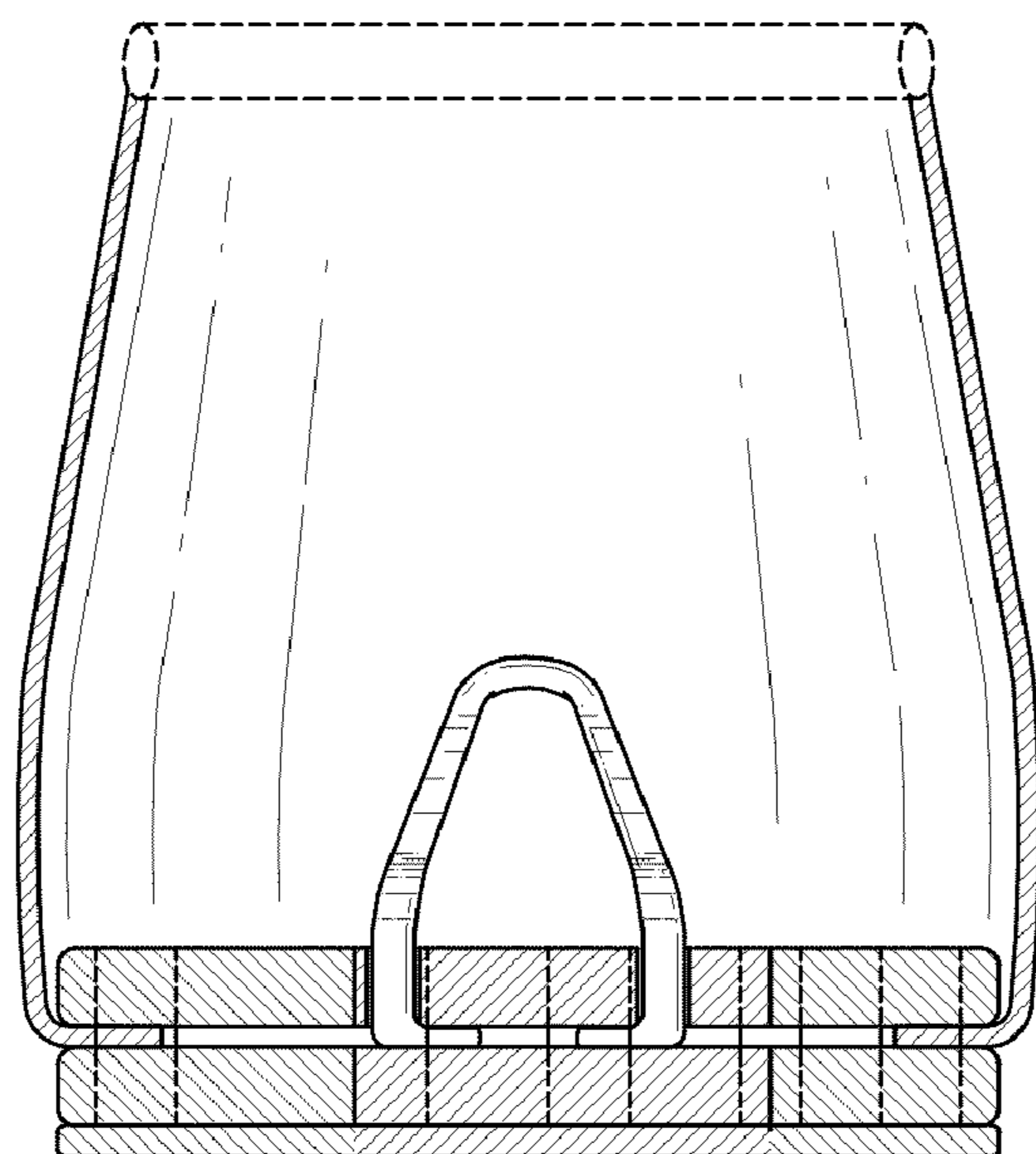

FIG. 2

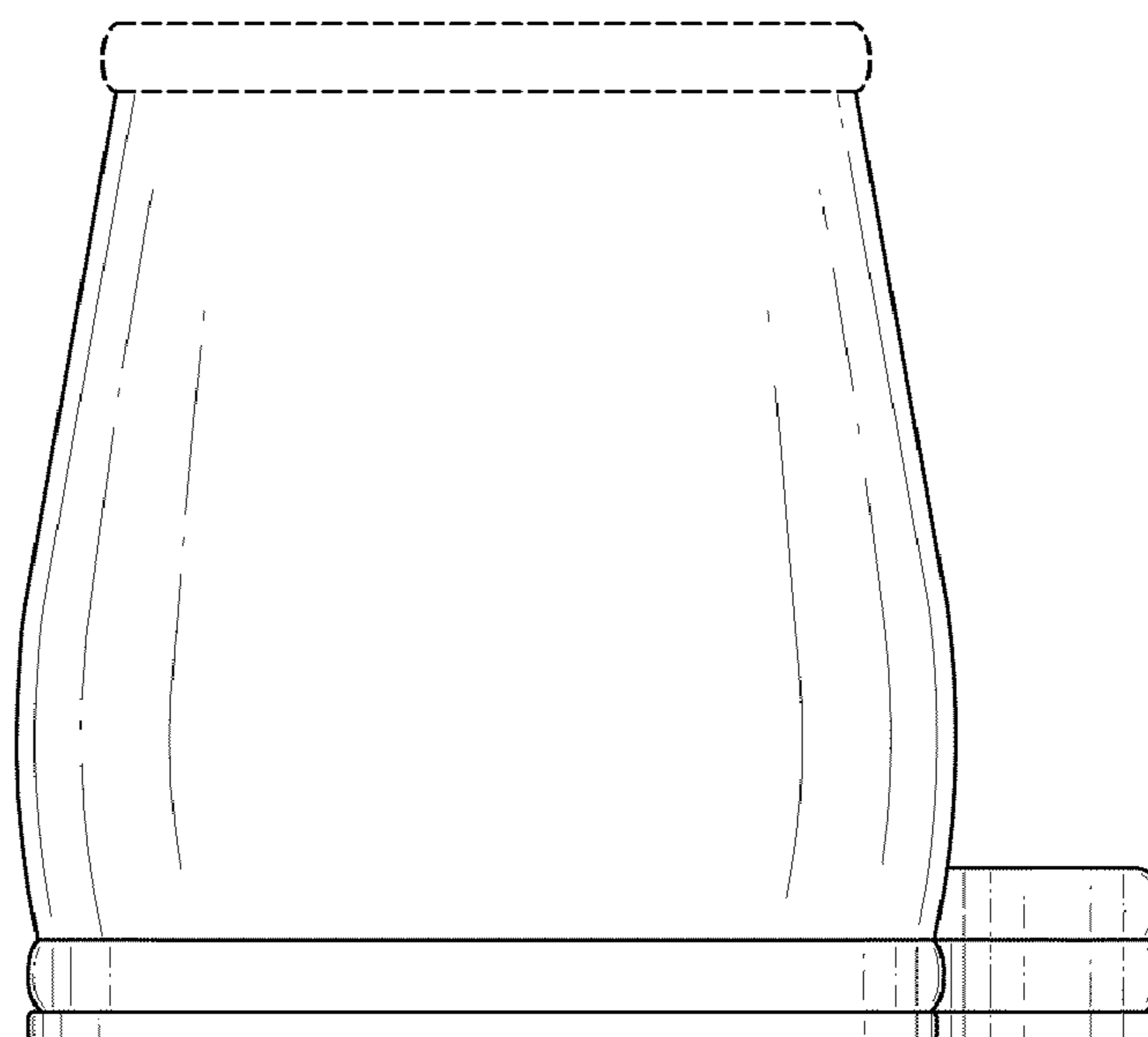

FIG. 3

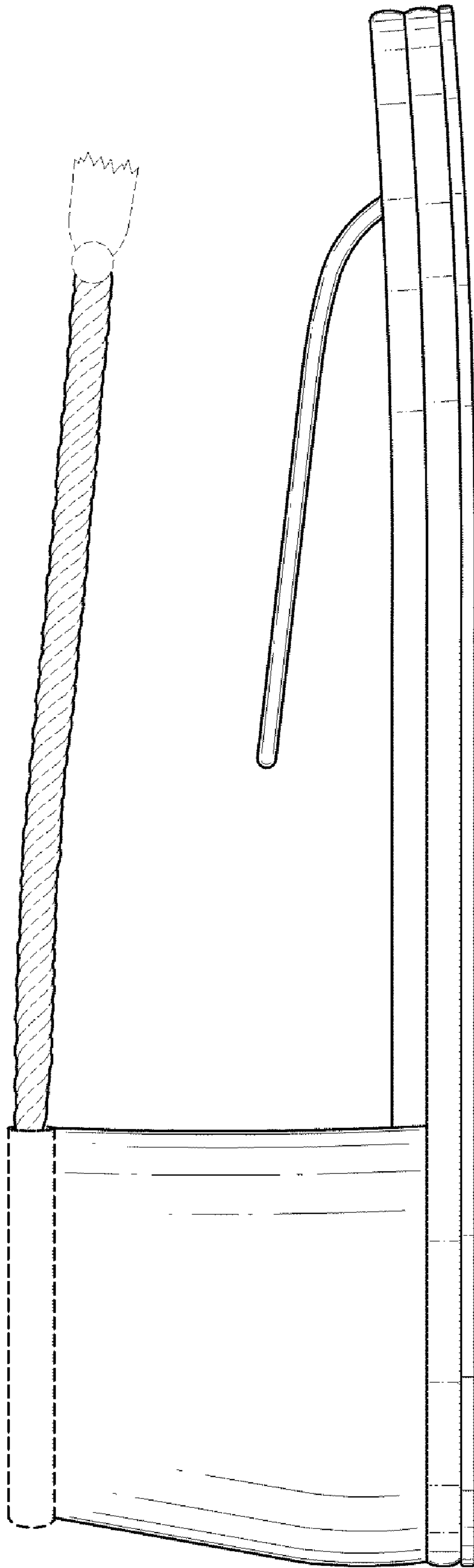

FIG. 4

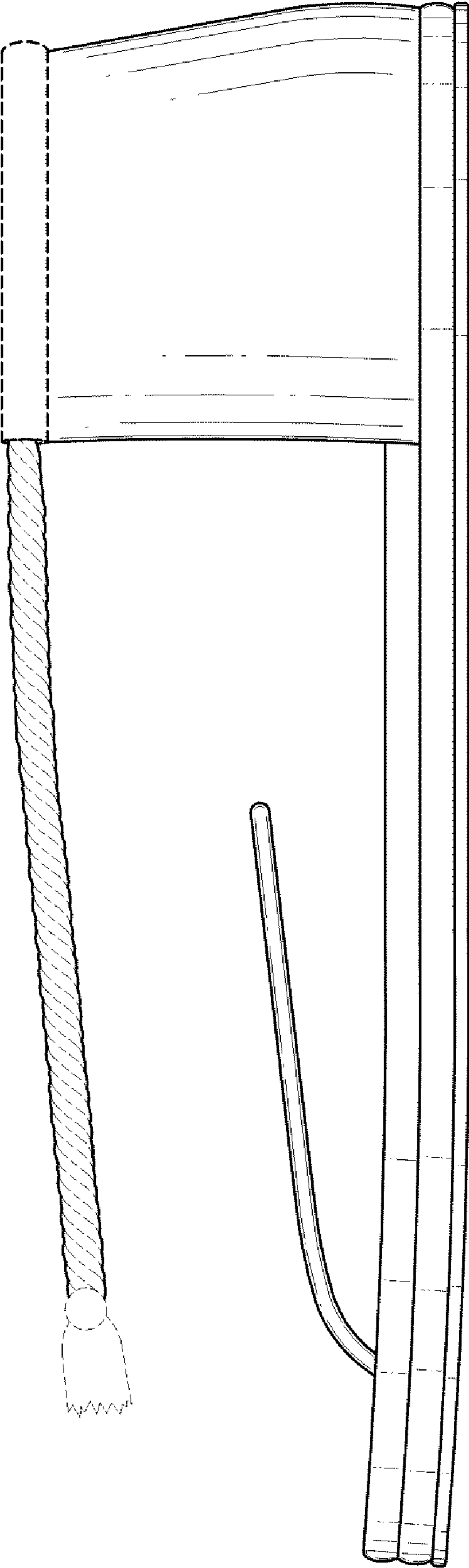

FIG. 5

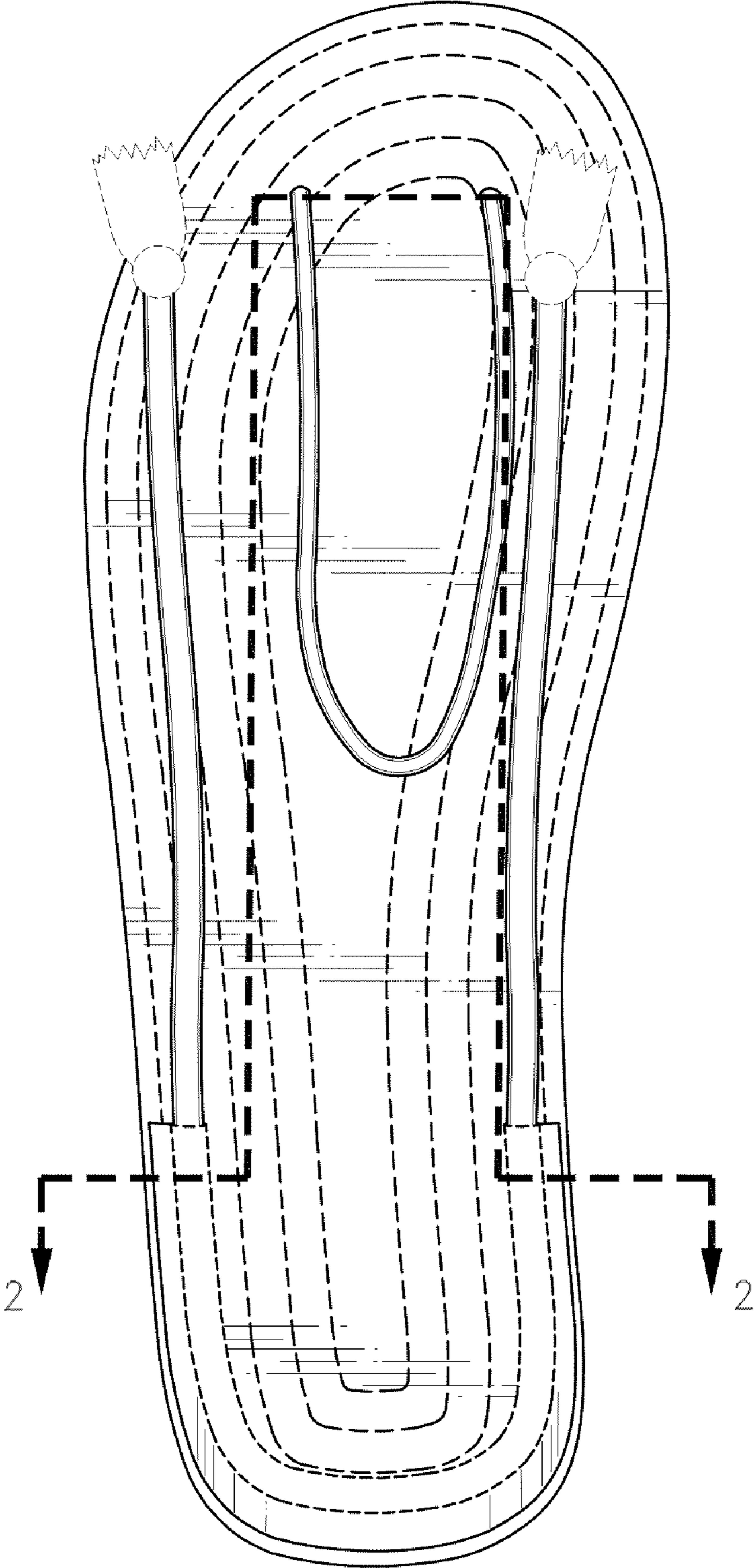

FIG. 6

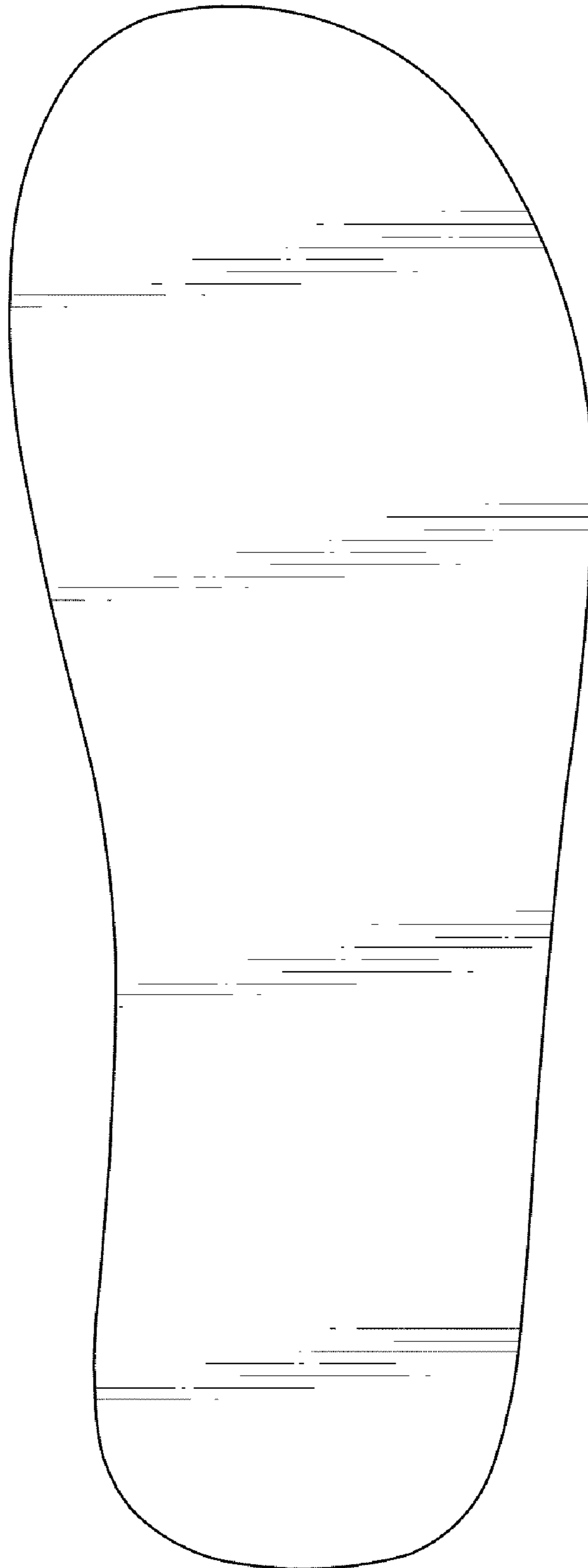

FIG. 7