



US00D645638S

(12) **United States Design Patent**
Mingyun et al.

(10) **Patent No.:** **US D645,638 S**

(45) **Date of Patent:** **** Sep. 27, 2011**

(54) **DOG TREAT**

(76) Inventors: **Zhuang Mingyun**, Zhejiang Province
(CN); **Troy Petersen**, Rosemount, MN
(US)

(**) Term: **14 Years**

(21) Appl. No.: **29/388,394**

(22) Filed: **Mar. 29, 2011**

(51) **LOC (9) Cl.** **01-01**

(52) **U.S. Cl.** **D1/199**

(58) **Field of Classification Search** D1/100–199;
D24/101, 211, 212; D30/160; D21/386,
D21/707; D11/50, 133, 134; 426/3–6, 89,
426/104, 138, 139, 74, 623, 630, 635, 660,
426/806, 440, 441, 464–474, 442, 460
See application file for complete search history.

(56) **References Cited**

U.S. PATENT DOCUMENTS

D343,116 S * 1/1994 Reger D9/702
D385,686 S * 11/1997 Parker D1/122
6,165,522 A * 12/2000 Lira 426/94
D453,864 S * 2/2002 Olivares et al. D30/160
D475,503 S * 6/2003 Etminan D1/129

D476,118 S * 6/2003 Kirch D30/160
D503,506 S * 4/2005 Tepper et al. D1/101
D505,533 S * 5/2005 Jia et al. D1/199
D508,762 S * 8/2005 Jia et al. D1/199
D526,086 S * 8/2006 Mehta D27/101
2002/0009525 A1 * 1/2002 Janecka 426/138
2005/0271775 A1 * 12/2005 Kirch et al. 426/104
2006/0107906 A1 * 5/2006 Weinberg 119/710
2007/0289552 A1 * 12/2007 Axelrod et al. 119/710
2008/0118606 A1 * 5/2008 Stern 426/92
2008/0145485 A1 * 6/2008 Tepper et al. 426/92

* cited by examiner

Primary Examiner — Cathron Brooks

Assistant Examiner — Barbara Fox

(74) *Attorney, Agent, or Firm* — Westman, Champlin & Kelly

(57) **CLAIM**

The ornamental design for a dog treat, as shown and described.

DESCRIPTION

FIG. 1 is a perspective view of a dog treat showing the new design.

FIG. 2 is a top view thereof.

FIG. 3 is a bottom view thereof; and,

FIG. 4 is a side view thereof.

1 Claim, 4 Drawing Sheets

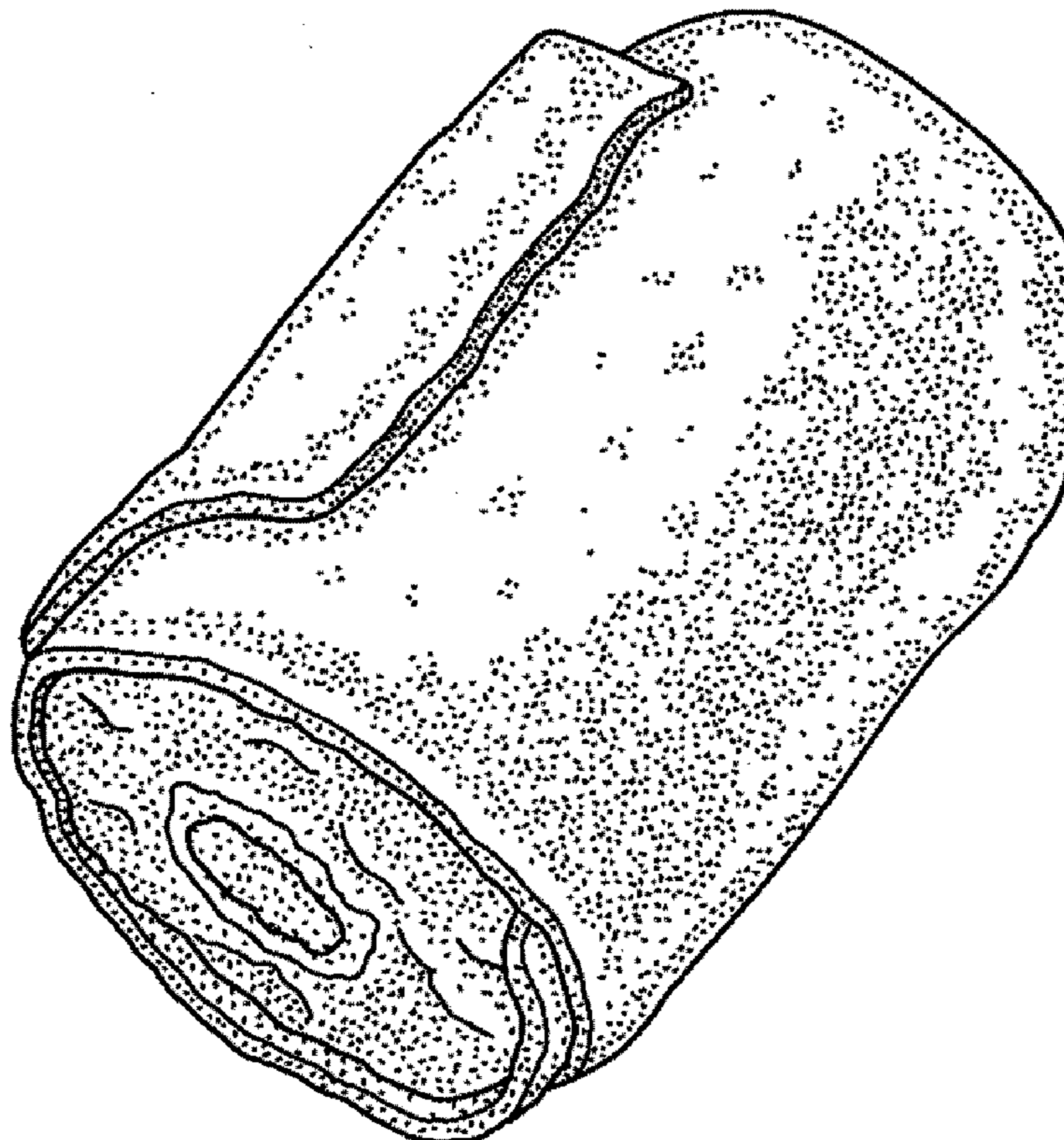

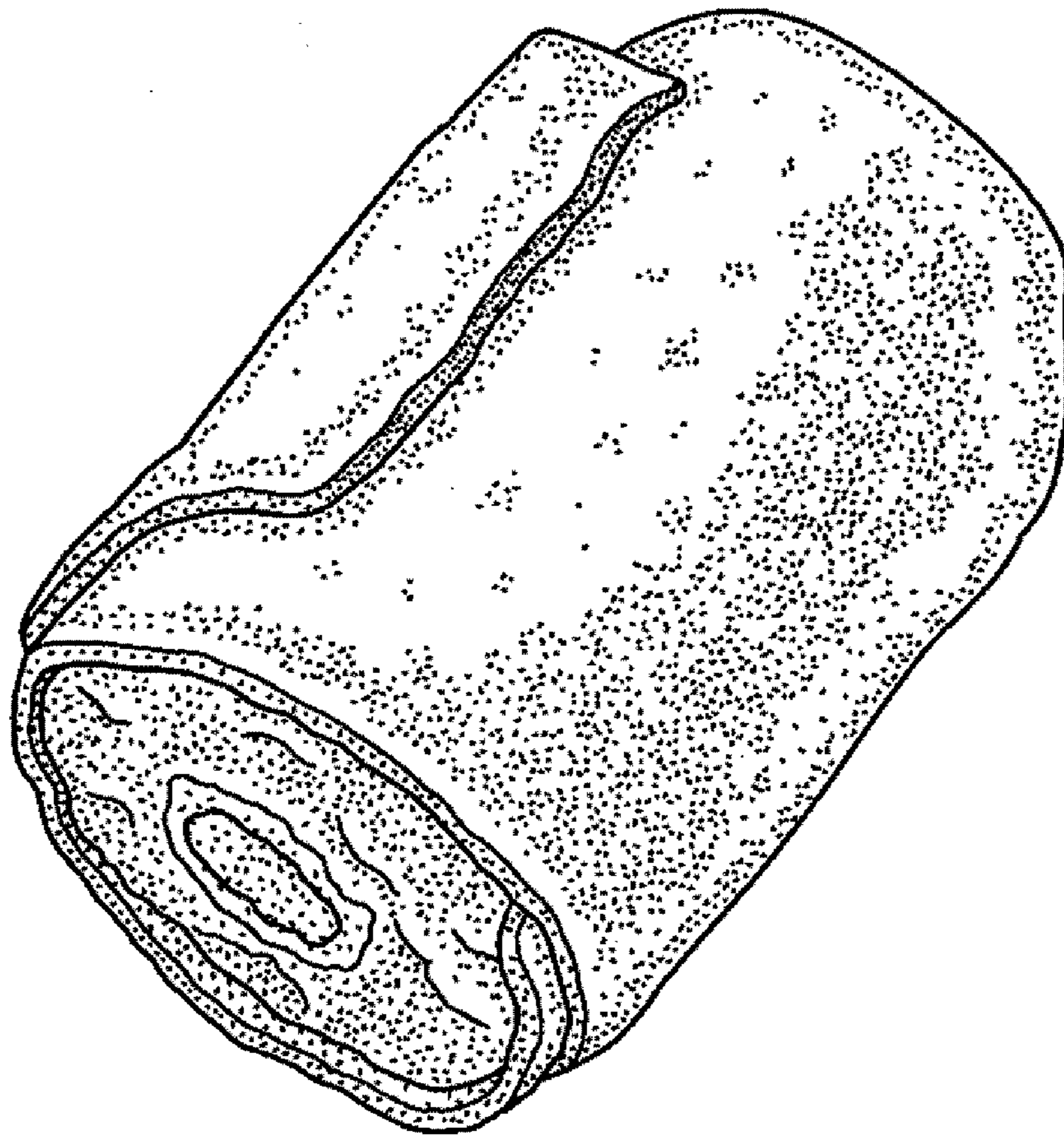

Fig. 1

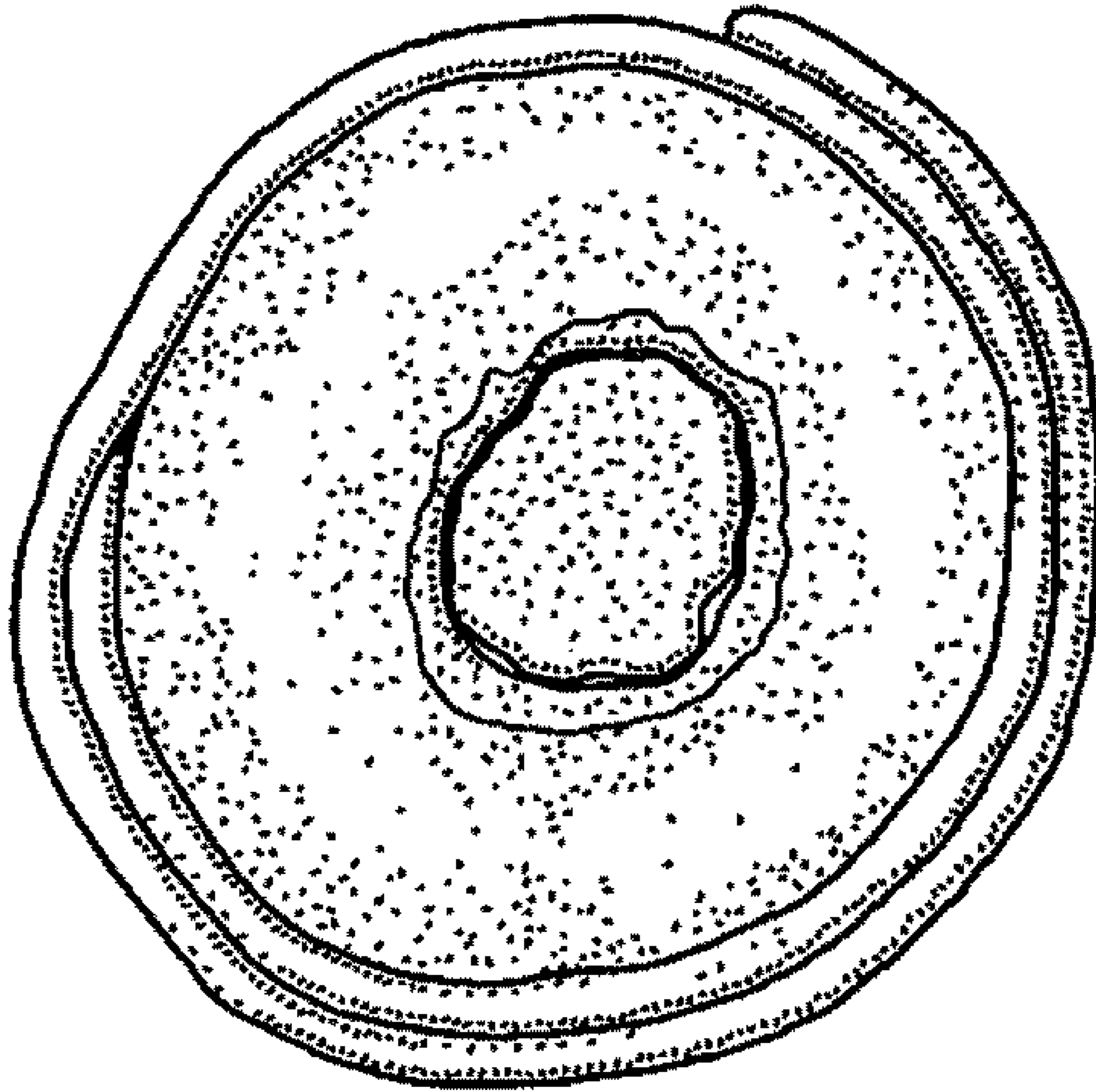

Fig. 2

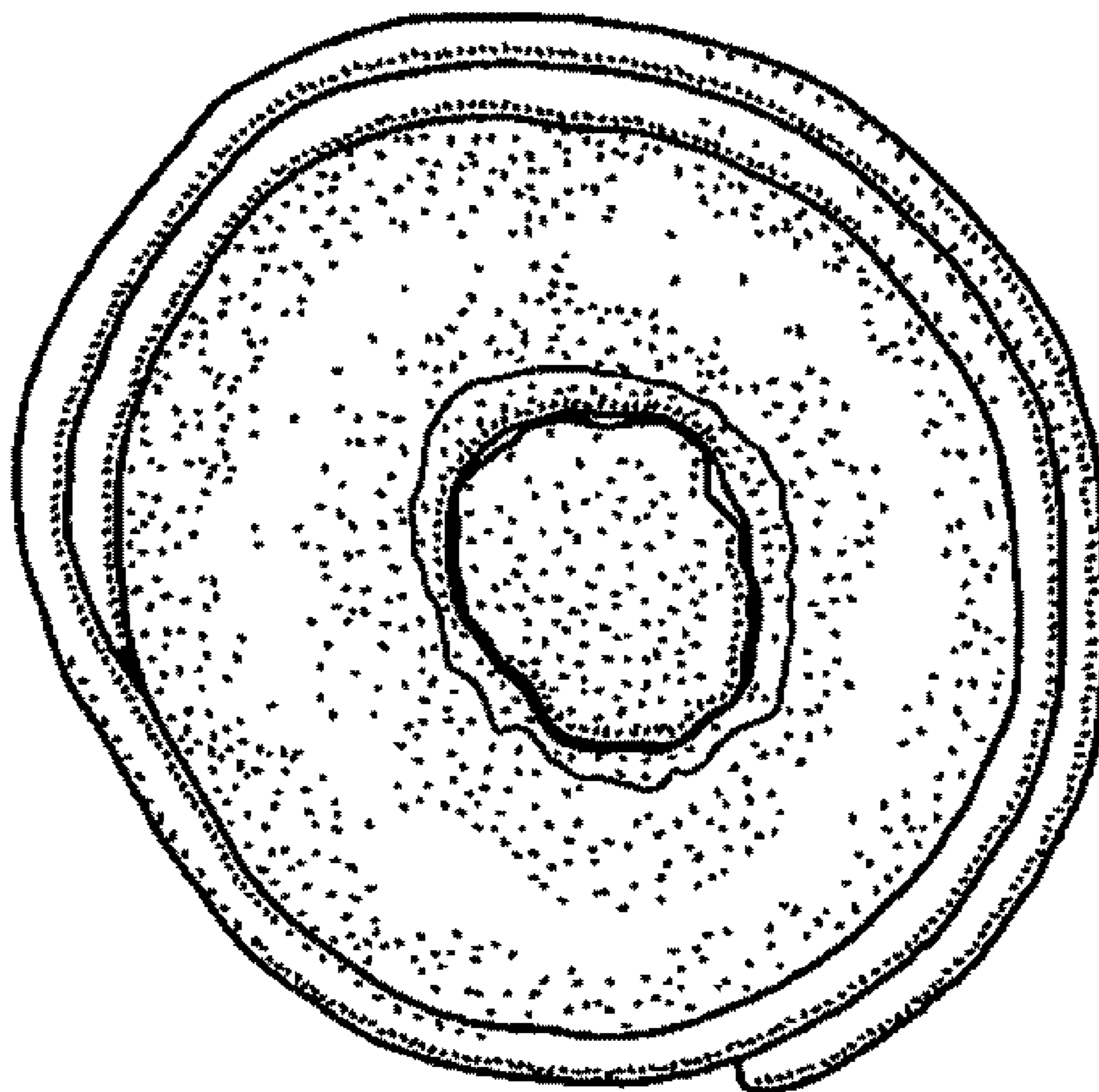

Fig. 3

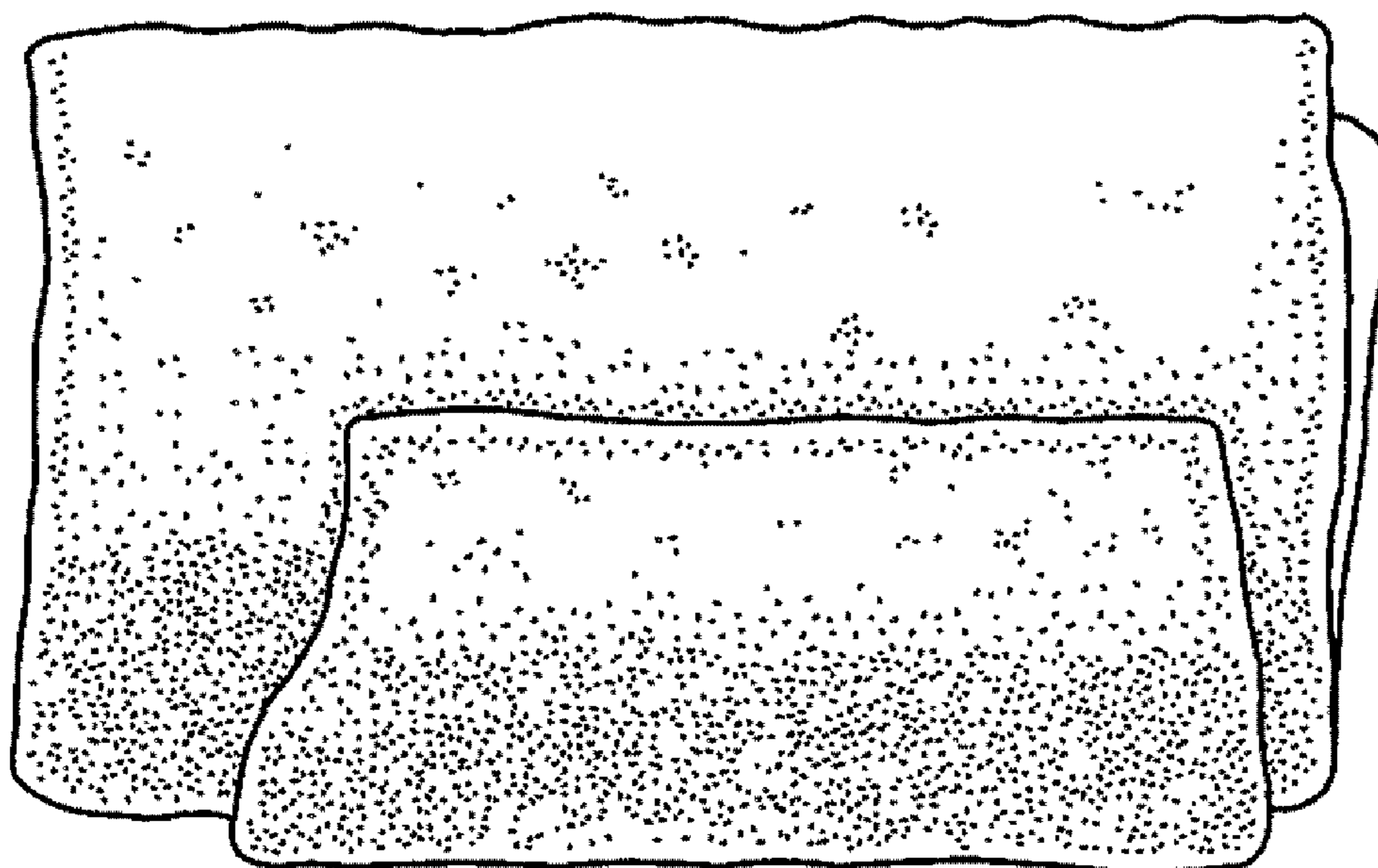

Fig. 4