



US00D645605S

(12) **United States Design Patent**
Watanabe

(10) **Patent No.:** **US D645,605 S**
(45) **Date of Patent:** **** Sep. 20, 2011**

(54) **LIGHTING APPARATUS**

(75) Inventor: **Masaru Watanabe**, Tokyo (JP)

(73) Assignee: **Lapin Create, Inc.**, Tokyo (JP)

(**) Term: **14 Years**

(21) Appl. No.: **29/387,475**

(22) Filed: **Mar. 14, 2011**

(30) **Foreign Application Priority Data**

Sep. 17, 2010 (JP) 2010-022459

(51) **LOC (9) Cl.** **26-99**

(52) **U.S. Cl.** **D26/120**

(58) **Field of Classification Search** D26/81,
D26/85, 86, 68, 76, 72, 118, 120, 138, 155,
D26/113, 121, 122, 124, 128, 130, 142, 84,
D26/3, 80, 24, 2, 65, 63, 60, 62, 70, 71, 87,
D26/74, 137, 61, 152, 153, 154, 141, 145,
D26/82, 83, 93, 134; 362/407, 368, 92, 555,
362/545, 413, 367, 102, 147, 365, 366, 364,
362/371, 327, 405; 165/80.3, 104.33, 104.21;
D13/178, 180, 133, 146, 136, 134; 248/303;
D8/370, 367, 354; D25/126, 38; D6/549,
D6/524; 439/232, 241, 236, 242; D21/406,
D21/398

See application file for complete search history.

(56) **References Cited**

U.S. PATENT DOCUMENTS

2,380,368	A *	7/1945	Desmond	446/419
2,459,555	A *	1/1949	Tossas	446/219
D218,474	S *	8/1970	Devine	D26/131
D223,720	S *	5/1972	Klupp	D26/94
D227,588	S *	7/1973	Stubbmann	D21/398
D228,795	S *	10/1973	Peasley	D26/85
4,039,894	A *	8/1977	Gardner, III	315/76
D254,795	S *	4/1980	Chase et al.	D21/406
D267,279	S *	12/1982	Yau	D26/49
4,530,503	A *	7/1985	Rice	273/144 B

4,985,813	A *	1/1991	Putman	362/186
5,324,224	A *	6/1994	Anderson et al.	446/91
5,702,101	A *	12/1997	Russell	273/144 B
6,036,576	A *	3/2000	Colon, Jr.	446/473
6,120,023	A *	9/2000	Lai	273/144 B
6,283,603	B1 *	9/2001	Lin	362/35
6,322,071	B1 *	11/2001	Chaaban	273/138.4
6,338,565	B1 *	1/2002	Fager et al.	362/363
6,341,874	B1 *	1/2002	Rubin	362/103
6,413,144	B1 *	7/2002	Williams	446/484

(Continued)

Primary Examiner — Cathron Brooks

Assistant Examiner — Kevin Rudzinski

(74) *Attorney, Agent, or Firm* — Buchanan Ingersoll & Rooney PC

(57) **CLAIM**

The ornamental design for a lighting apparatus, as shown and described.

DESCRIPTION

FIG. 1 is a perspective view of a lighting apparatus showing my new design;

FIG. 2 is a front elevational view thereof.

FIG. 3 is a rear elevational view thereof.

FIG. 4 is top plan view thereof.

FIG. 5 is a bottom plan view thereof.

FIG. 6 is a right side elevational view thereof.

FIG. 7 is a left side elevational view thereof.

FIG. 8 is an enlarged end elevational view thereof; taken through line VIII-VIII of FIG. 4; and,

FIG. 9 is an enlarged end elevational view thereof; taken through line IX-IX of FIG. 6.

The broken line showing of the housing of the lighting apparatus is for environmental purposes only and forms no part of the claimed design.

The area denoted by cross-hatching in FIGS. 8 and 9 is formed from a transparent or translucent material and the small circular-like elements shown therein are cavities or voids formed in the transparent or translucent material.

1 Claim, 4 Drawing Sheets

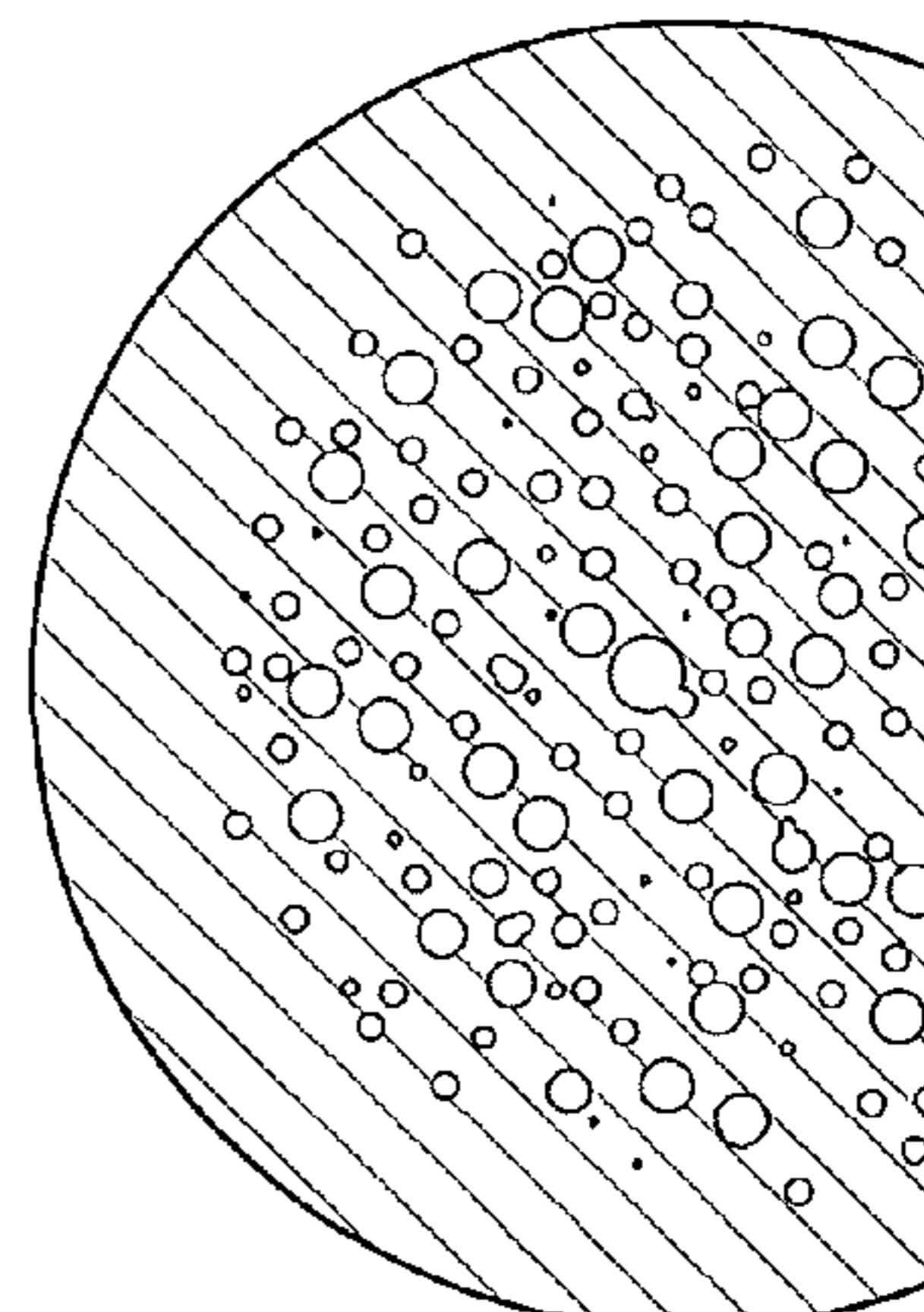
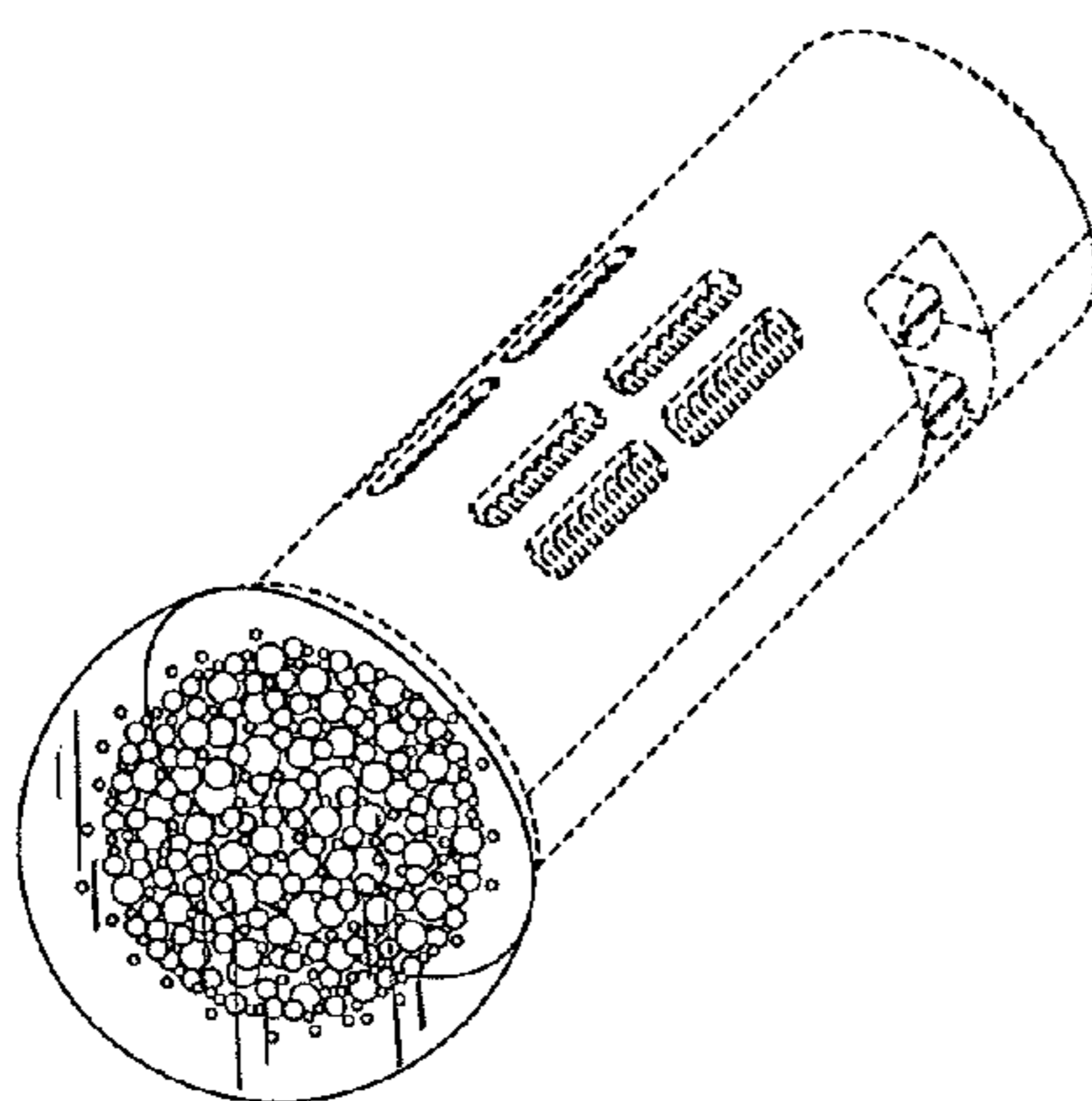

US D645,605 S

Page 2

U.S. PATENT DOCUMENTS

6,502,954	B1 *	1/2003	Demkowski	362/198	7,568,817	B2 *	8/2009	Lee et al.	362/294
6,626,554	B2 *	9/2003	Rincover et al.	362/186	7,748,870	B2 *	7/2010	Chang et al.	362/294
D504,706	S *	5/2005	Bennett	D21/398	D622,327	S *	8/2010	Roos et al.	D21/398
D556,361	S *	11/2007	Arbel	D26/88	2003/0223238	A1 *	12/2003	Hsu et al.	362/255
D575,427	S *	8/2008	Nelson et al.	D26/37	2005/0094395	A1 *	5/2005	Rosenberg	362/249
D575,428	S *	8/2008	Nelson et al.	D26/37	2007/0159828	A1 *	7/2007	Wang	362/294
7,513,657	B2 *	4/2009	Den Boer	362/364						

* cited by examiner

Fig. 1

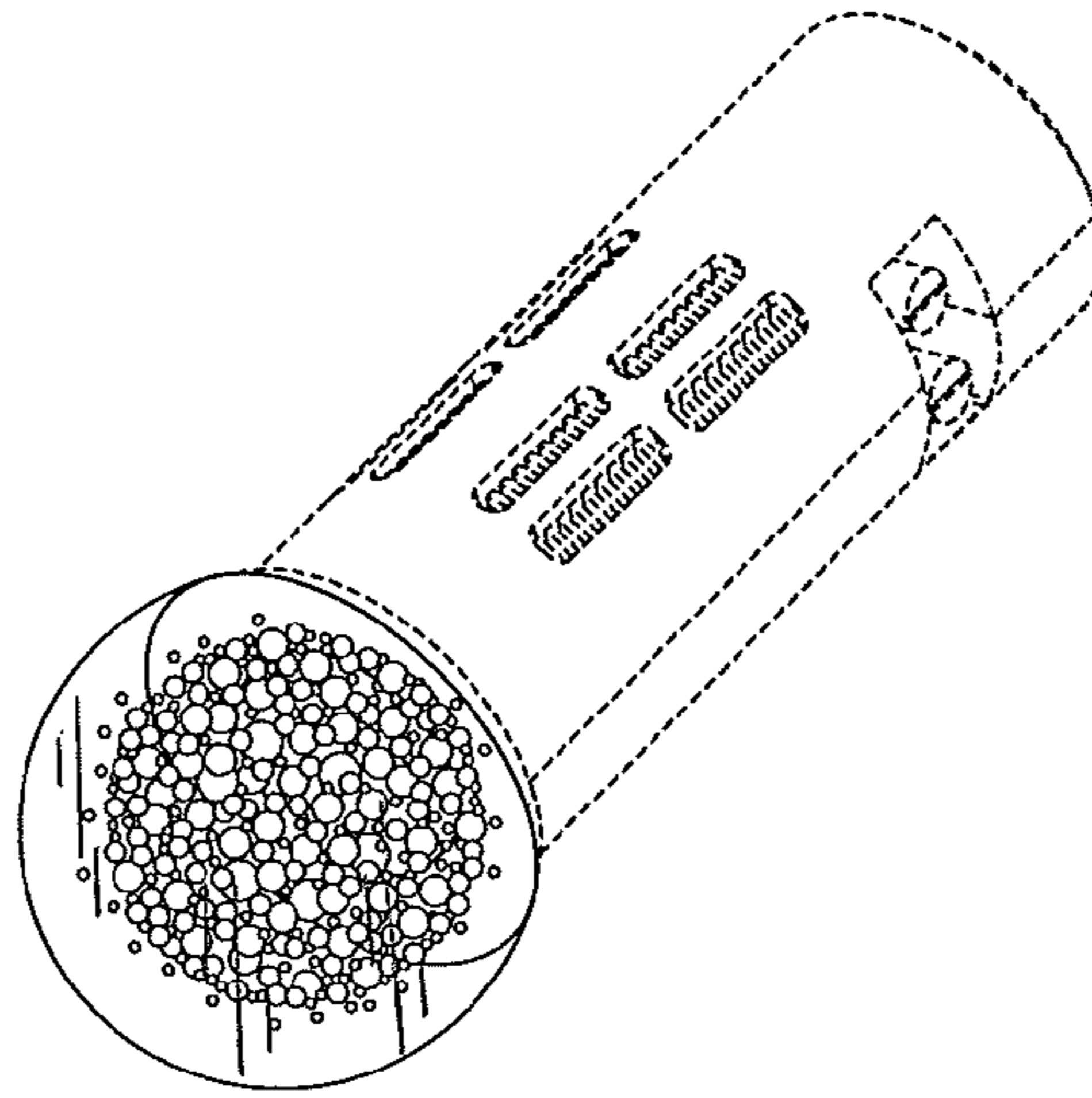

Fig. 2

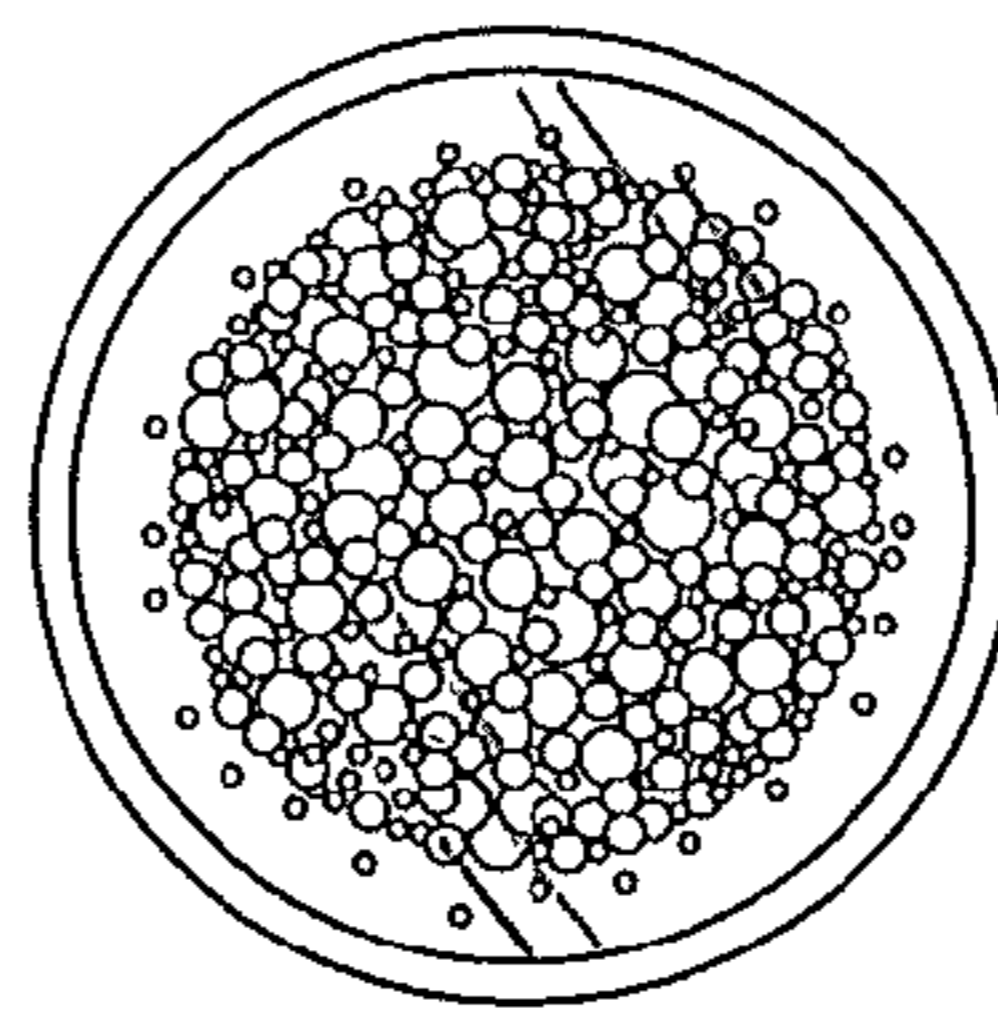

Fig. 3

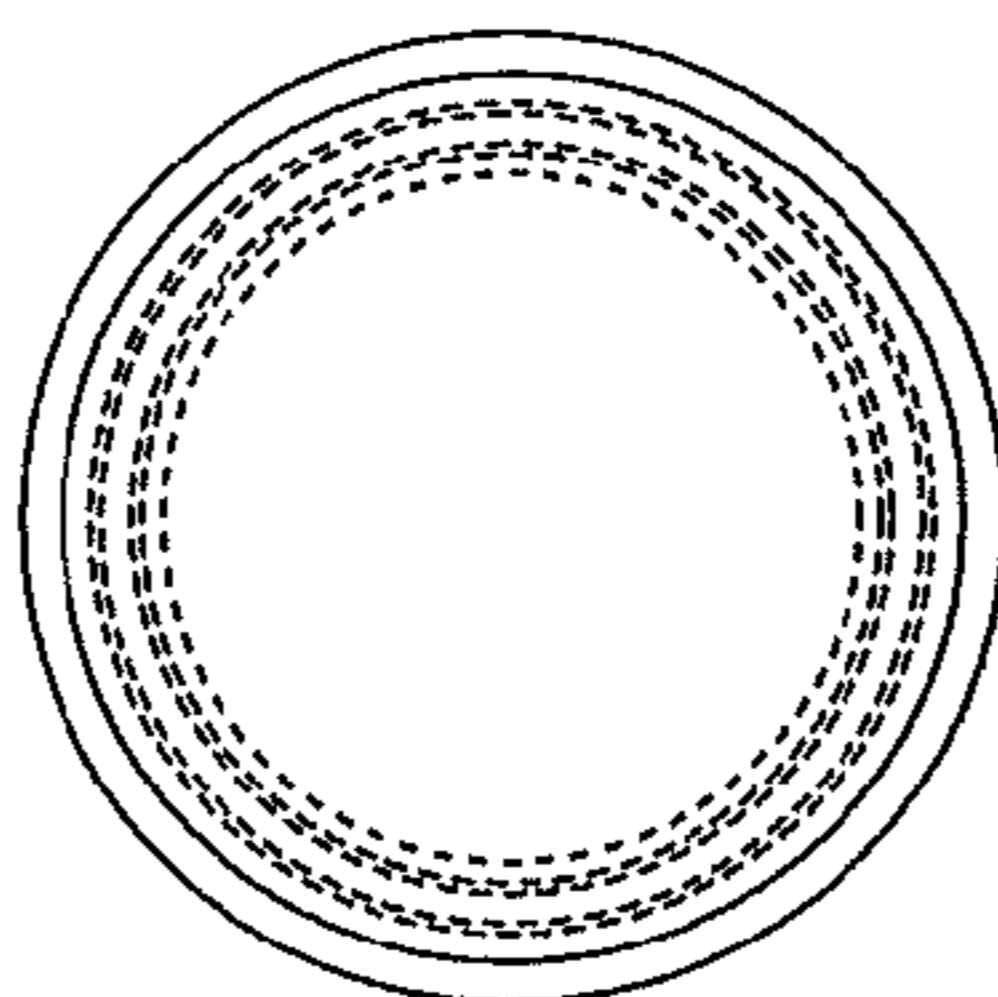

Fig. 4

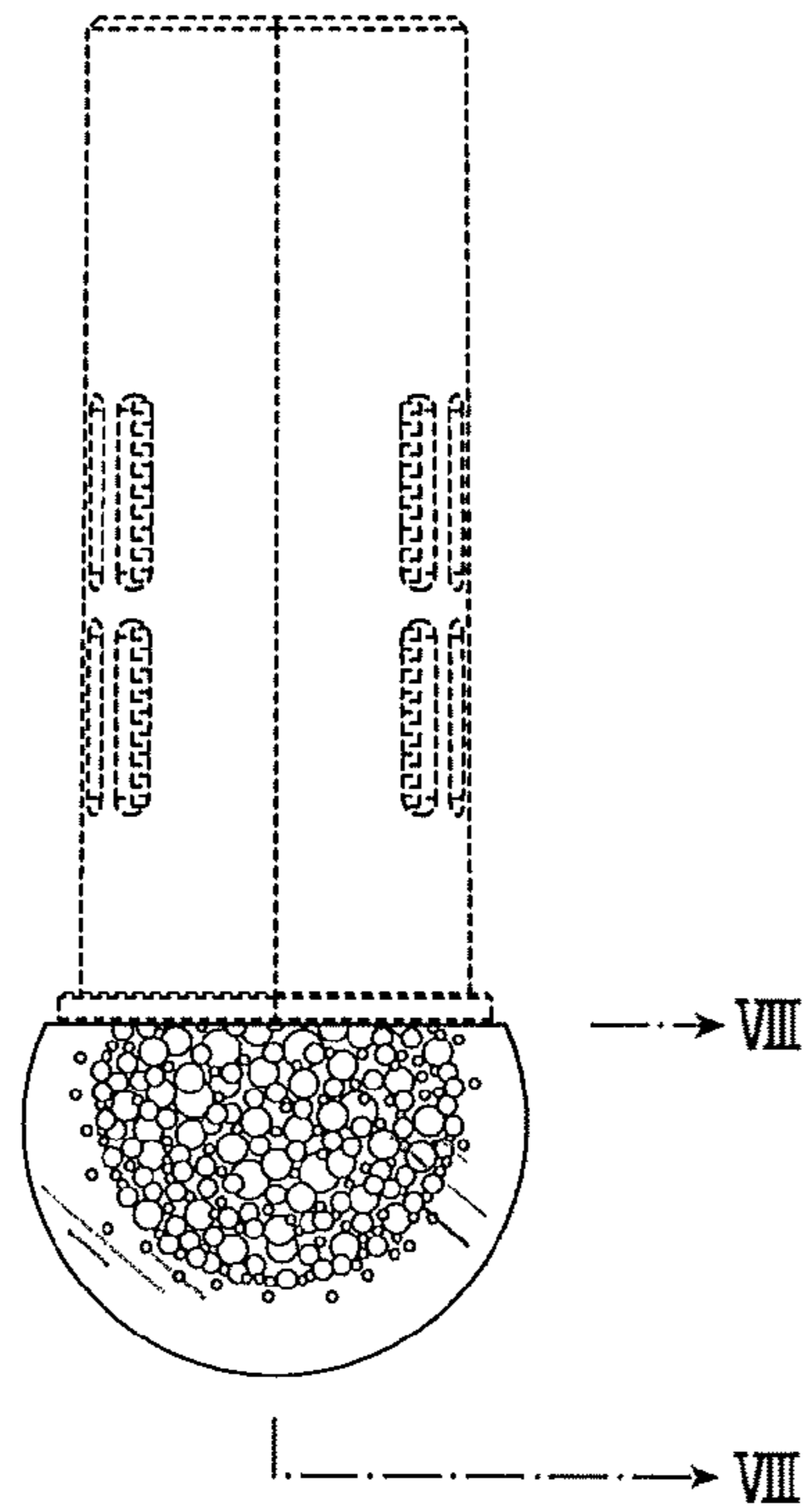

Fig. 5

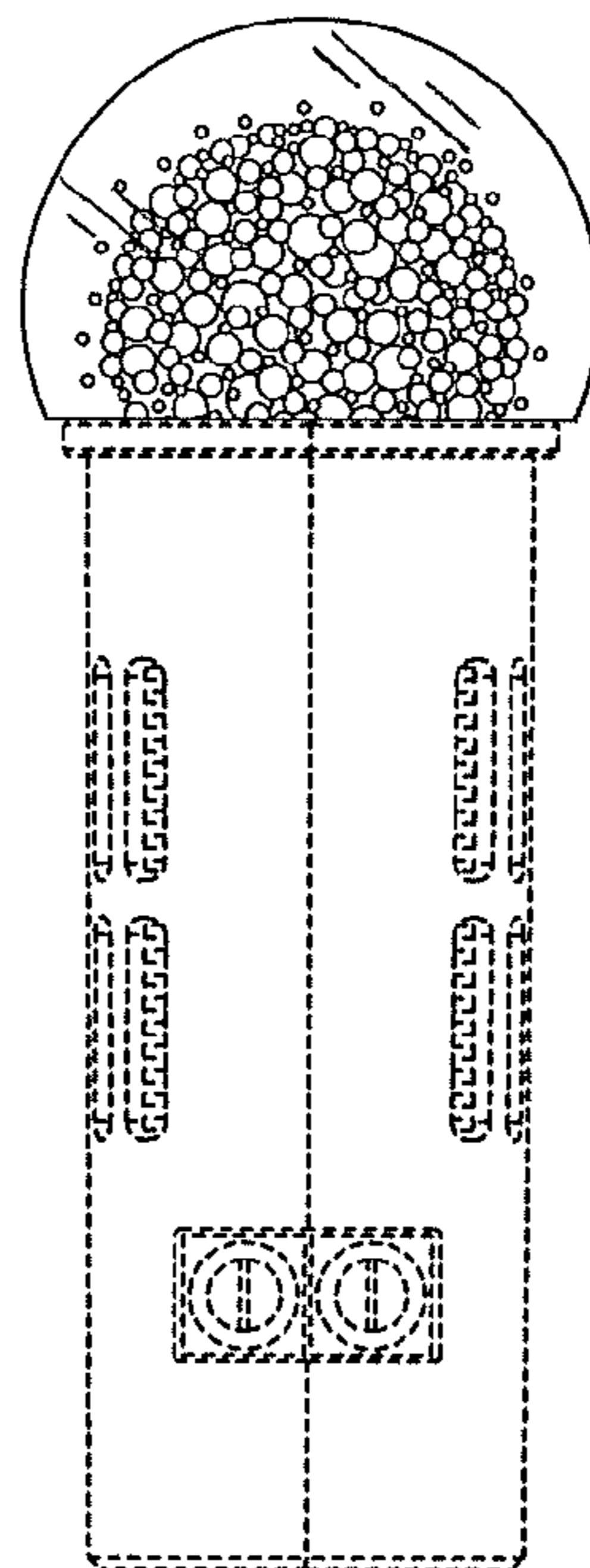

Fig. 6

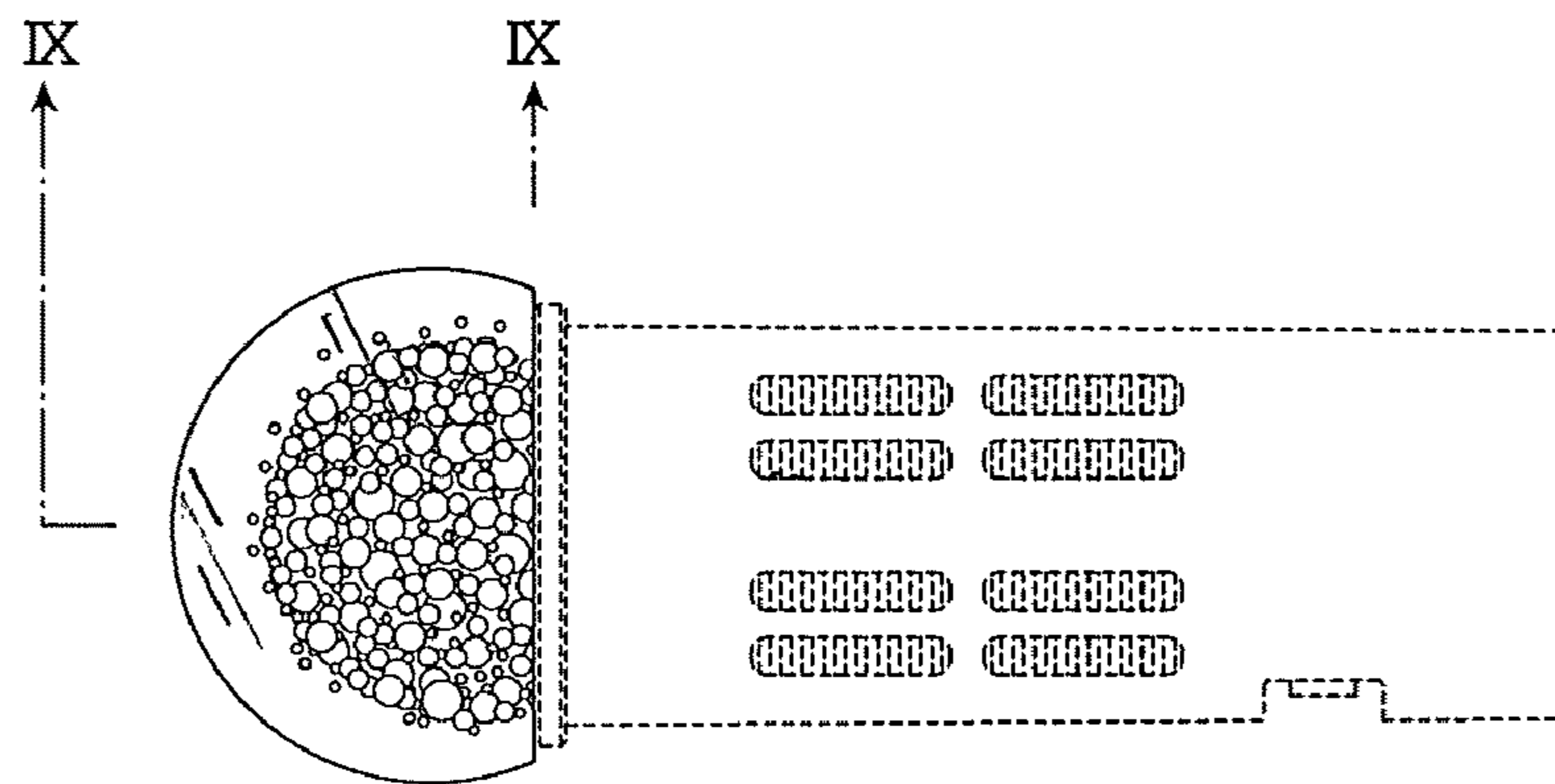

Fig. 7

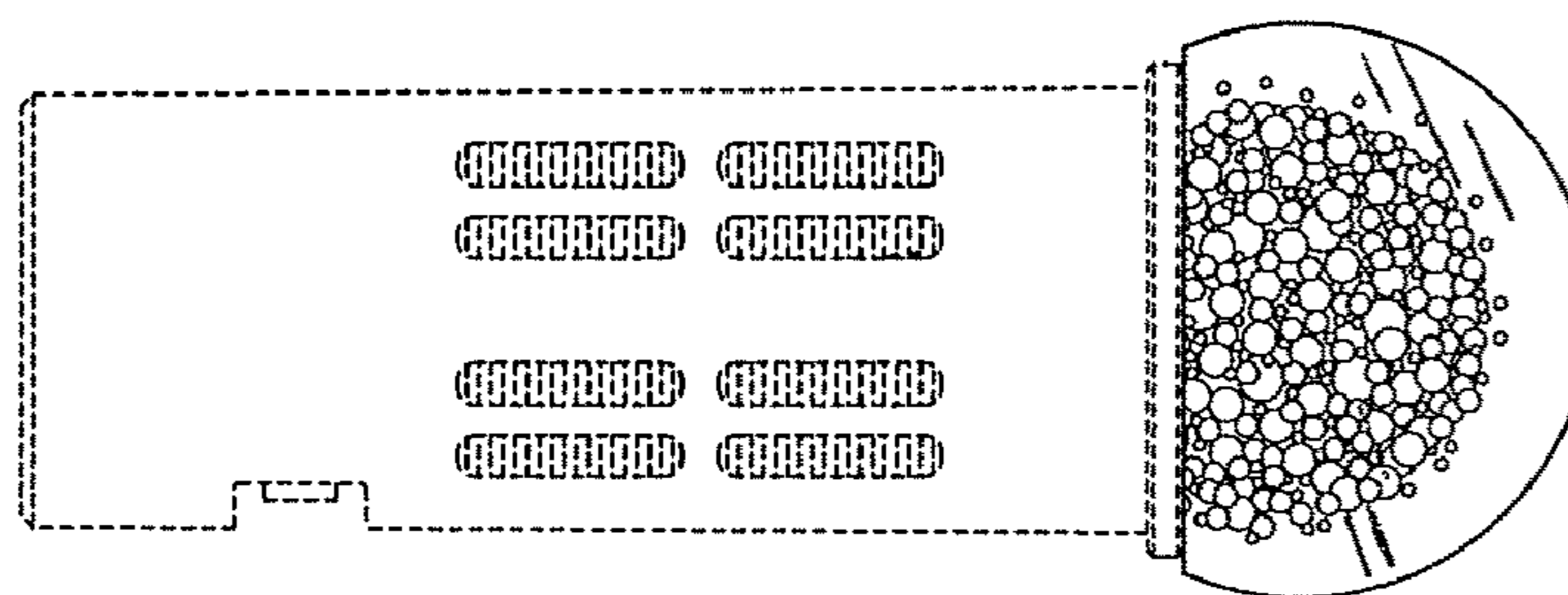

Fig. 8

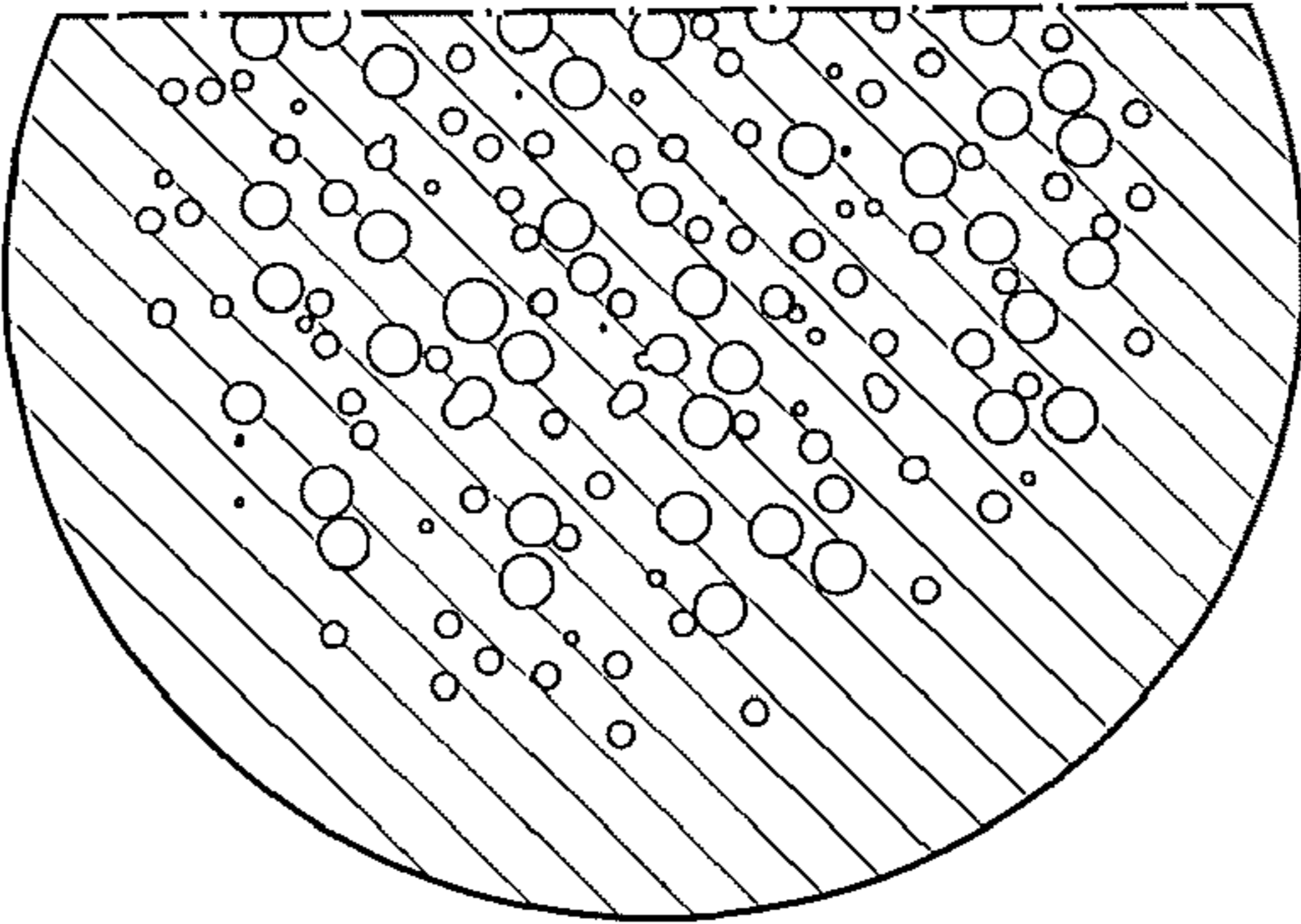

Fig. 9

