



US00D645573S

(12) **United States Design Patent**
Dallaire et al.

(10) **Patent No.:** **US D645,573 S**

(45) **Date of Patent:** **** Sep. 20, 2011**

(54) **PAVER**

(75) Inventors: **Eric Dallaire**, Quebec (CA); **Yvan Bolduc**, Ste-Marie de Beauce (CA)

(73) Assignee: **Beton Bolduc Inc.**, Ville Ste-Marie, Beauce Nord (Quebec) (CA)

(**) Term: **14 Years**

(21) Appl. No.: **29/350,141**

(22) Filed: **Nov. 12, 2009**

(51) **LOC (9) Cl.** **25-01**

(52) **U.S. Cl.** **D25/113**

(58) **Field of Classification Search** D25/102, D25/112-118, 136, 138, 151, 152, 158, 162, D25/164, 199; D21/484-491, 499-504; 405/16, 284, 286; 52/503-505, 574, 575, 52/596-612, 102; 404/27-42; 47/33; D8/1
See application file for complete search history.

(56) **References Cited**

U.S. PATENT DOCUMENTS

2,323,299 A * 7/1943 Craig D25/151
5,108,219 A * 4/1992 Hair 404/41

D397,802 S * 9/1998 Terry D25/113
D537,501 S * 2/2007 Riccobene D25/113
D586,925 S * 2/2009 Riccobene D25/113
D602,604 S * 10/2009 Harris D25/113
D603,975 S * 11/2009 Thomassen D25/113
D606,210 S * 12/2009 Thomassen D25/113
D613,426 S * 4/2010 Ciccarello D25/113
2008/0095577 A1 * 4/2008 Brun 404/42

* cited by examiner

Primary Examiner — Anhdao Doan

(74) *Attorney, Agent, or Firm* — Fish & Richardson P.C.

(57) **CLAIM**

The ornamental design for a paver, as shown and described.

DESCRIPTION

FIG. 1 is a perspective view of the paver;
FIG. 2 is a left-hand view thereof;
FIG. 3 is a right-hand view thereof;
FIG. 4 is a front view thereof;
FIG. 5 is a rear view thereof;
FIG. 6 is an enlarged bottom view thereof; and,
FIG. 7 is an enlarged top view thereof.
The broken lines in all drawing views are included for the purpose of illustrating portions of the paver that form no part of the claimed design.

1 Claim, 5 Drawing Sheets

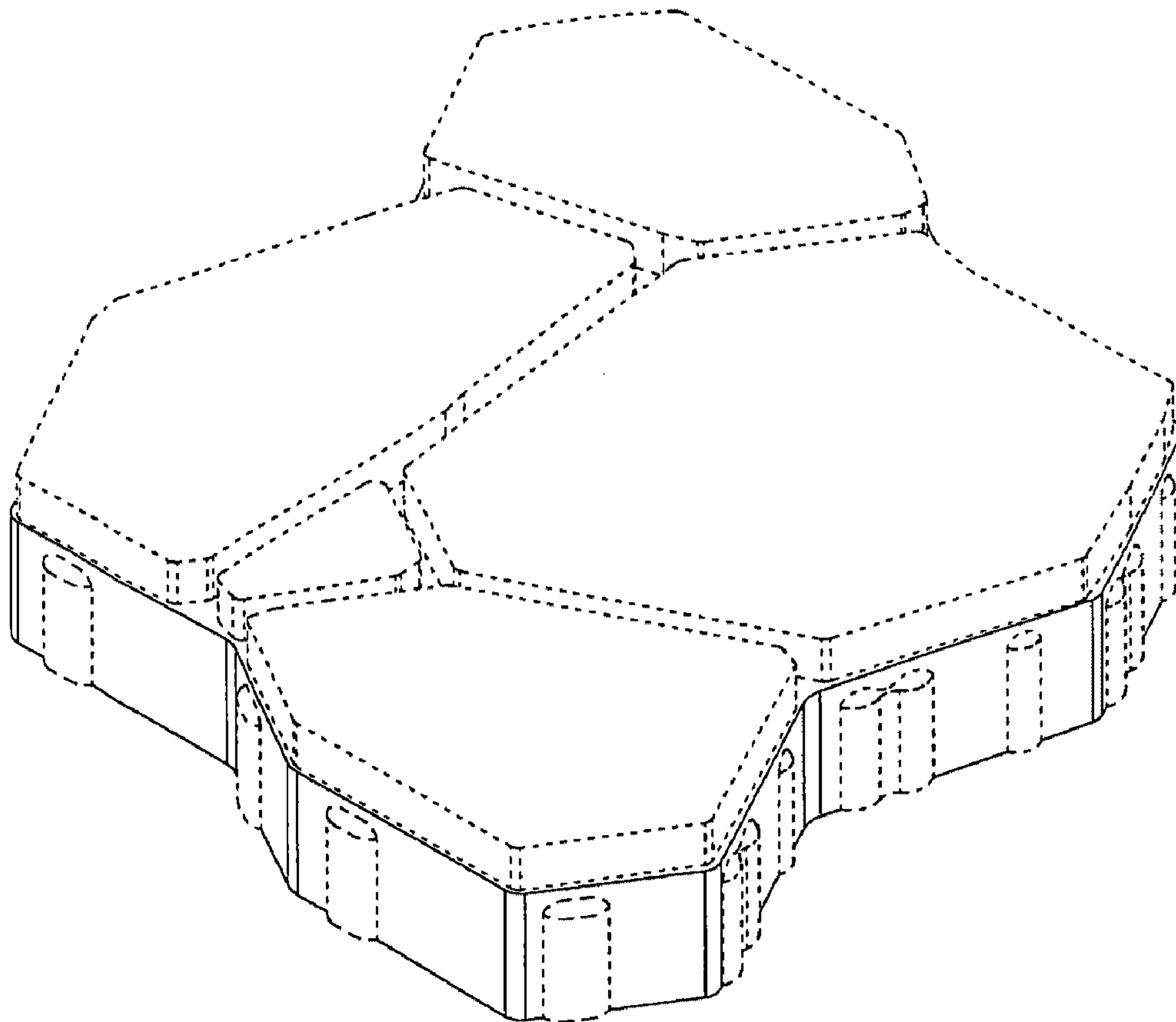

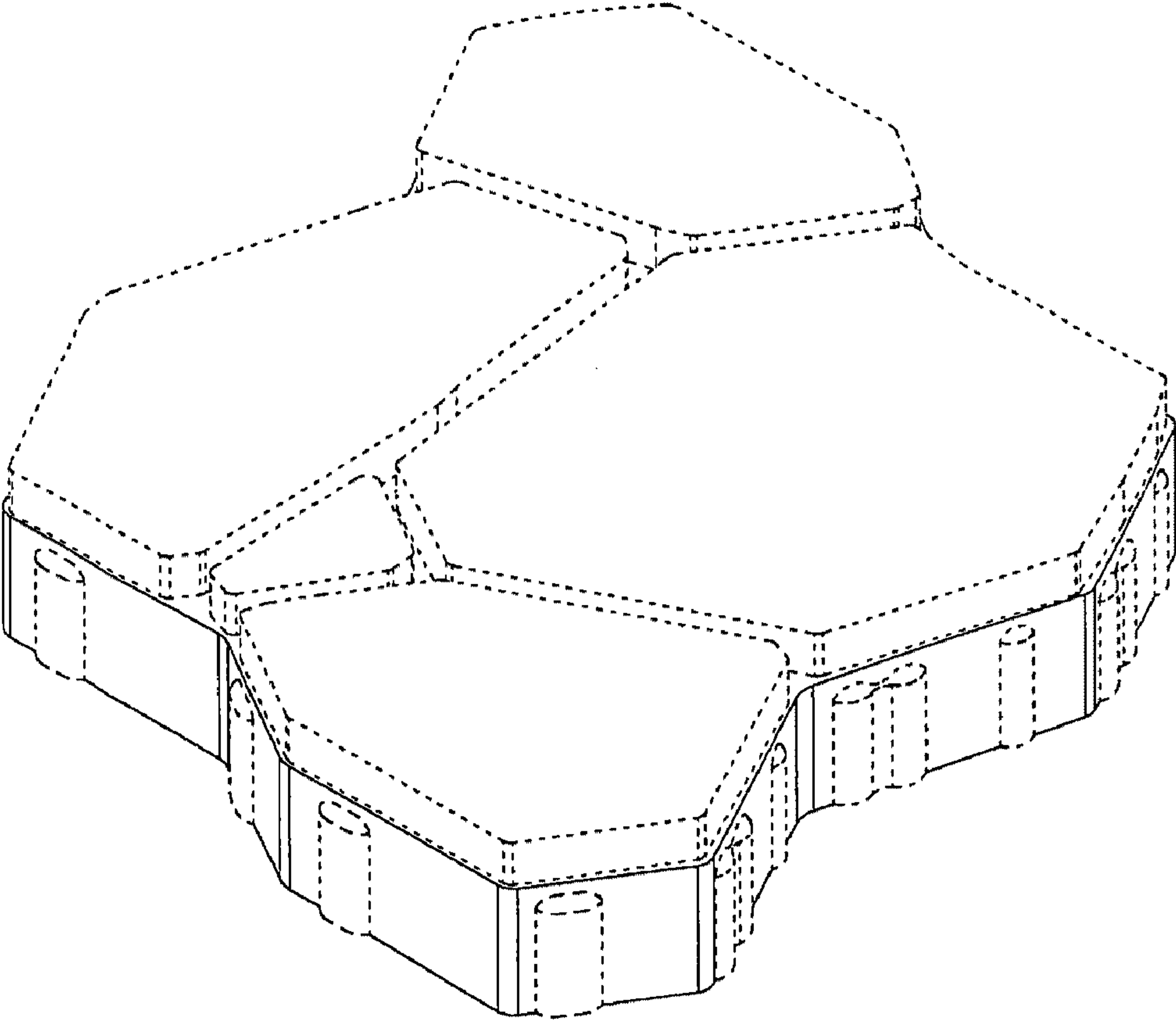

Fig. 1

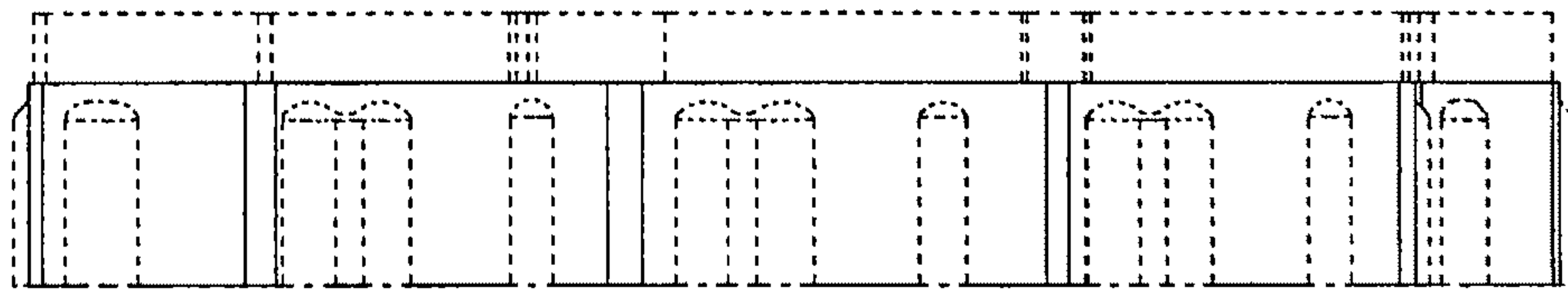

Fig. 2

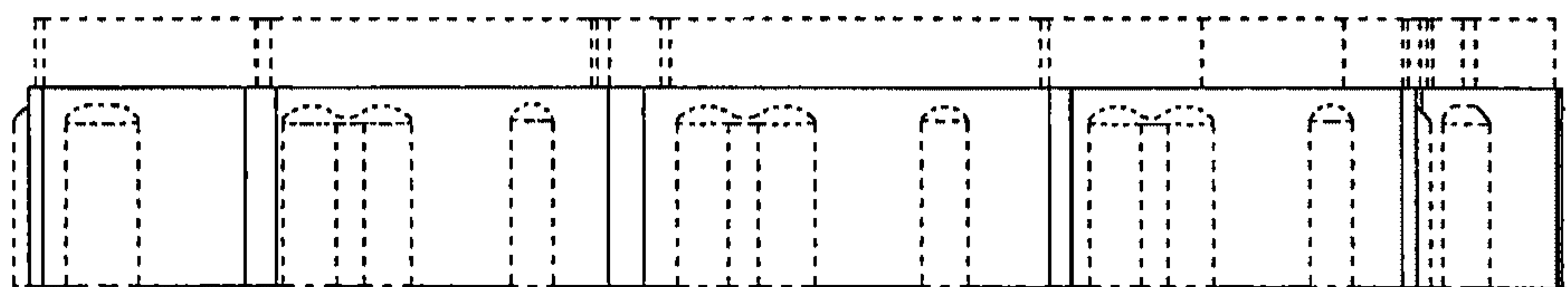

Fig. 3

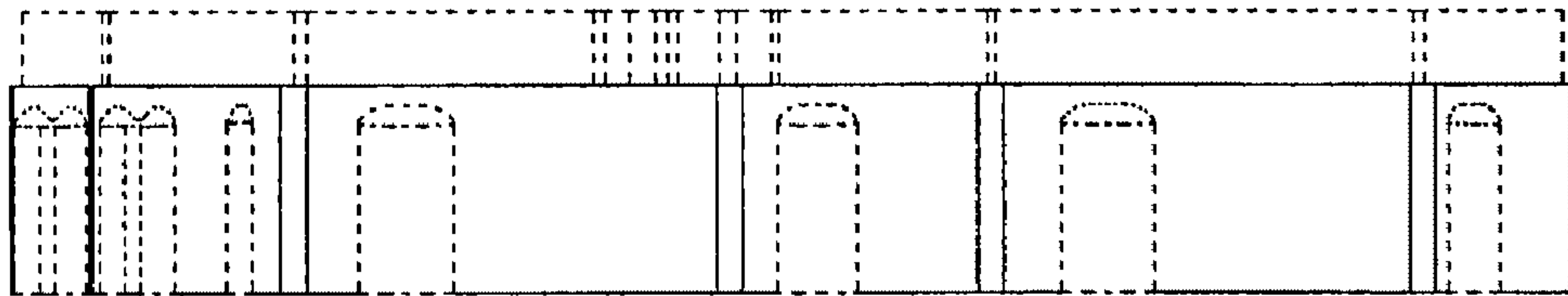

Fig. 4

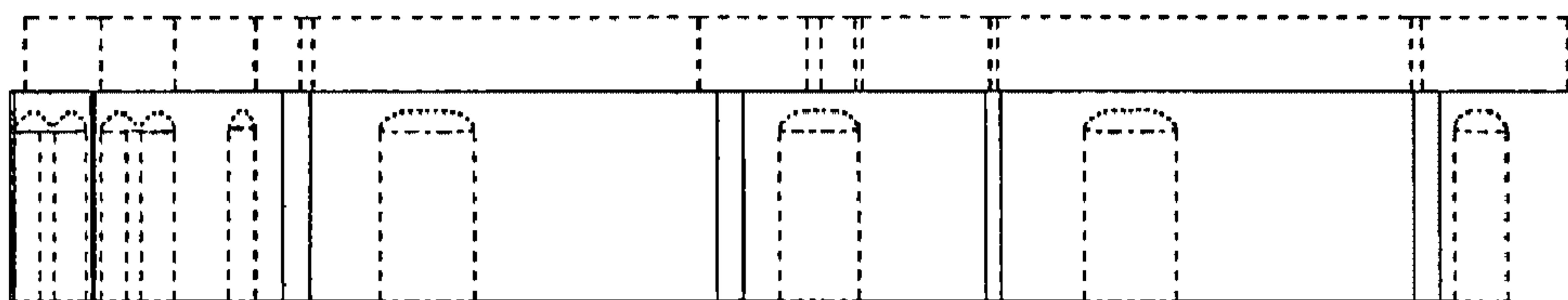

Fig. 5

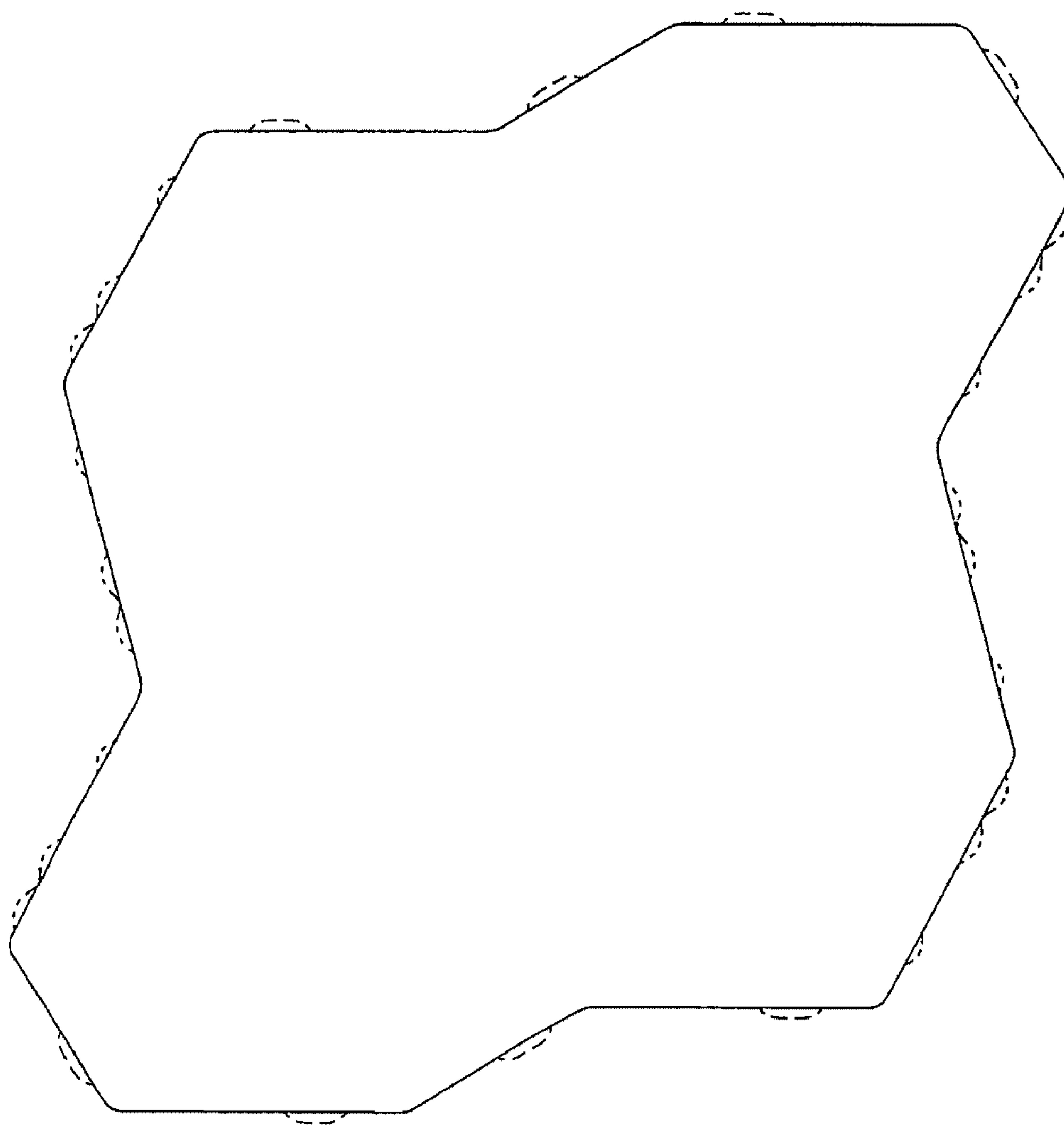

Fig. 6

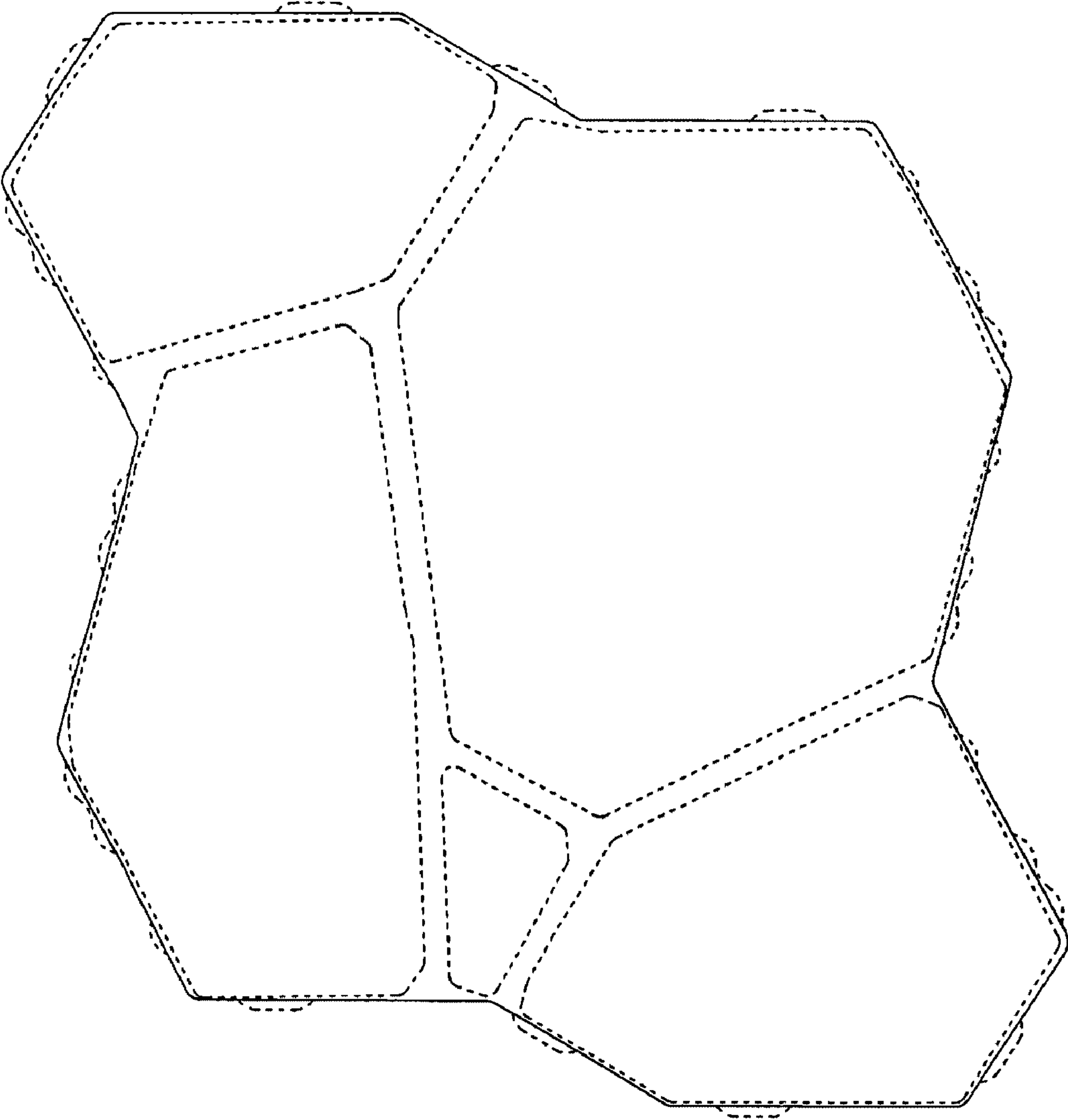

Fig. 7