

US00D645548S

(12) **United States Design Patent**
Ando et al.

(10) **Patent No.:** **US D645,548 S**

(45) **Date of Patent:** **** Sep. 20, 2011**

(54) **LAVATORY SINK**

Primary Examiner — Robert Delehanty

(75) Inventors: **Yoshihiko Ando**, Tokoname (JP);
Mikiya Kobayashi, Bunkyo-ku (JP)

(74) *Attorney, Agent, or Firm* — Hamre, Schumann, Mueller & Larson, P.C.

(73) Assignee: **Lixil Corporation**, Tokyo (JP)

(**) Term: **14 Years**

(57) **CLAIM**

The ornamental design for a lavatory sink, as shown and described.

(21) Appl. No.: **29/383,125**

(22) Filed: **Jan. 12, 2011**

(30) **Foreign Application Priority Data**

DESCRIPTION

Jul. 14, 2010 (JP) D2010-017153

(51) **LOC (9) Cl.** **23-02**

(52) **U.S. Cl.** **D23/284**

(58) **Field of Classification Search** D23/272–274,
D23/284, 286–287, 290, 293.1, 303, 308;
4/619, 639, 630–631

See application file for complete search history.

FIG. 1 is a perspective view of front, right and top plan side of a lavatory sink showing our new design;

FIG. 2 is a front view thereof;

FIG. 3 is a rear view thereof;

FIG. 4 is a top plan view thereof;

FIG. 5 is a bottom view thereof;

FIG. 6 is a right side view thereof; the left side view being mirror image thereof;

FIG. 7 is a cross sectional view at 7—7 in FIG. 2; and,

FIG. 8 is a cross sectional view at 8—8 in FIG. 6.

The portions of the article in broken lines are shown for illustrative purposes only and form no part of the claimed design.

(56) **References Cited**

U.S. PATENT DOCUMENTS

D391,353 S * 2/1998 McKeone D23/284

D538,902 S * 3/2007 Paterson D23/293.1

* cited by examiner

1 Claim, 5 Drawing Sheets

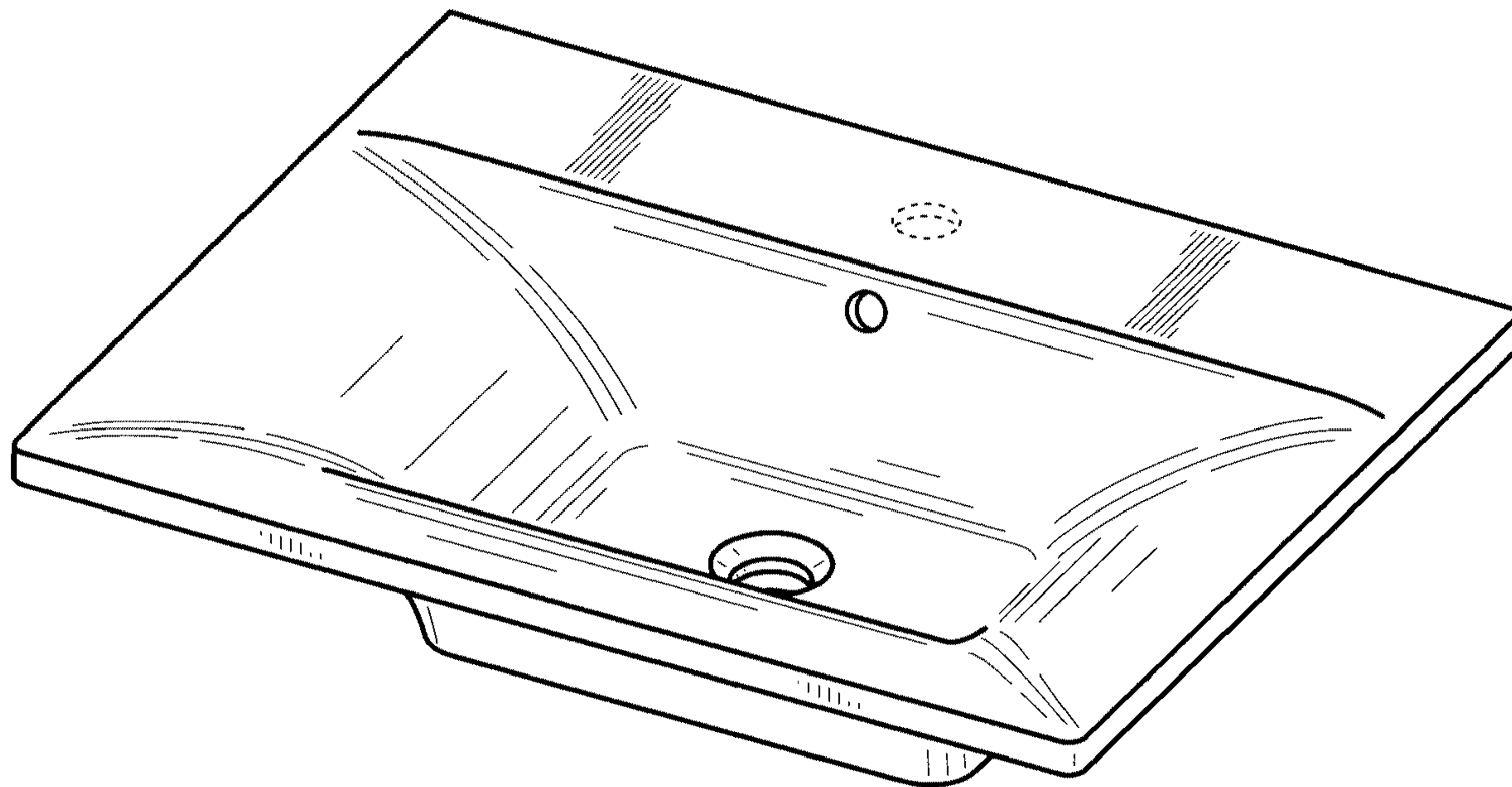

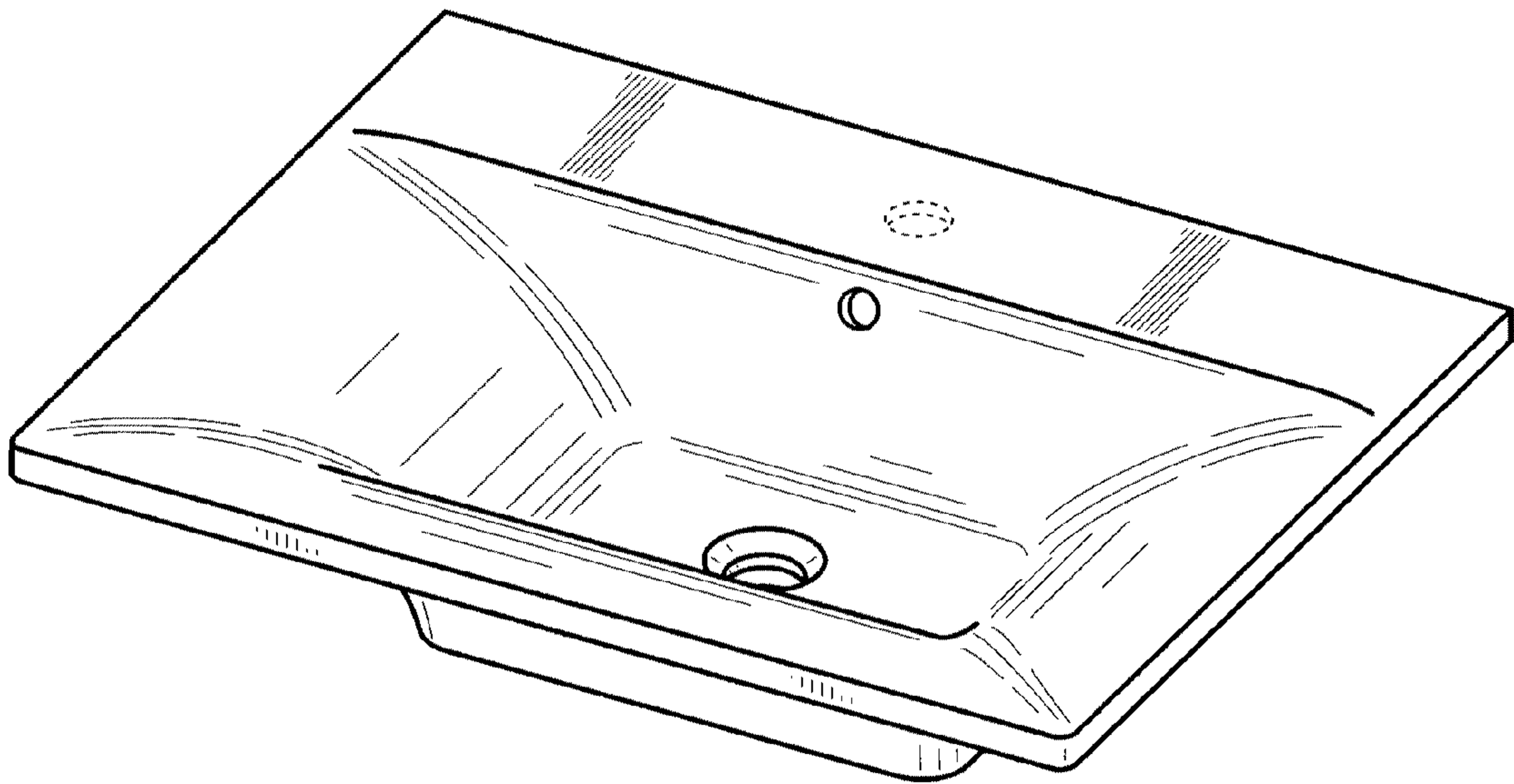

FIG. 1

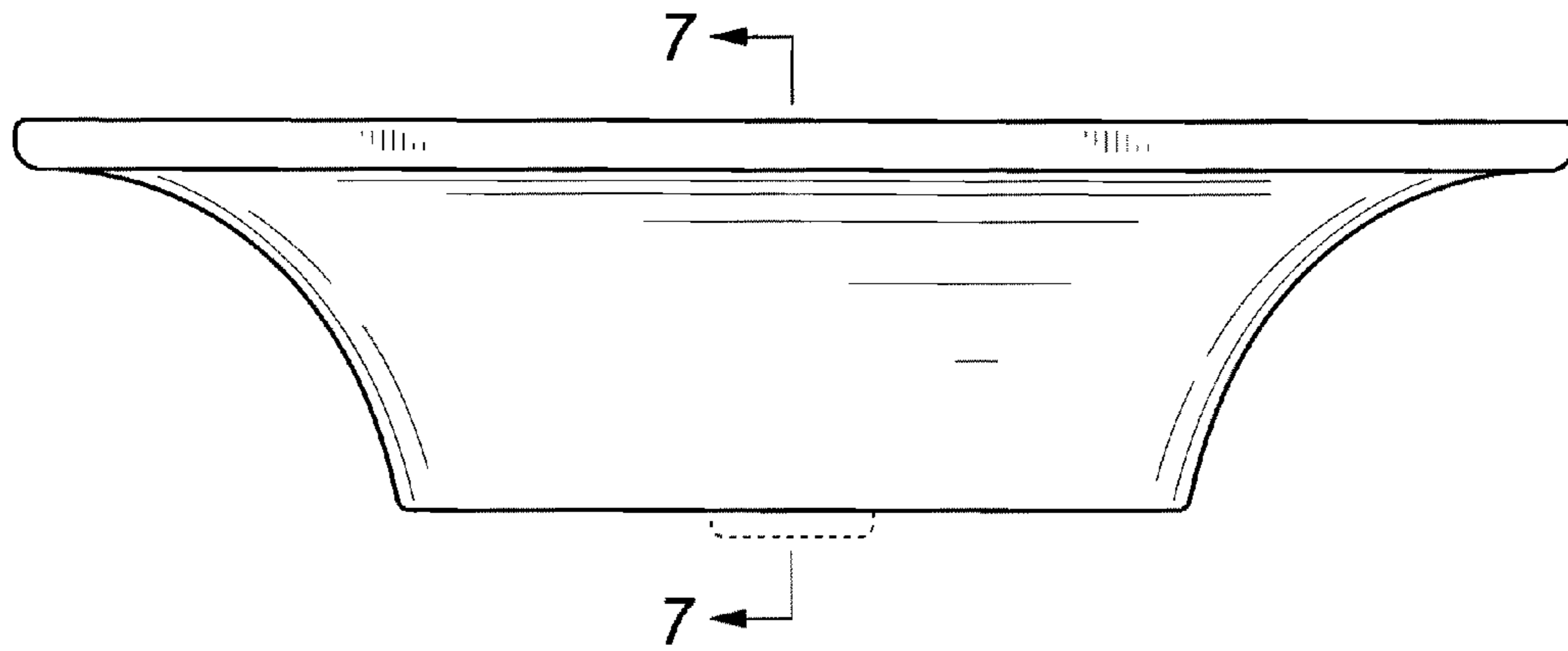

FIG. 2

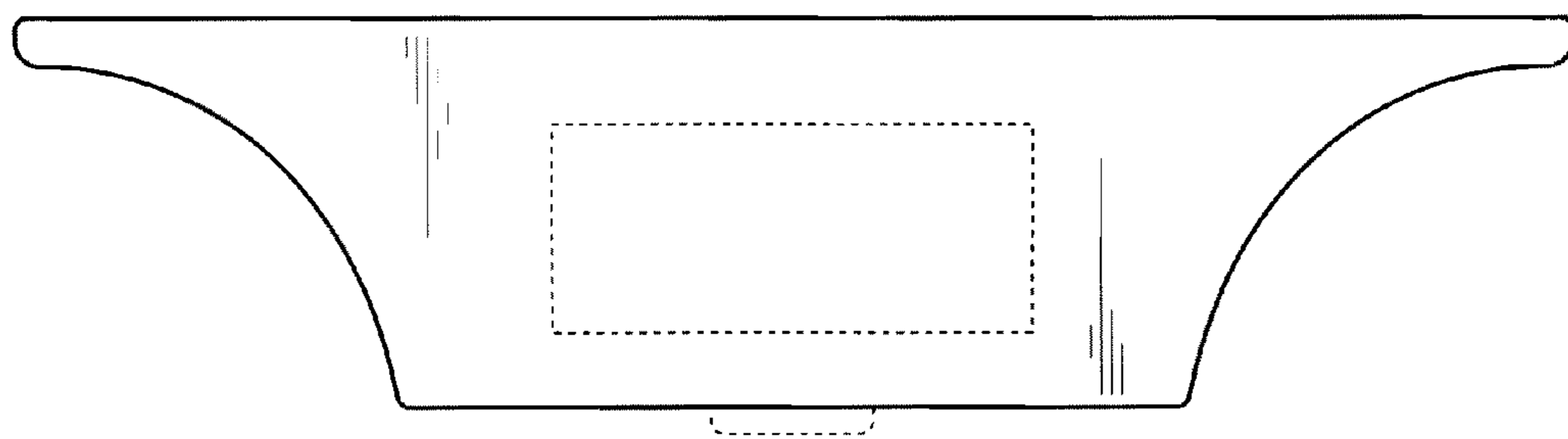

FIG. 3

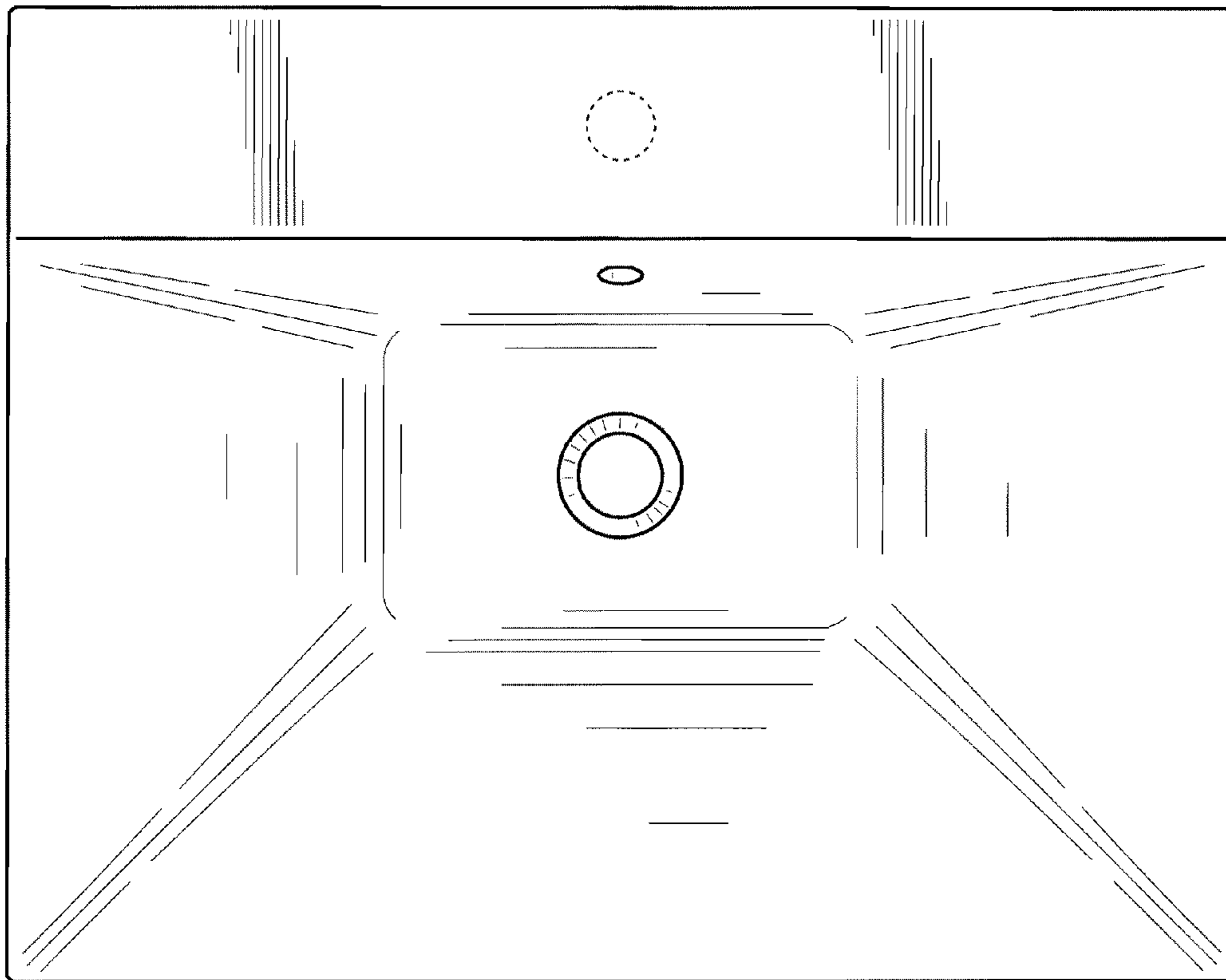

FIG. 4

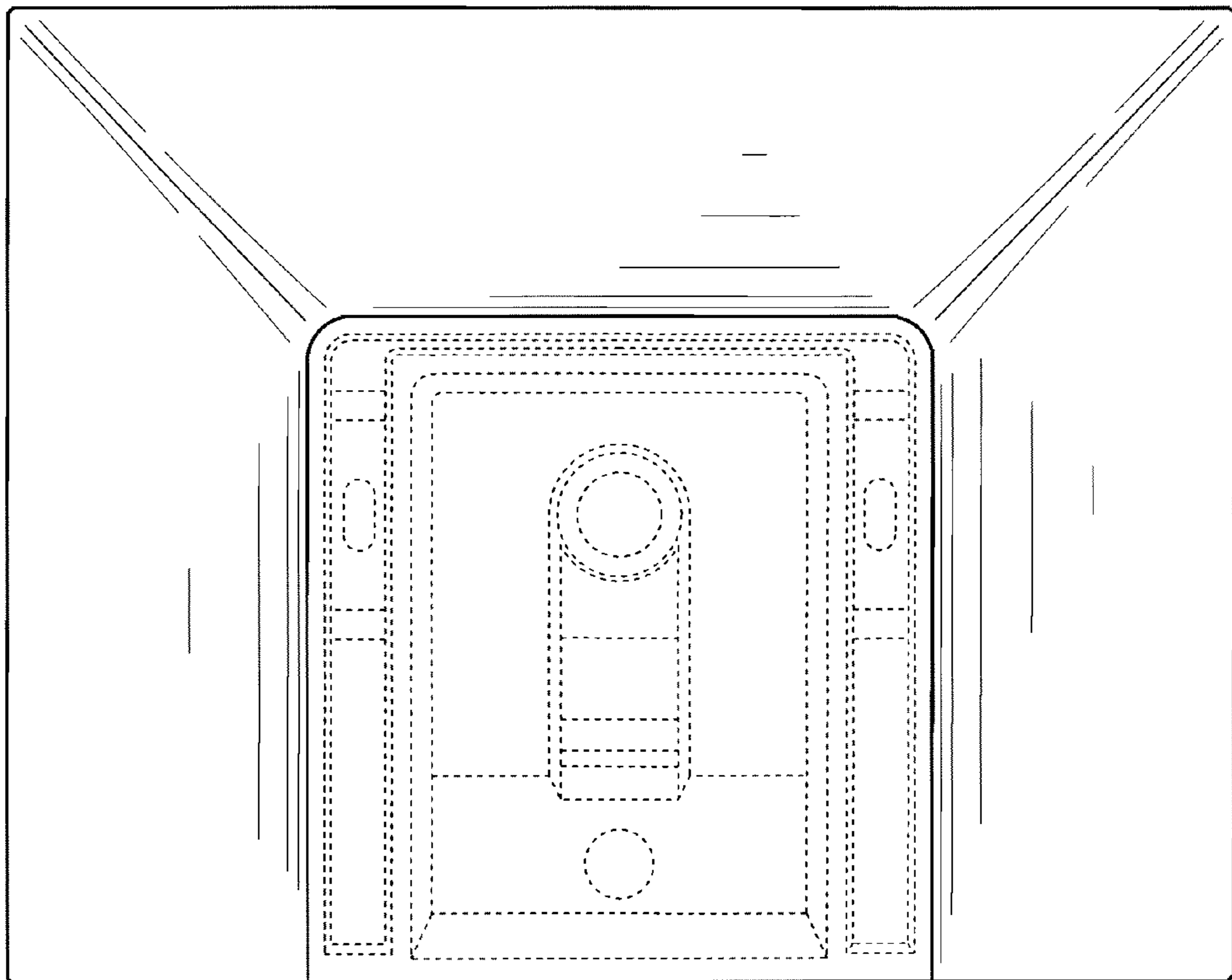

FIG. 5

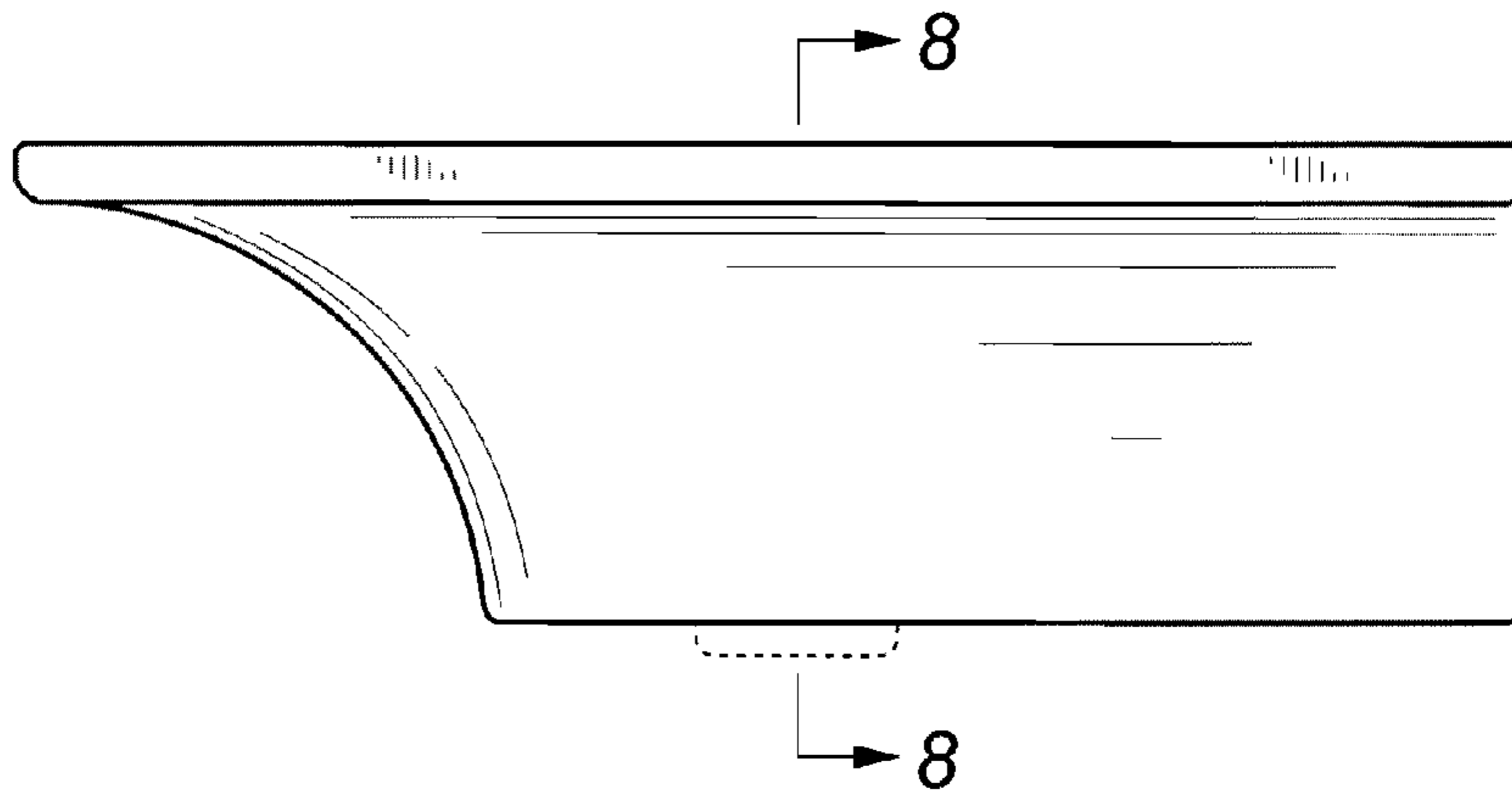

FIG. 6

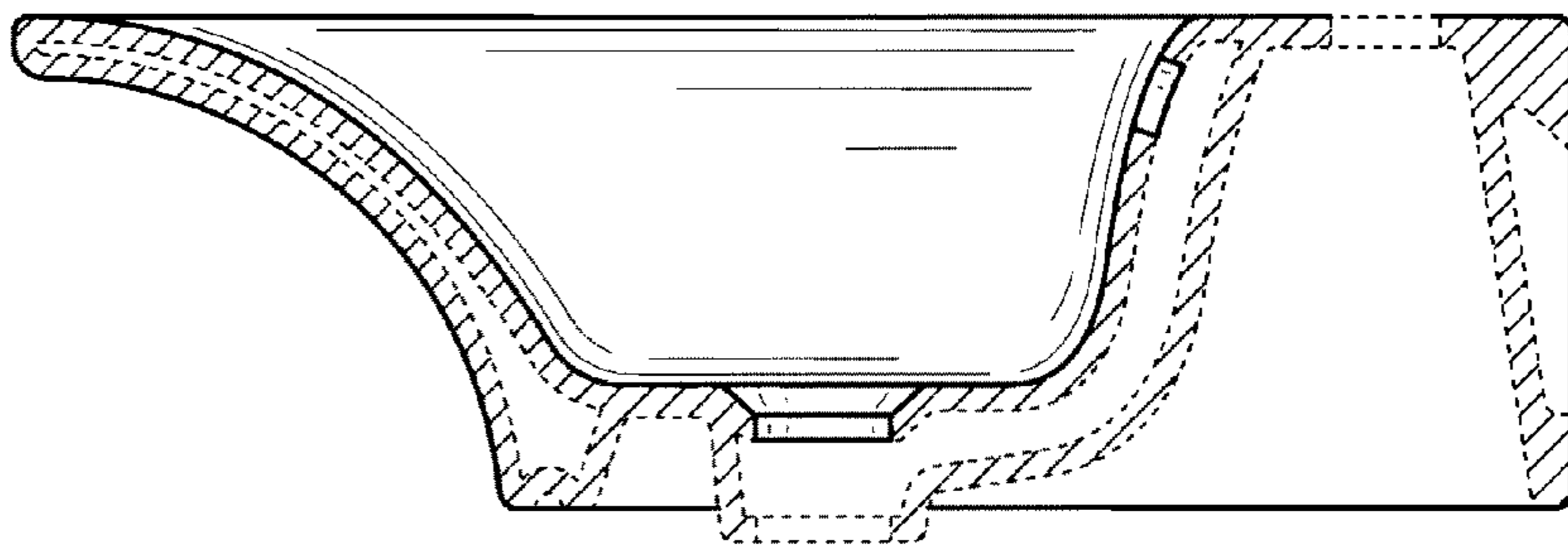

FIG. 7

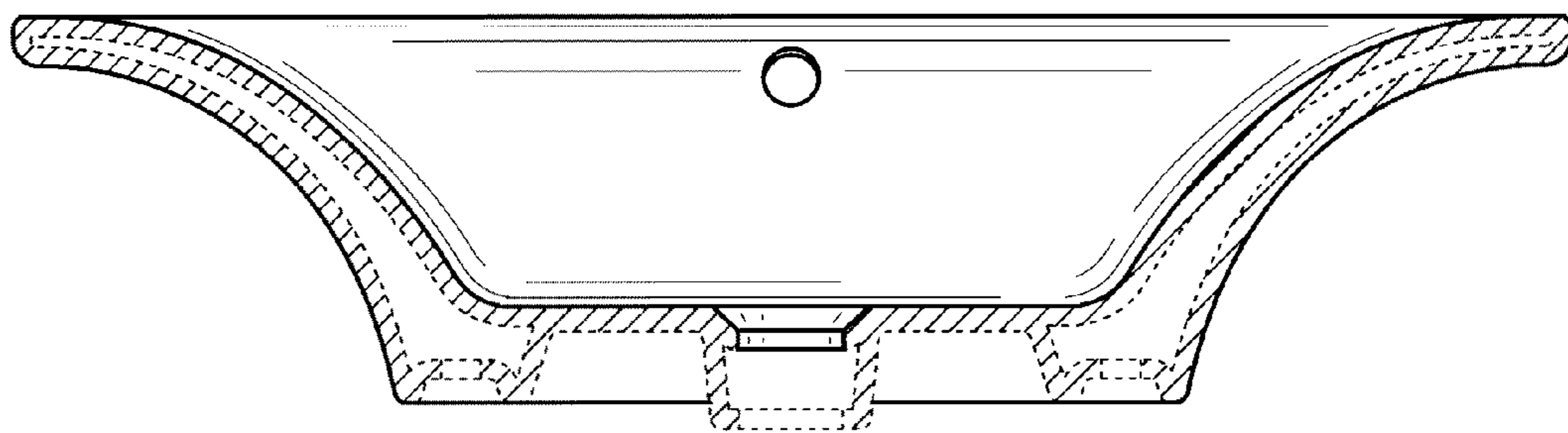

FIG. 8