

US00D645503S

(12) **United States Design Patent**  
**Carter, II et al.**

(10) **Patent No.:** **US D645,503 S**  
(45) **Date of Patent:** **\*\* Sep. 20, 2011**

- (54) **LASER PRINTER CARTRIDGE**
- (75) Inventors: **James Anthony Carter, II**, Lexington, KY (US); **Gregory Alan Cavill**, Winchester, KY (US); **Gary Neal Hackney**, Lexington, KY (US); **Benjamin Keith Newman**, Lexington, KY (US); **Richard Winston Thomas**, Lexington, KY (US); **Christopher Gene Vowels**, Versailles, KY (US); **Rebecca J. Perkins**, Madison, WI (US)
- (73) Assignee: **Lexmark International, Inc.**, Lexington, KY (US)
- (\*\*) Term: **14 Years**
- (21) Appl. No.: **29/340,566**
- (22) Filed: **Jul. 21, 2009**
- (51) **LOC (9) Cl.** ..... **18-02**
- (52) **U.S. Cl.** ..... **D18/56**
- (58) **Field of Classification Search** ..... D18/36, D18/40, 43, 56; 399/24, 25, 27, 31, 61, 99, 399/106, 110, 111, 119, 130, 262; 222/DIG. 1  
See application file for complete search history.

- D534,205 S \* 12/2006 Workman et al. .... D18/34.9
- D573,634 S \* 7/2008 Horiuchi et al. .... D18/56
- D597,594 S \* 8/2009 Ito et al. .... D18/56
- D611,093 S \* 3/2010 Kanbara et al. .... D18/56
- D611,532 S \* 3/2010 Nanjo et al. .... D18/56
- D626,173 S \* 10/2010 Inoue et al. .... D18/56

\* cited by examiner

*Primary Examiner* — Holly Baynham  
*Assistant Examiner* — Michelle E Wilson  
(74) *Attorney, Agent, or Firm* — John Victor Pezdek

(57) **CLAIM**  
The ornamental design for a laser printer cartridge, as shown and described.

**DESCRIPTION**

FIG. 1 is a left side perspective view of a laser printer cartridge showing our new design;  
FIG. 2 is a right side view of the laser printer cartridge shown in FIG. 1;  
FIG. 3 is a left view of the laser printer cartridge shown in FIG. 1;  
FIG. 4 is a front side of the laser printer cartridge shown in FIG. 1;  
FIG. 5 is a rear side view of the laser printer cartridge shown in FIG. 1;  
FIG. 6 is a top view of the laser printer cartridge shown in FIG. 1; and,  
FIG. 7 is a bottom side view of the laser printer cartridge in FIG. 1.  
The broken line showing of the interior portions of the laser printer cartridge are included for the purpose of illustrating environmental structure and form no part of the claimed design.

- (56) **References Cited**
- U.S. PATENT DOCUMENTS
- D399,249 S \* 10/1998 Burdick et al. .... D18/43
- D401,618 S \* 11/1998 Ikehata ..... D18/43
- D461,493 S \* 8/2002 Tajima et al. .... D18/56
- D461,494 S \* 8/2002 Tajima et al. .... D18/56
- D471,583 S \* 3/2003 Okabe et al. .... D18/40
- D514,618 S \* 2/2006 Nakamura et al. .... D18/56
- D517,596 S \* 3/2006 Suzuki et al. .... D18/56

**1 Claim, 7 Drawing Sheets**

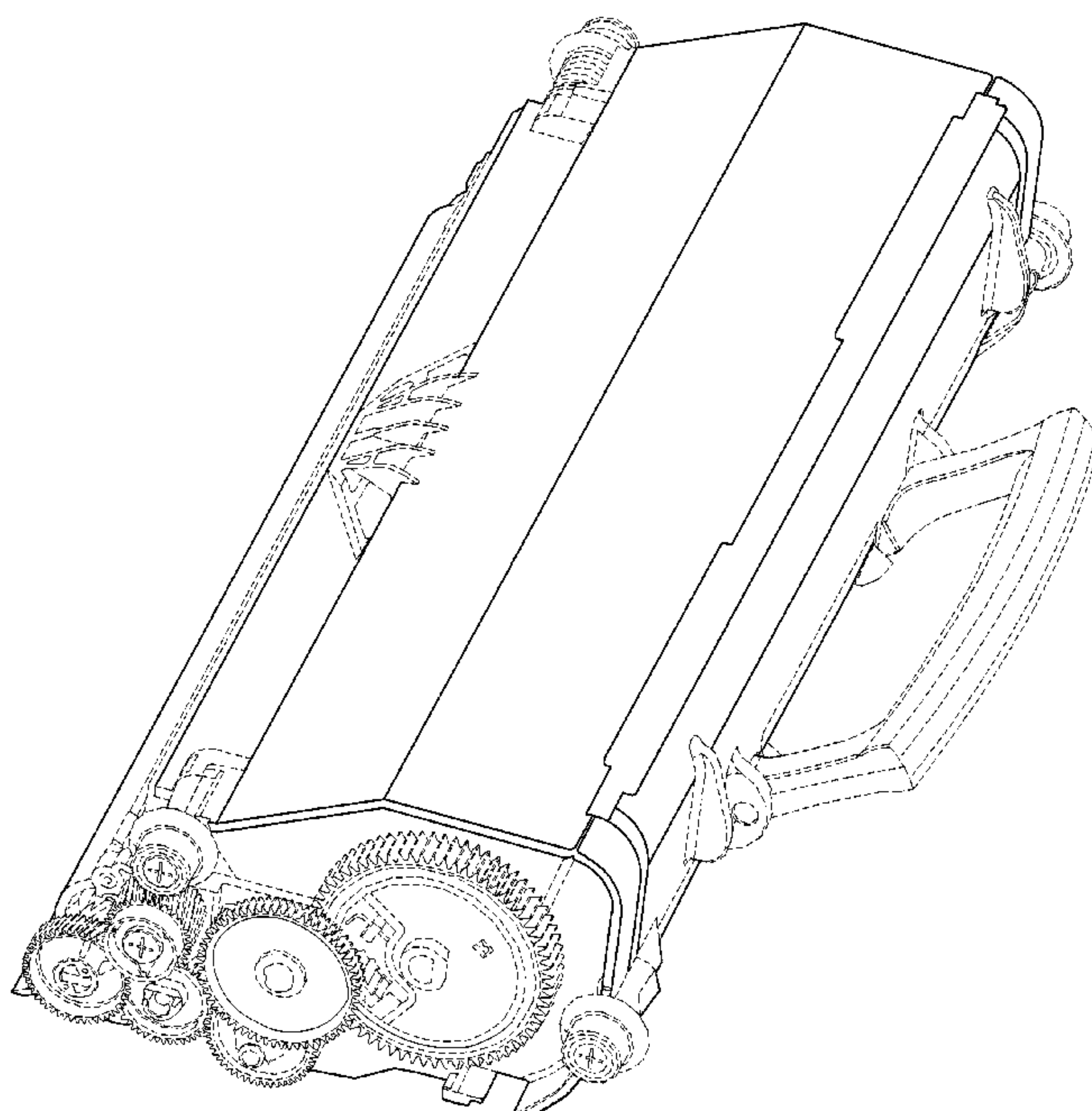

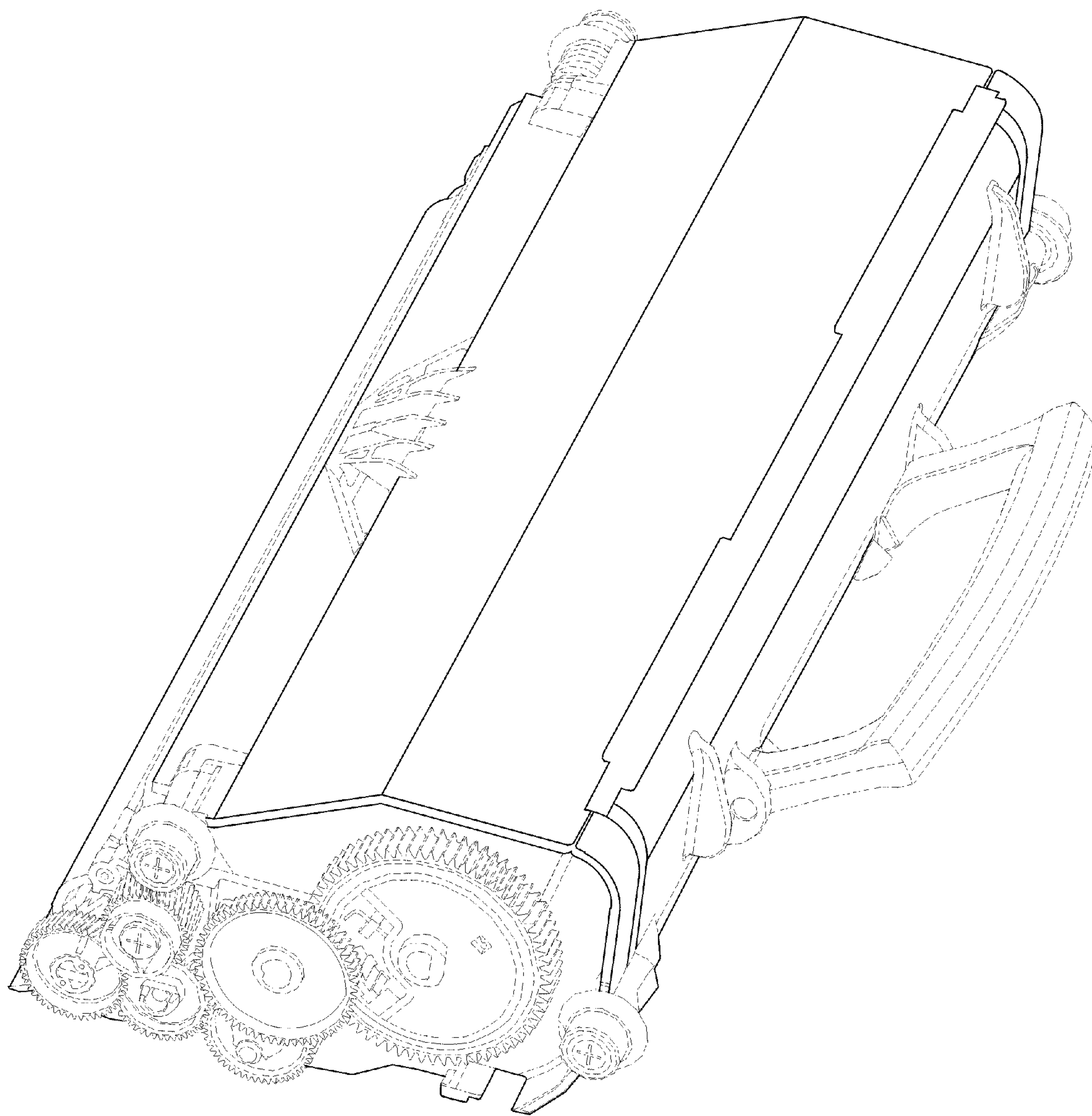

Fig. 1

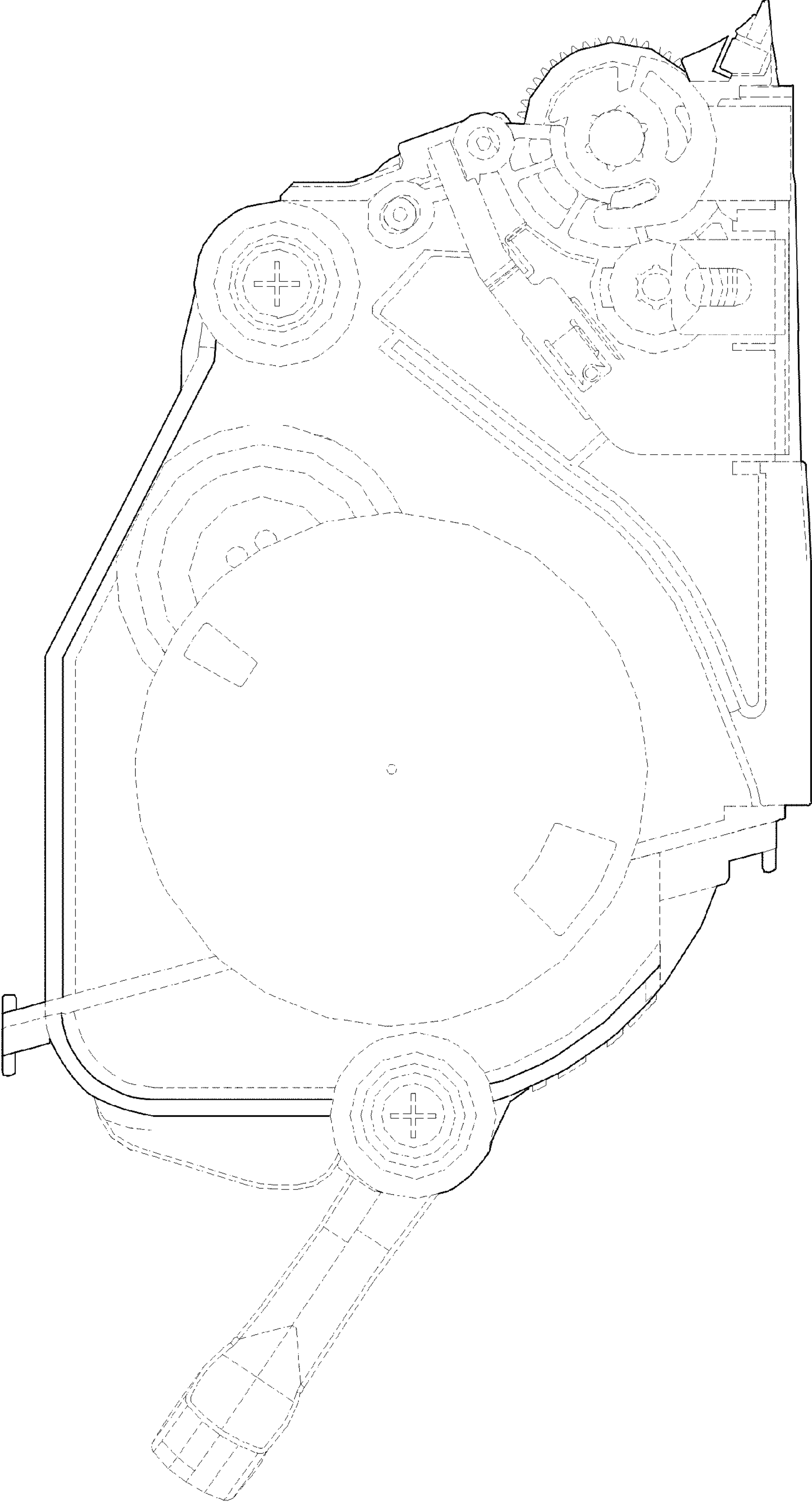

Fig. 2



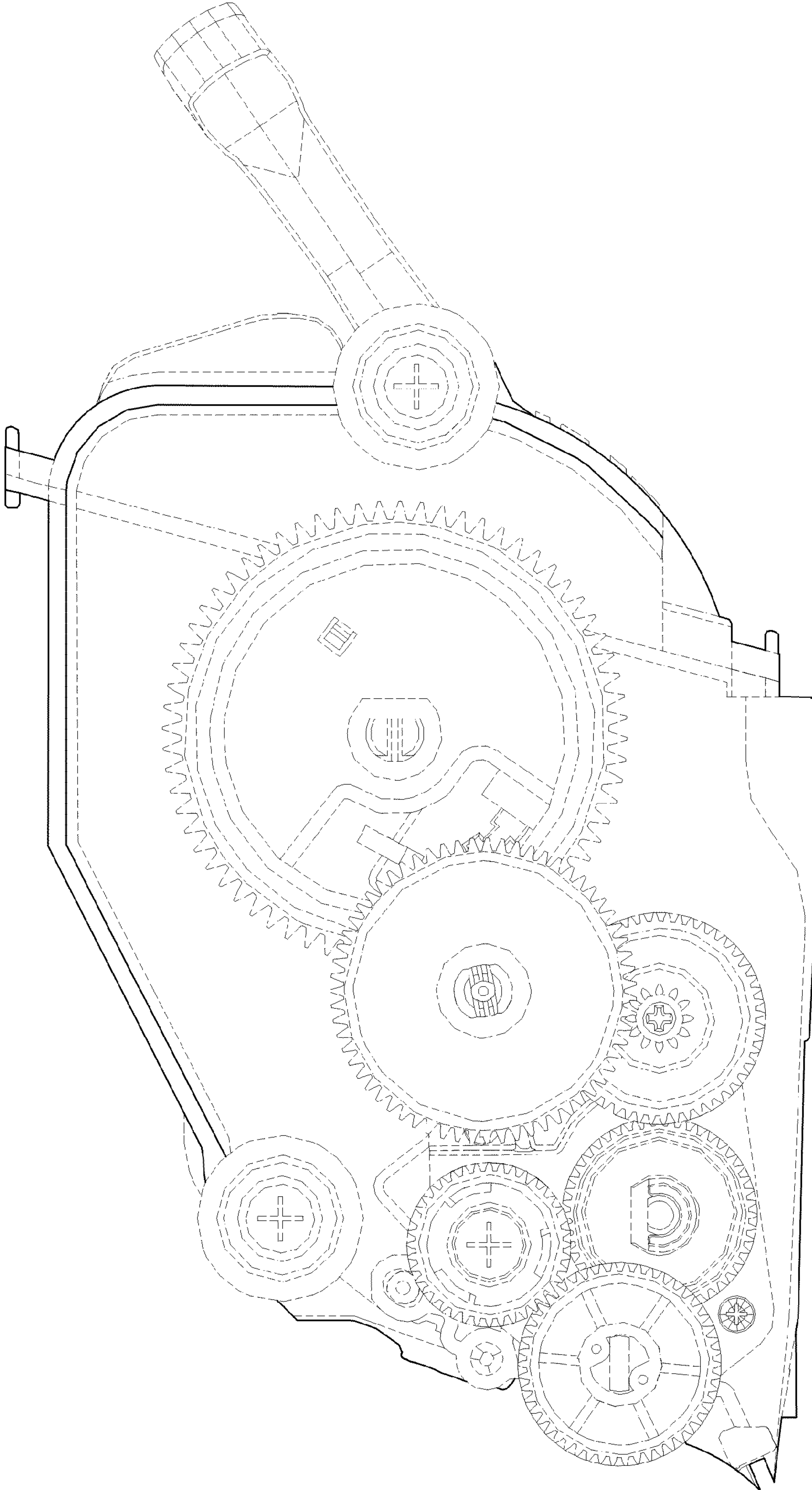

Fig. 3

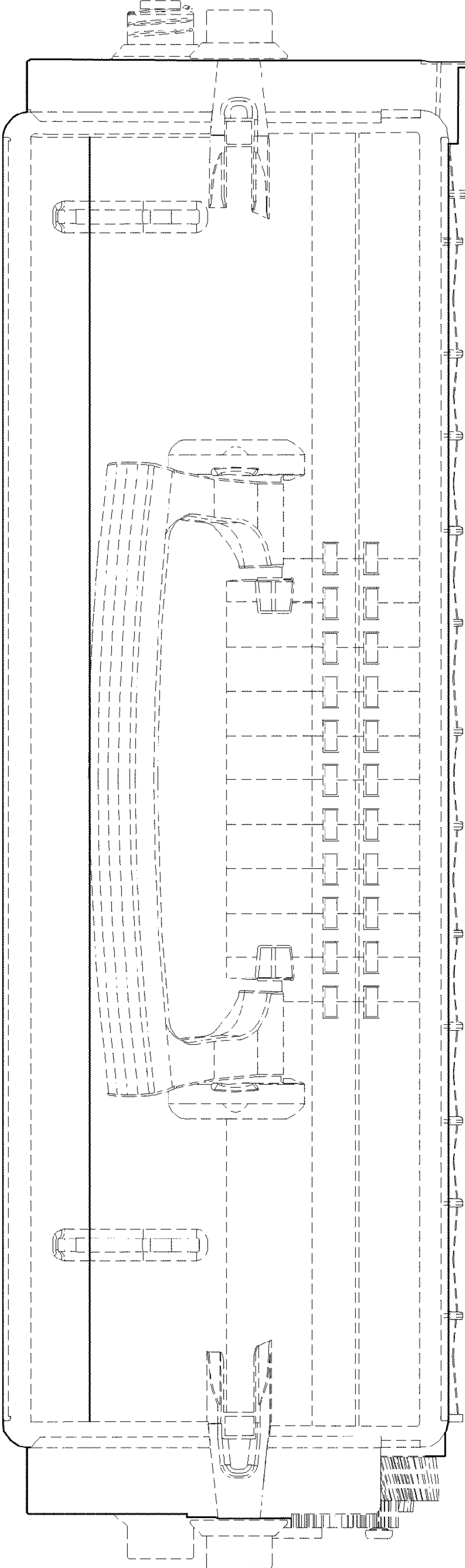

Fig. 4

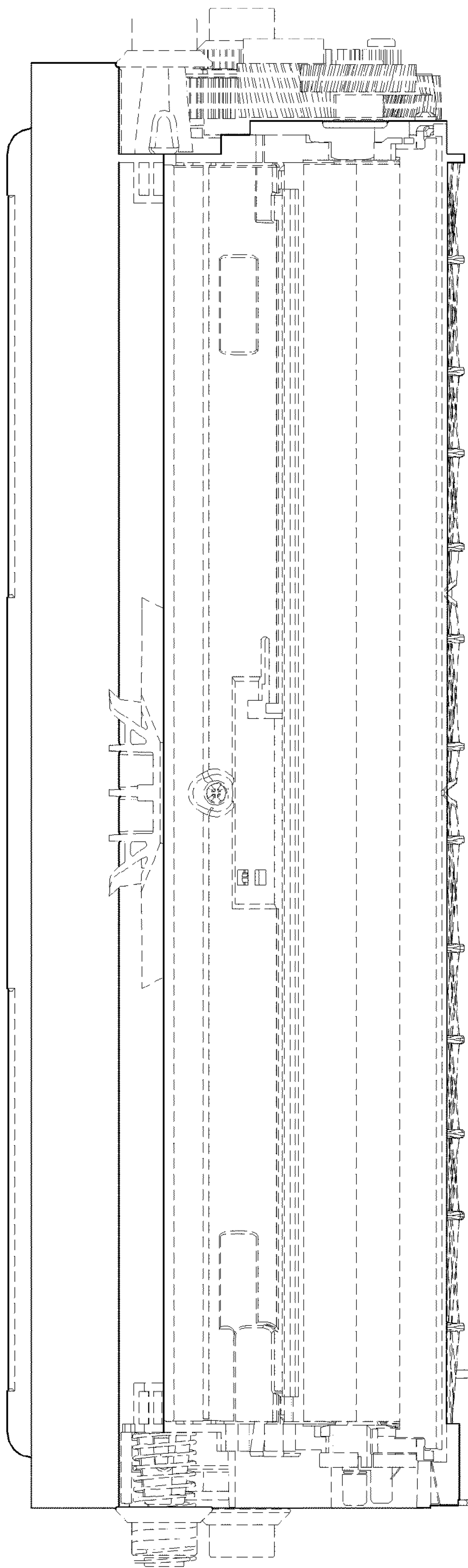

Fig. 5

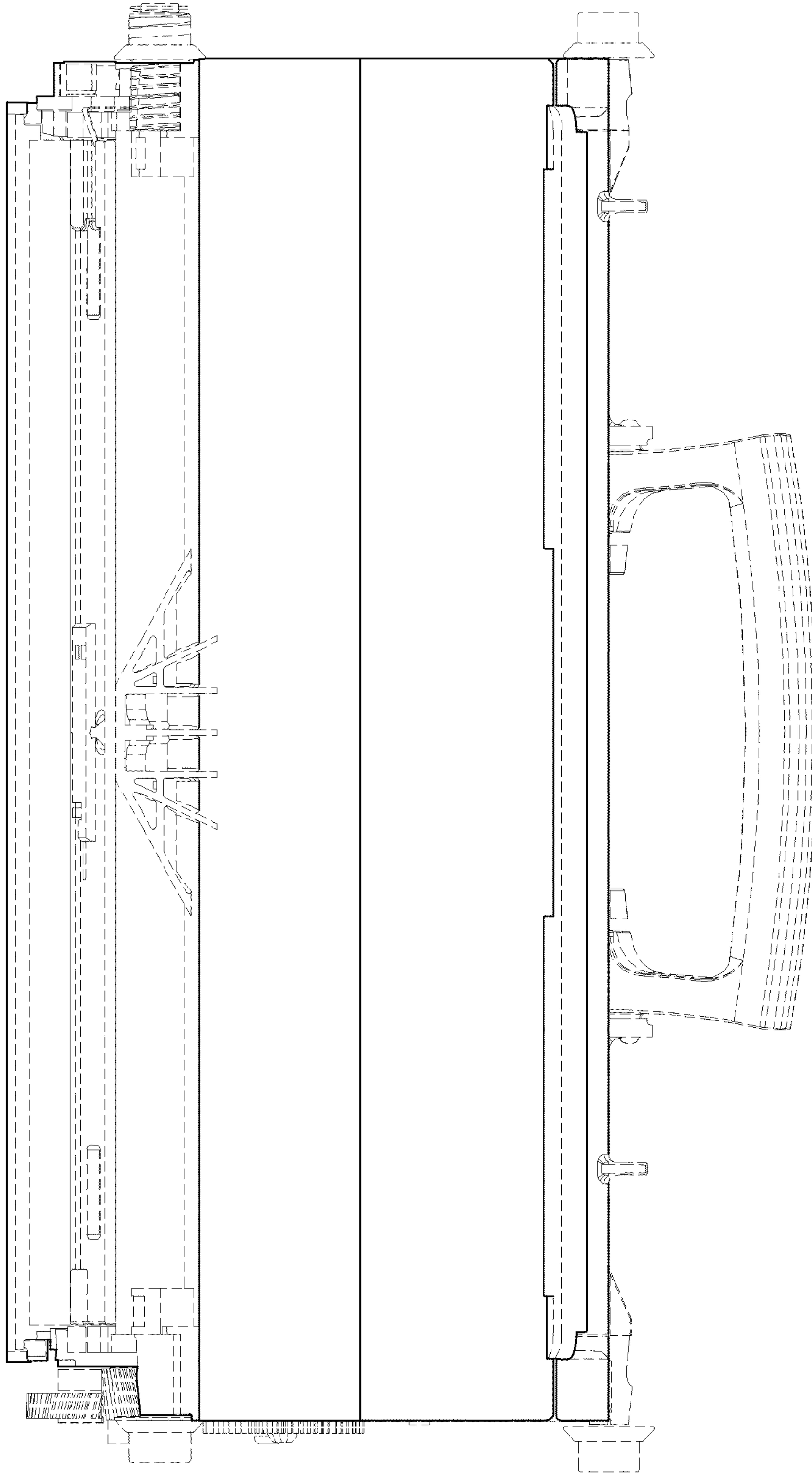

Fig. 6



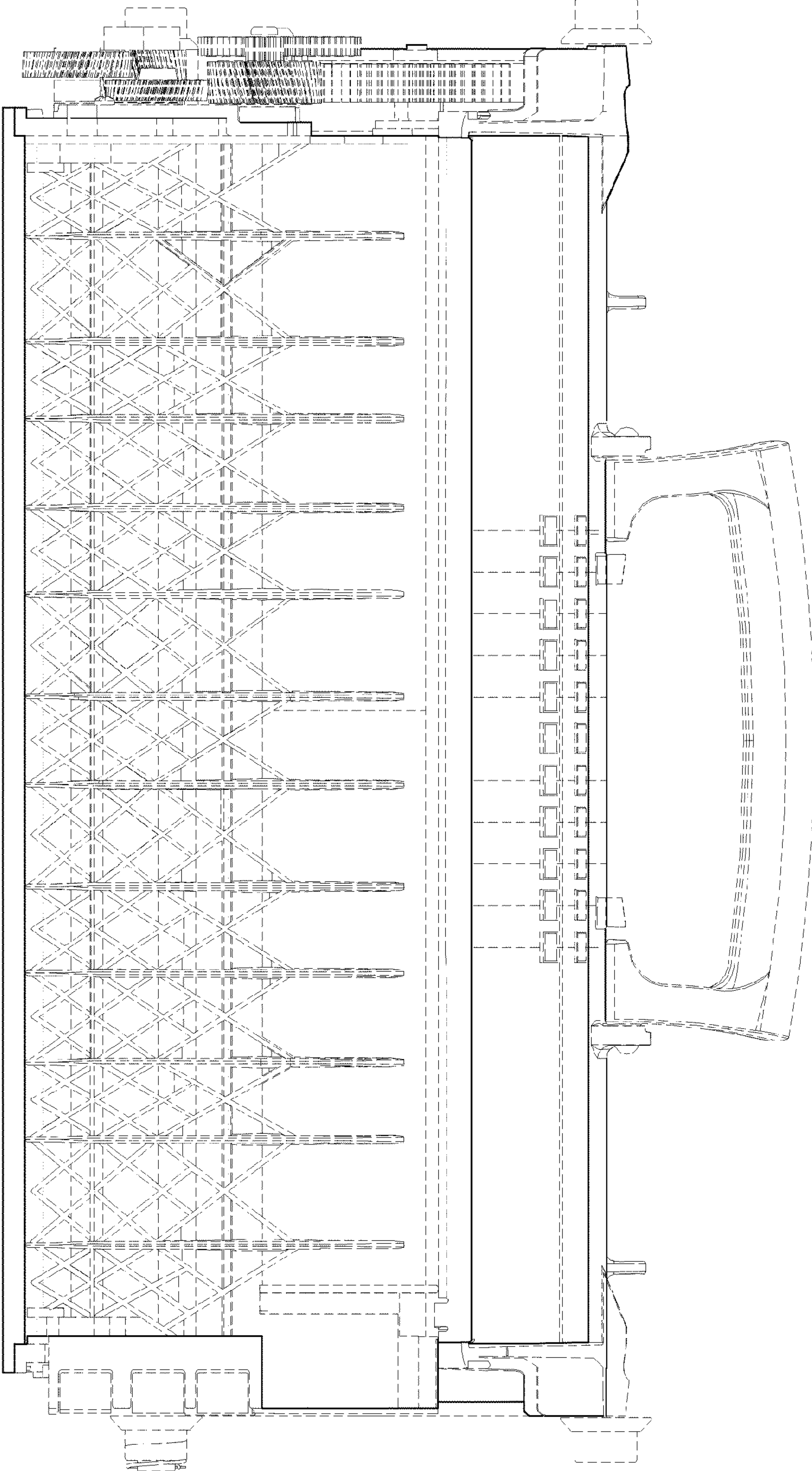

Fig. 7