



US00D645410S

(12) **United States Design Patent**
Liu et al.

(10) **Patent No.:** **US D645,410 S**

(45) **Date of Patent:** **** Sep. 20, 2011**

(54) **CONNECTOR CONTACT**

(75) Inventors: **Zhen Liu**, Guang-Dong (CN); **Ni Gao**,
Guang-Dong (CN); **Wei-Hong Liao**,
Guang-Dong (CN); **Ming-Chiang Chen**,
Tu-Cheng (TW)

(73) Assignee: **Cheng Uei Precision Industry Co.,
Ltd.**, Tu-Cheng, Taipei Hsien (TW)

(**) Term: **14 Years**

(21) Appl. No.: **29/377,923**

(22) Filed: **Oct. 27, 2010**

(51) **LOC (9) Cl.** **13-03**

(52) **U.S. Cl.** **D13/154**

(58) **Field of Classification Search** D13/133,
D13/134, 136, 154, 184, 199; 439/839, 849–850,
439/852, 862, 870, 877, 884–885, 887–891
See application file for complete search history.

(56) **References Cited**

U.S. PATENT DOCUMENTS

D207,488	S	*	4/1967	Reynolds	D13/149
D235,348	S	*	6/1975	Pauza et al.	D13/149
D241,650	S	*	9/1976	Pauza et al.	D13/133
D434,375	S	*	11/2000	Kawamoto	D13/133

6,551,149	B2	*	4/2003	Orihara	439/862
6,805,595	B2	*	10/2004	Kukita et al.	439/862
6,971,929	B2	*	12/2005	Safai et al.	439/862
D555,093	S	*	11/2007	Chien et al.	D13/133
D555,095	S	*	11/2007	Ho	D13/133

* cited by examiner

Primary Examiner — Daniel Bui

(74) *Attorney, Agent, or Firm* — Cheng-Ju Chiang

(57) **CLAIM**

The ornamental design for a connector contact, as shown and described.

DESCRIPTION

FIG. 1 is a perspective view of a connector contact showing our new design;
FIG. 2 is a front elevational view thereof;
FIG. 3 is a rear elevational view thereof;
FIG. 4 is a left side elevational view thereof;
FIG. 5 is a right side elevational view thereof;
FIG. 6 is a top plan view thereof; and,
FIG. 7 is a bottom plan view thereof.

The broken line portion of the figure drawings is included to show unclaimed subject matter only and forms no part of the claimed design.

1 Claim, 7 Drawing Sheets

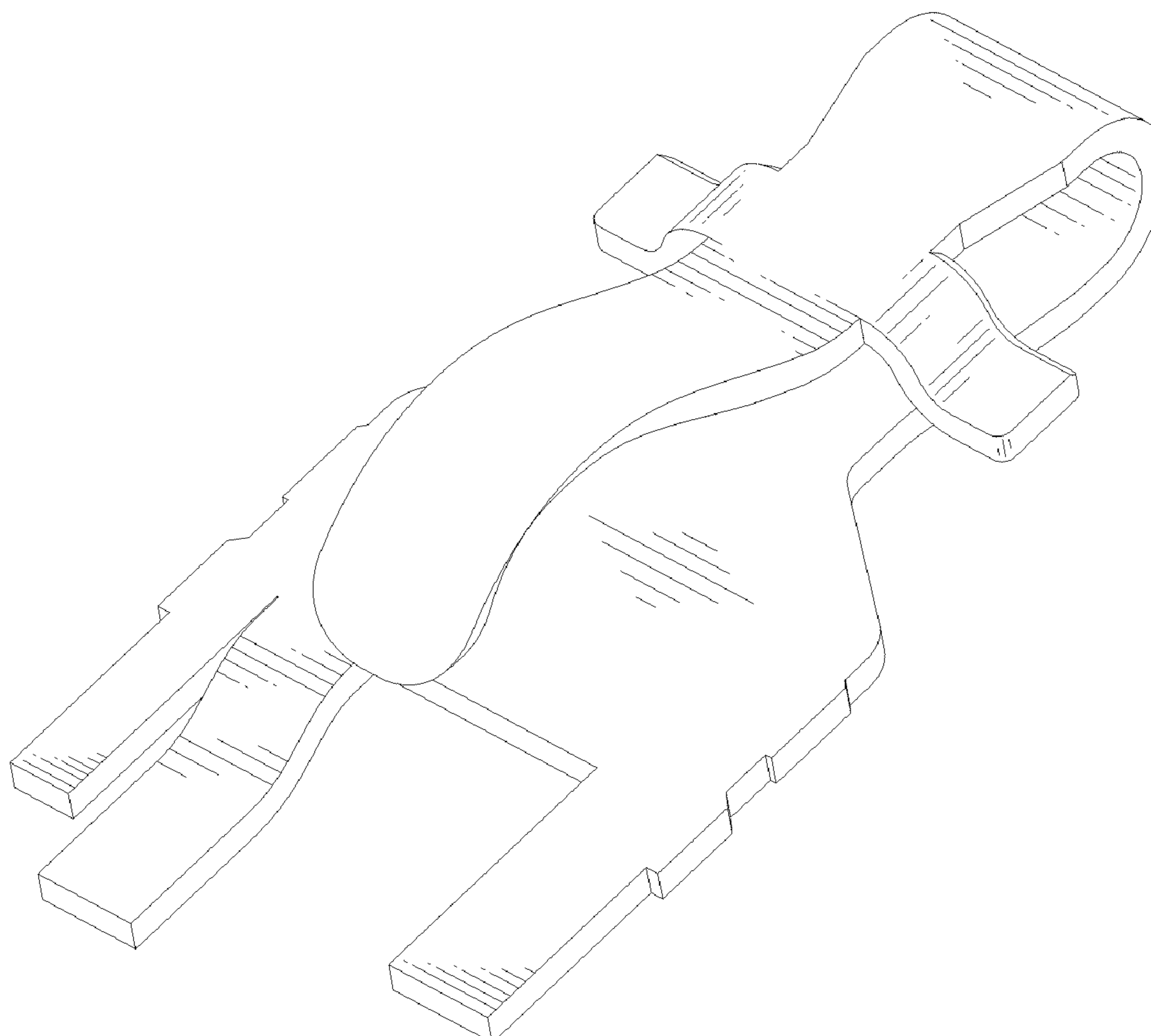

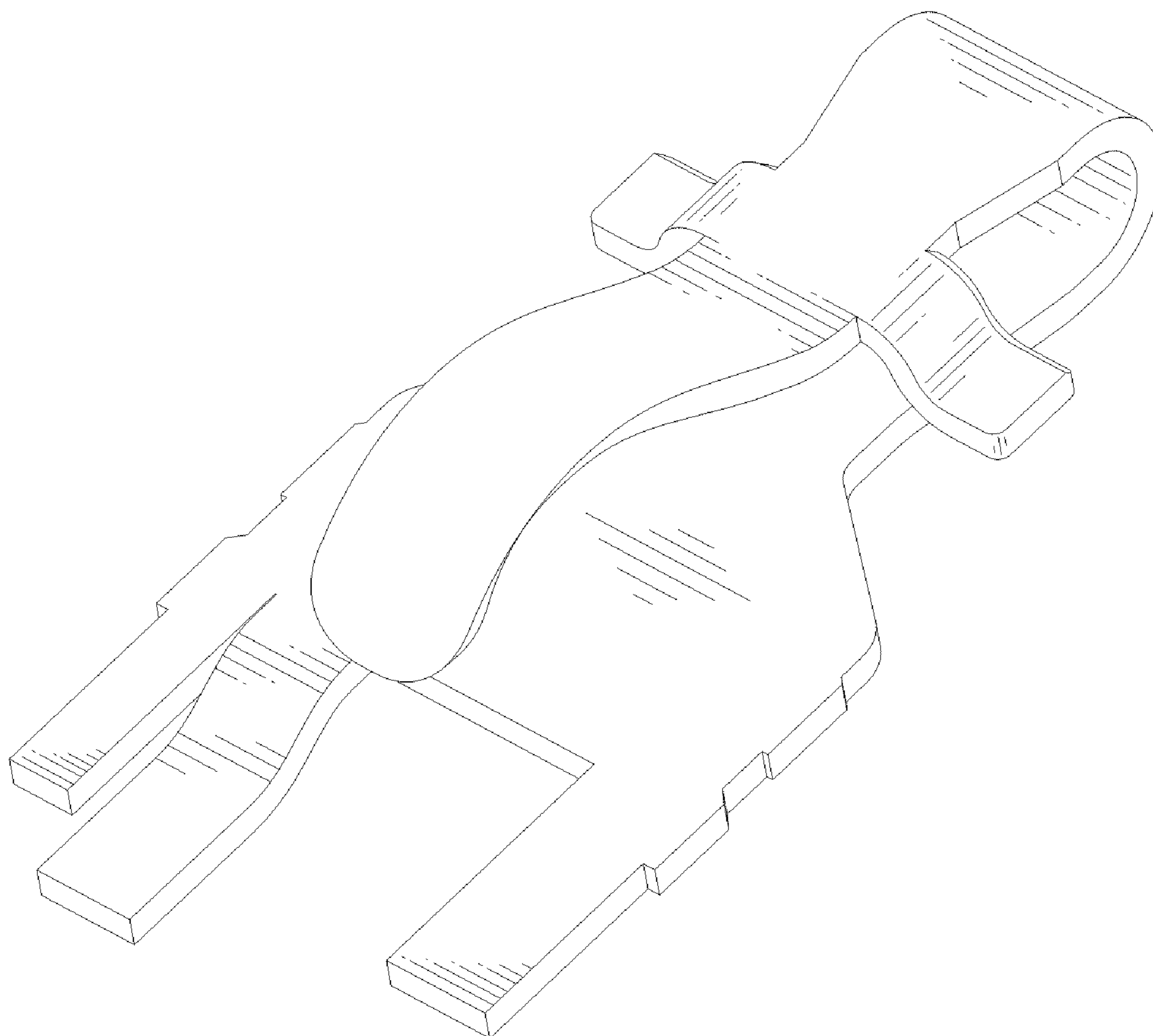

FIG. 1

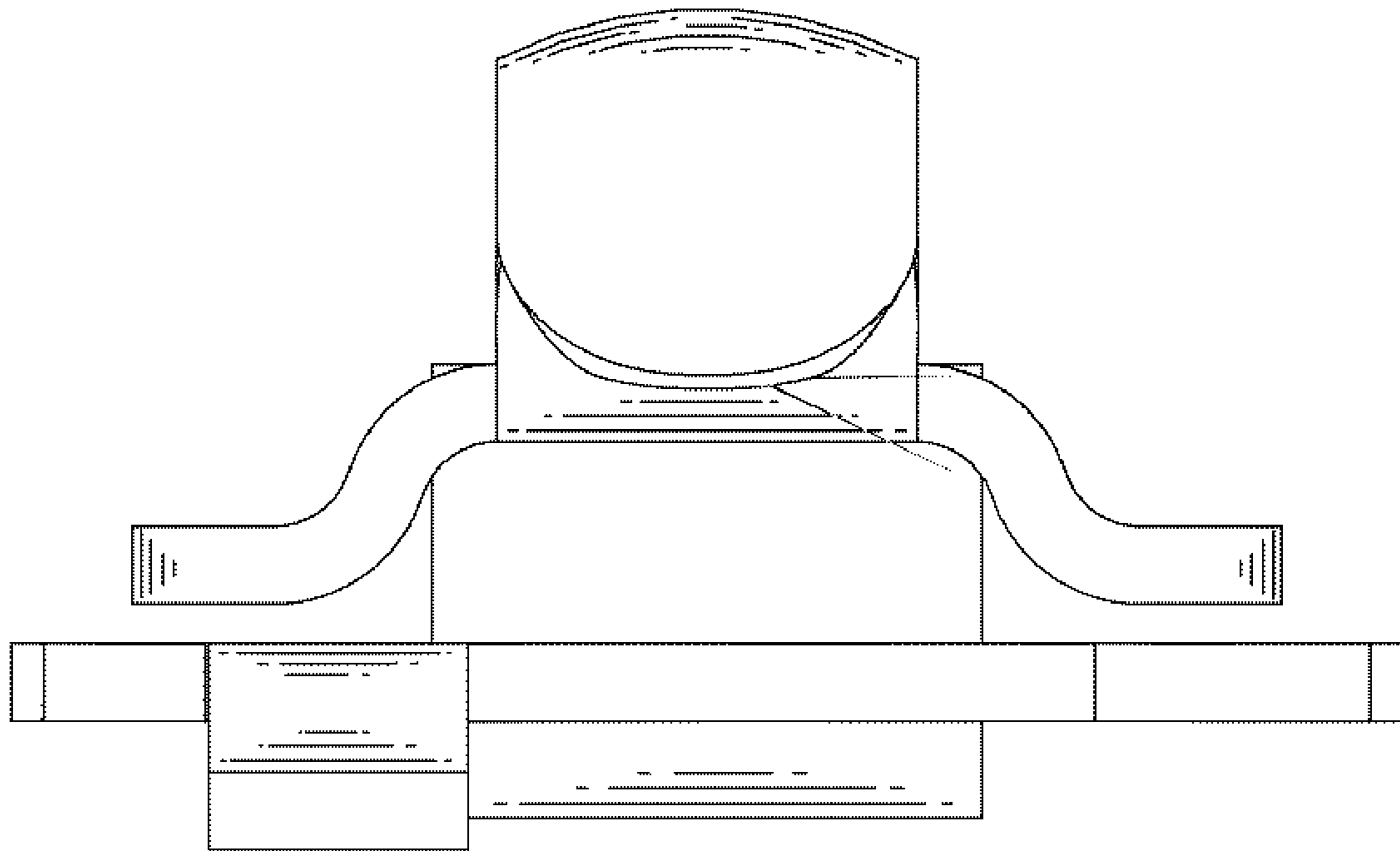

FIG. 2

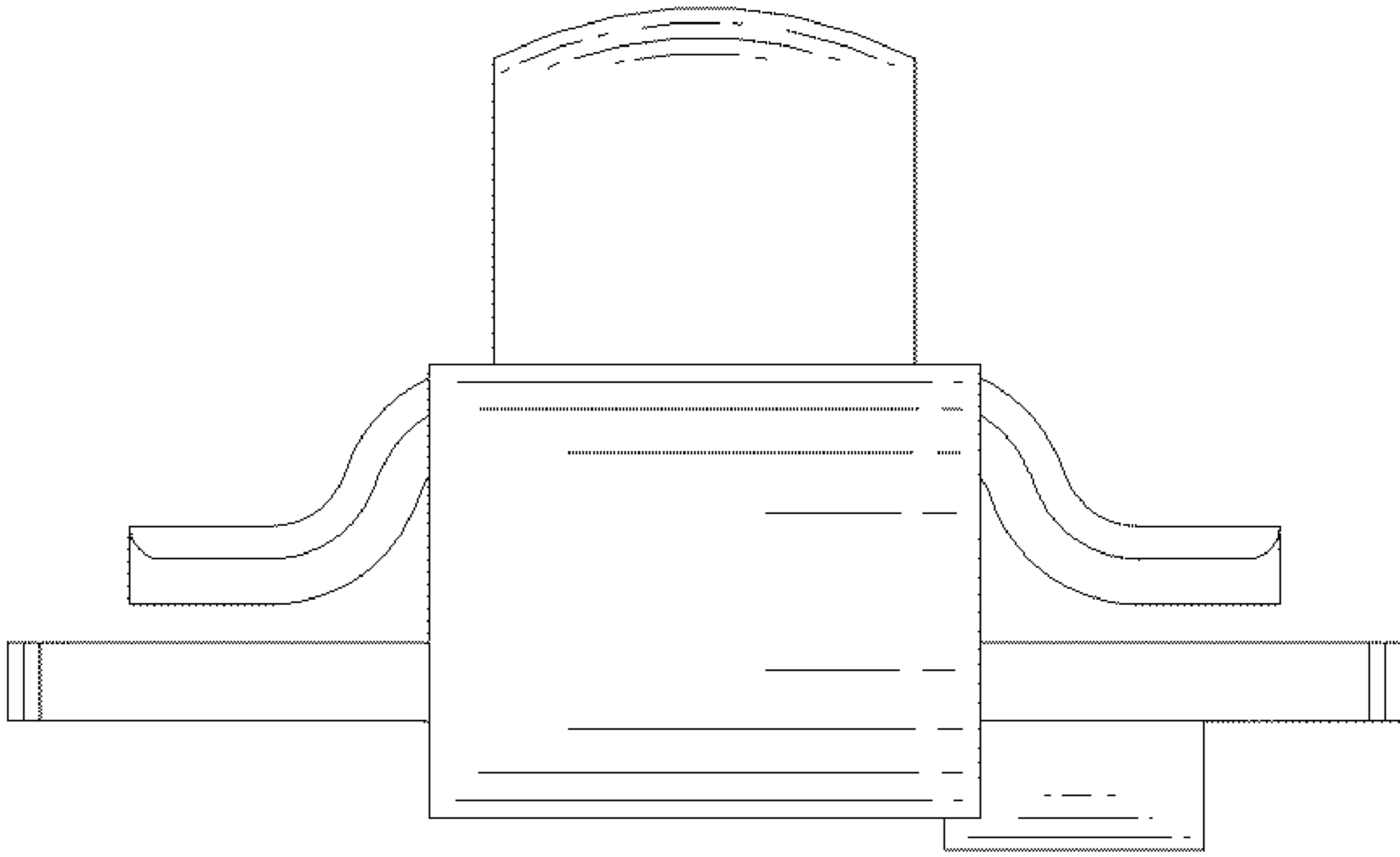

FIG. 3

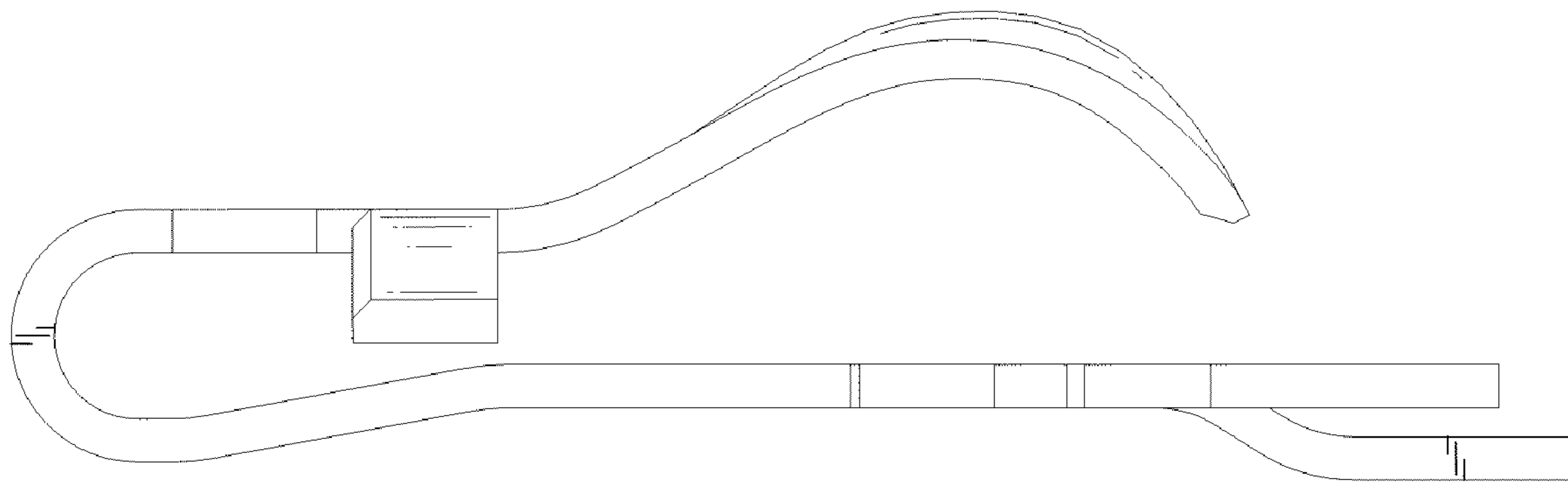

FIG. 4

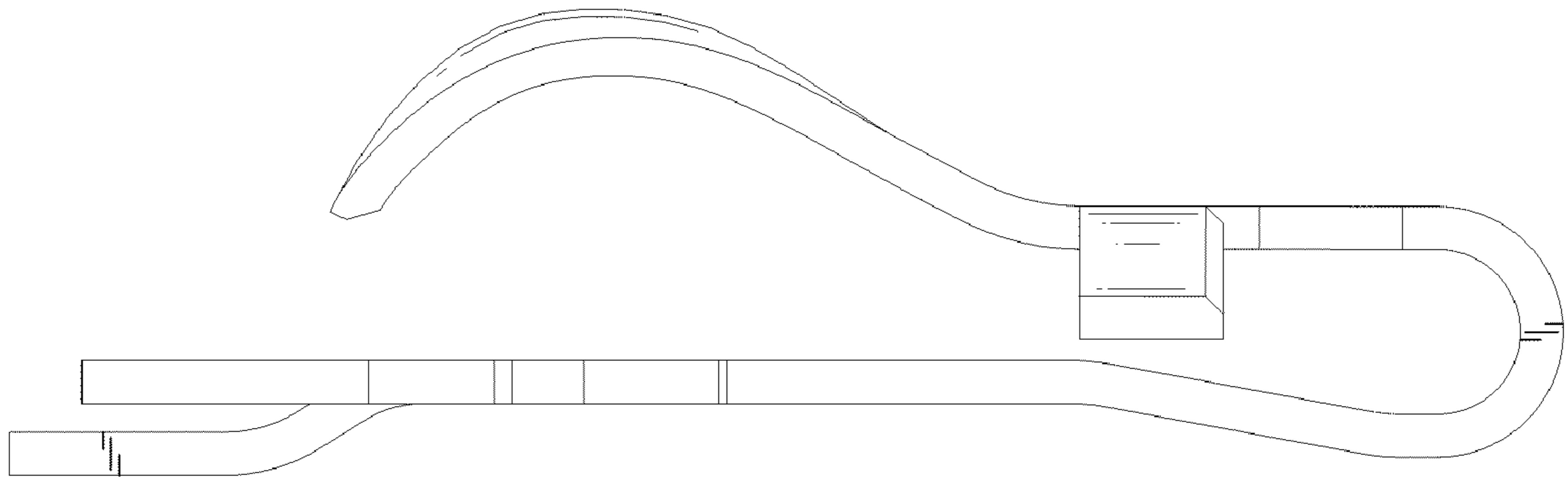

FIG. 5

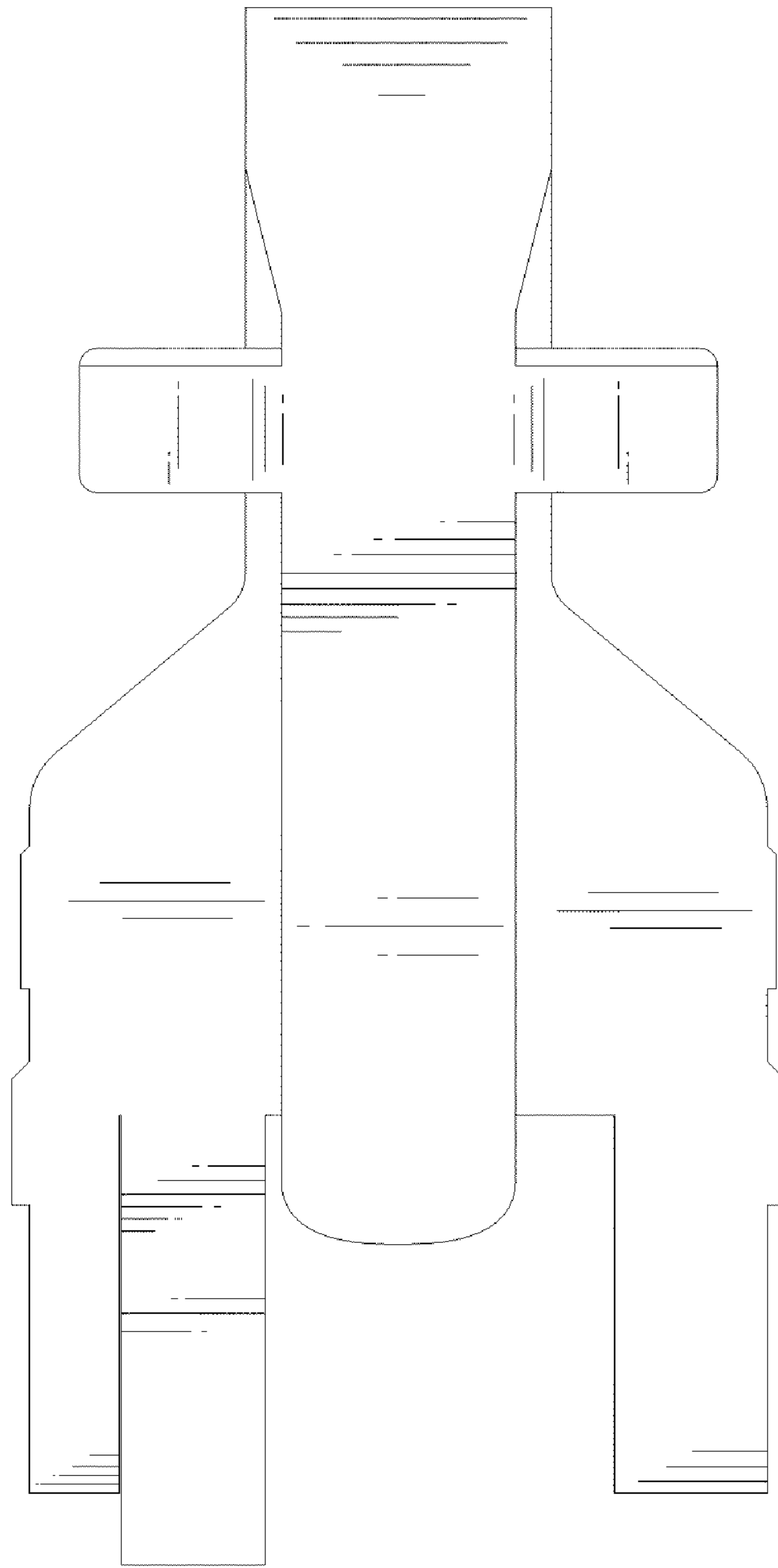

FIG. 6

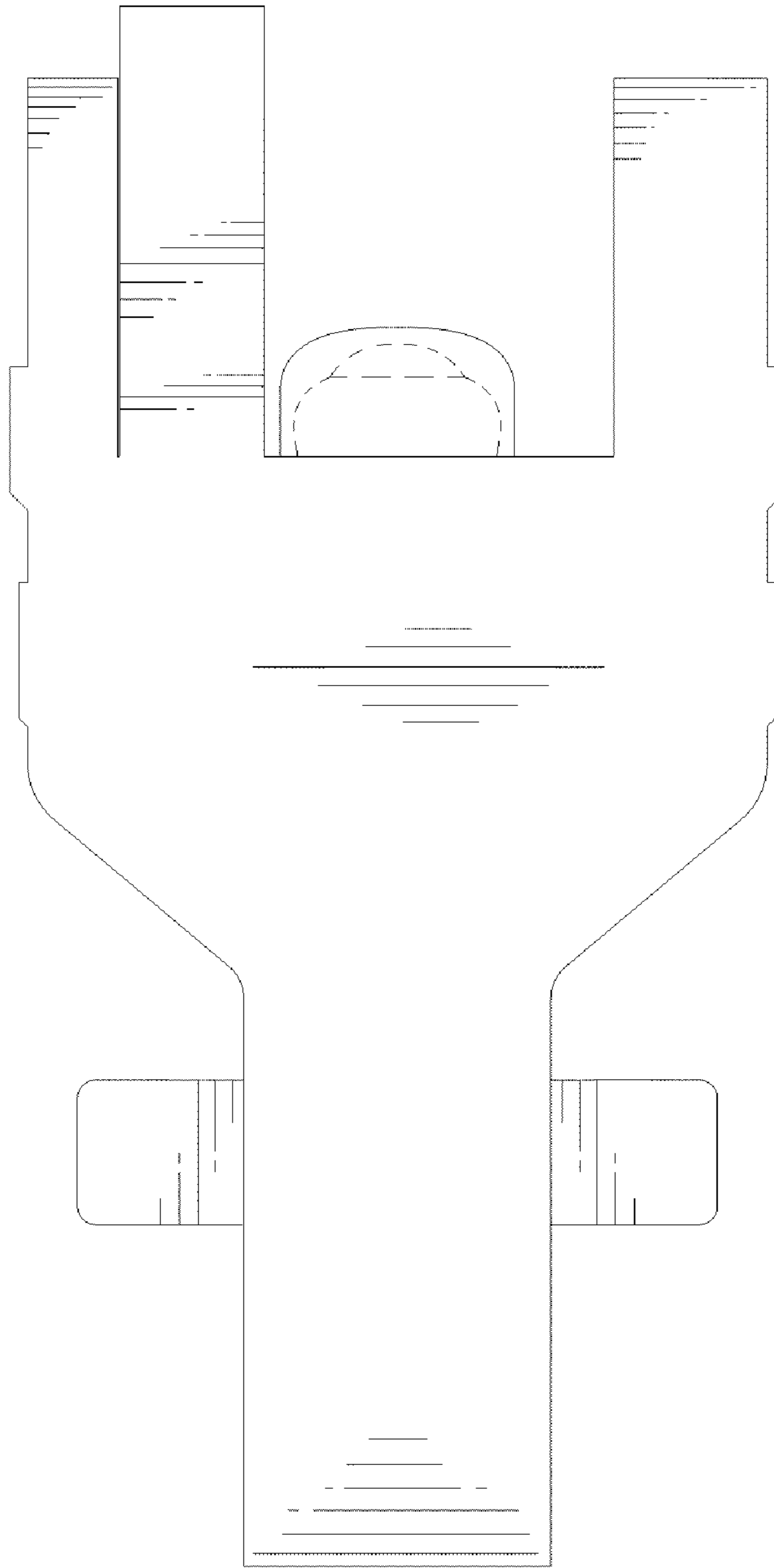

FIG. 7