



US00D645397S

(12) **United States Design Patent**  
**Sareen**

(10) **Patent No.:** **US D645,397 S**

(45) **Date of Patent:** **\*\* Sep. 20, 2011**

(54) **TIRE TREAD**

(75) Inventor: **Gajendra Singh Sareen**, Singapore (SG)

(73) Assignee: **Omni United(s) Pte Ltd**, Singapore (SG)

(\*\*) Term: **14 Years**

(21) Appl. No.: **29/348,255**

(22) Filed: **Dec. 14, 2009**

(51) **LOC (9) Cl.** ..... **12-15**

(52) **U.S. Cl.** ..... **D12/602**

(58) **Field of Classification Search** ..... D12/568,  
D12/571, 574, 577-603, 536, 642, 544, 566-567,  
D12/900-901; 152/209.1, 209.8-209.19,  
152/209.25-209.28

See application file for complete search history.

(56) **References Cited**

**U.S. PATENT DOCUMENTS**

D292,083 S *	9/1987	Ozawa .....	D12/602
5,078,190 A *	1/1992	Wissbrock et al. ....	D12/566
D464,005 S *	10/2002	Labbe et al. ....	D12/602
D491,887 S *	6/2004	Lassan et al. ....	D12/603
D492,933 S *	7/2004	Lassan et al. ....	D12/602
D537,033 S *	2/2007	Dumigan et al. ....	D12/602
D556,126 S	11/2007	Sakuraba et al.	
D558,664 S	1/2008	Herbeuval et al.	
D559,171 S	1/2008	Sakuraba et al.	
D575,727 S	8/2008	Shondel et al.	
D610,530 S *	2/2010	Perdriat .....	D12/602

D615,029 S *	5/2010	Miyazaki .....	D12/596
D635,088 S *	3/2011	Sareen .....	D12/602
D636,722 S *	4/2011	Davidson et al. ....	D12/602

\* cited by examiner

*Primary Examiner* — Stacia Cadmus

(74) *Attorney, Agent, or Firm* — Thomas W. Cook

(57) **CLAIM**

The ornamental design for a tire tread, as shown and described.

**DESCRIPTION**

FIG. 1 is a perspective view of a tire tread, showing our new design;

FIG. 2 is a front view thereof;

FIG. 3 is a right side view thereof;

FIG. 4 is a perspective view of a section of the tire tread as defined by lines a-a and b-b;

FIG. 5 is an enlarged view of the section of the tire tread defined by lines a-a and b-b in FIG. 4;

FIG. 6 is a front view of a section of the tire tread as defined by lines c-c and d-d;

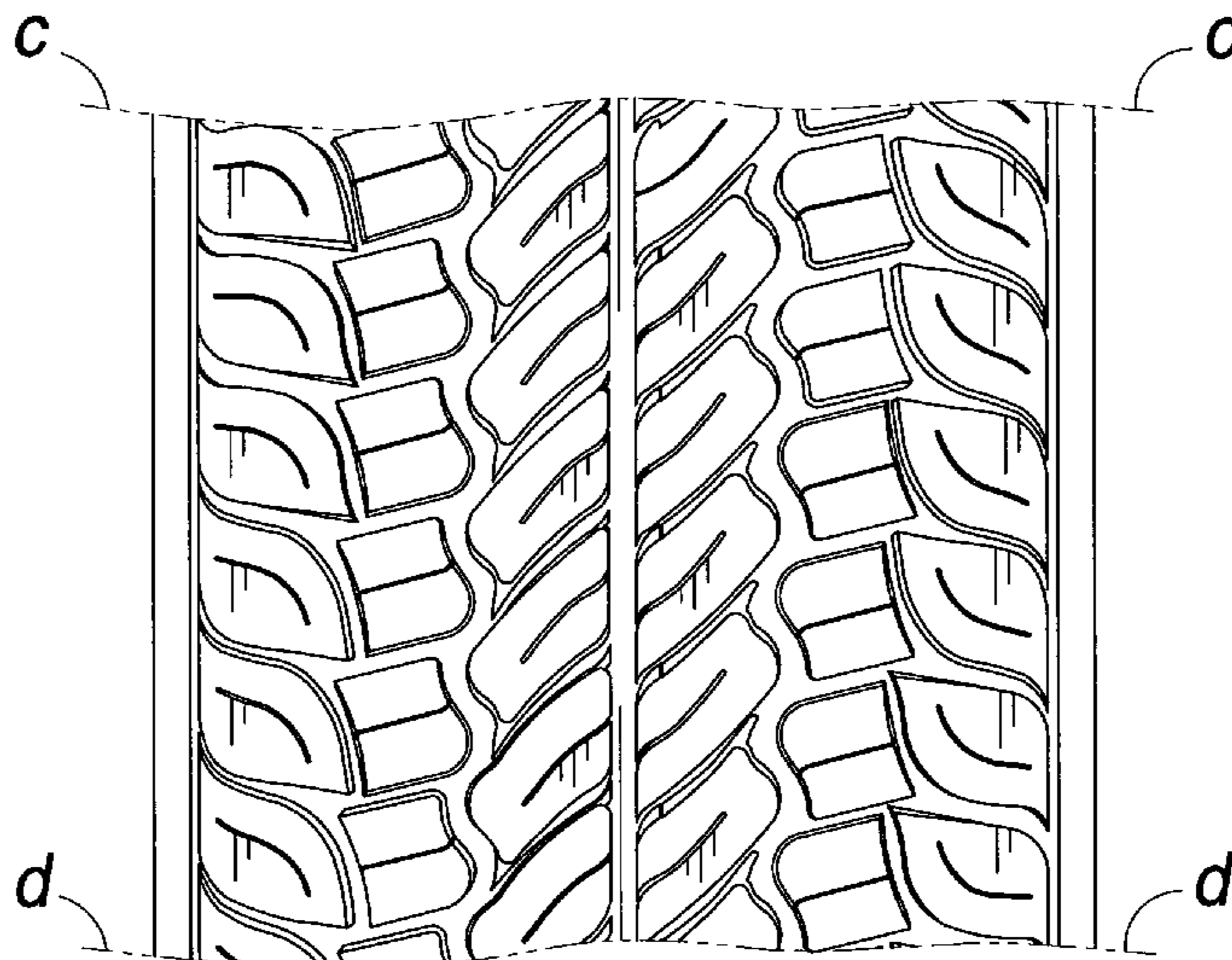
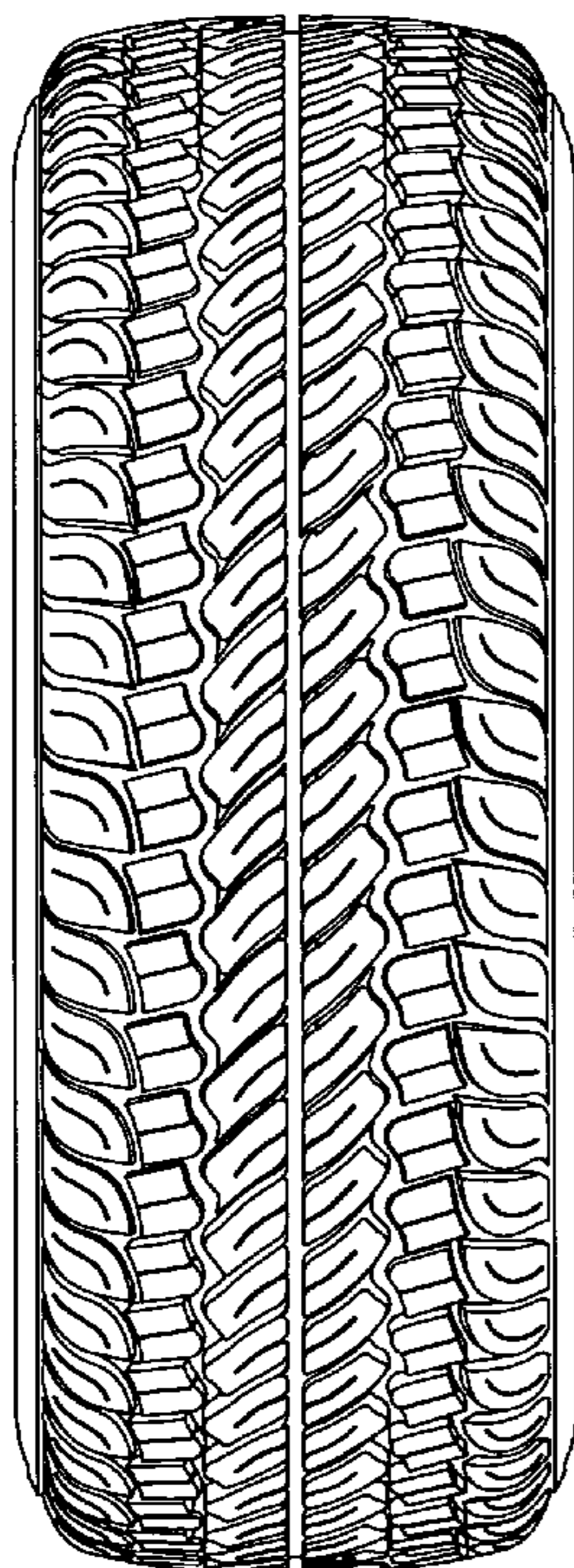
FIG. 7 is an enlarged view of the section of the tire tread defined by lines c-c and d-d in FIG. 6;

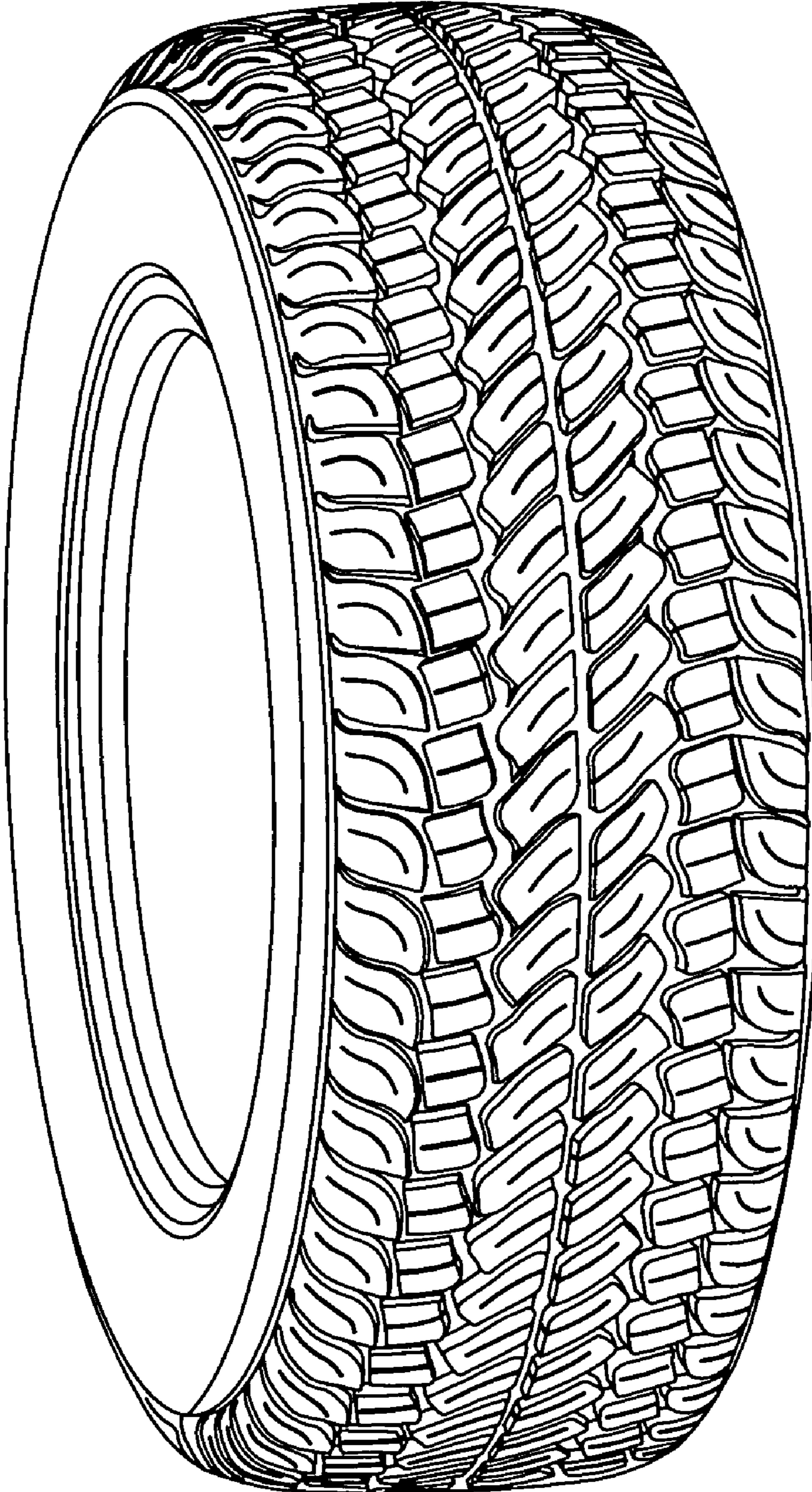
FIG. 8 is a right side view of a section of the tire tread as defined by line e and line f; and,

FIG. 9 is an enlarged view of the section of the tire tread defined by line e and line f in FIG. 8.

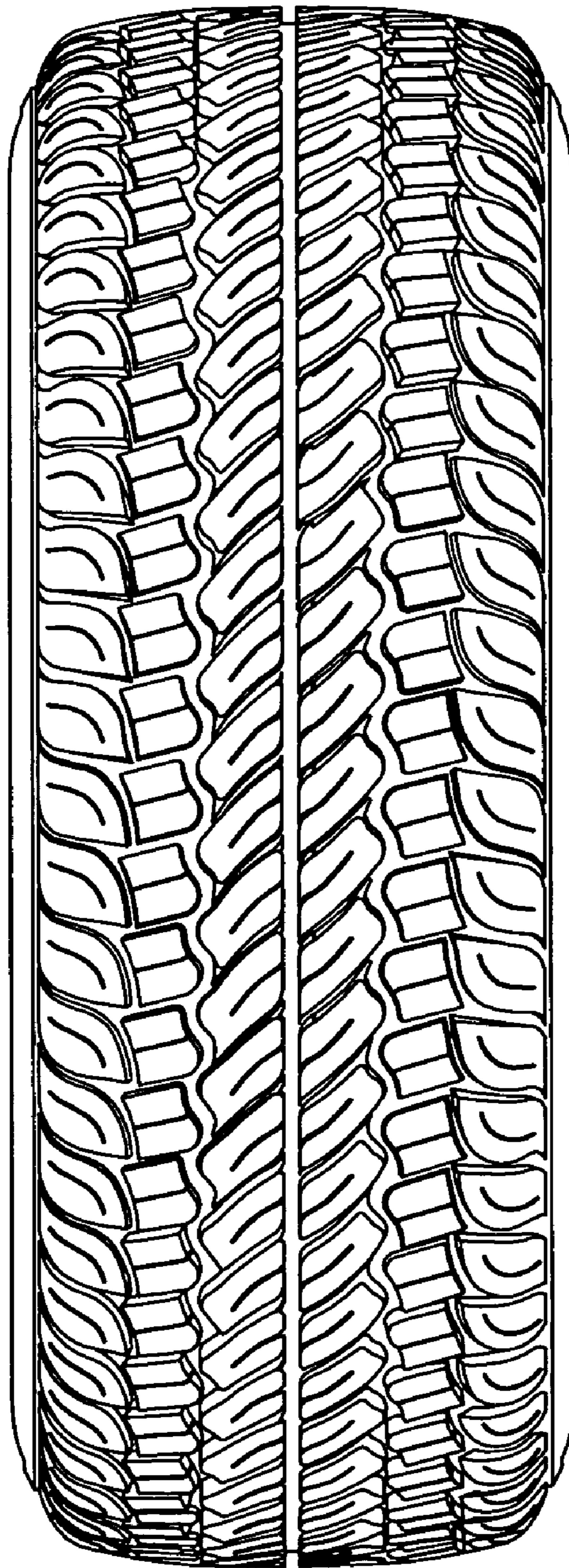
The broken line showing of the tire in FIGS. 4-9 is included for the purpose of illustrating environment, and forms no part of the claimed design.

**1 Claim, 9 Drawing Sheets**

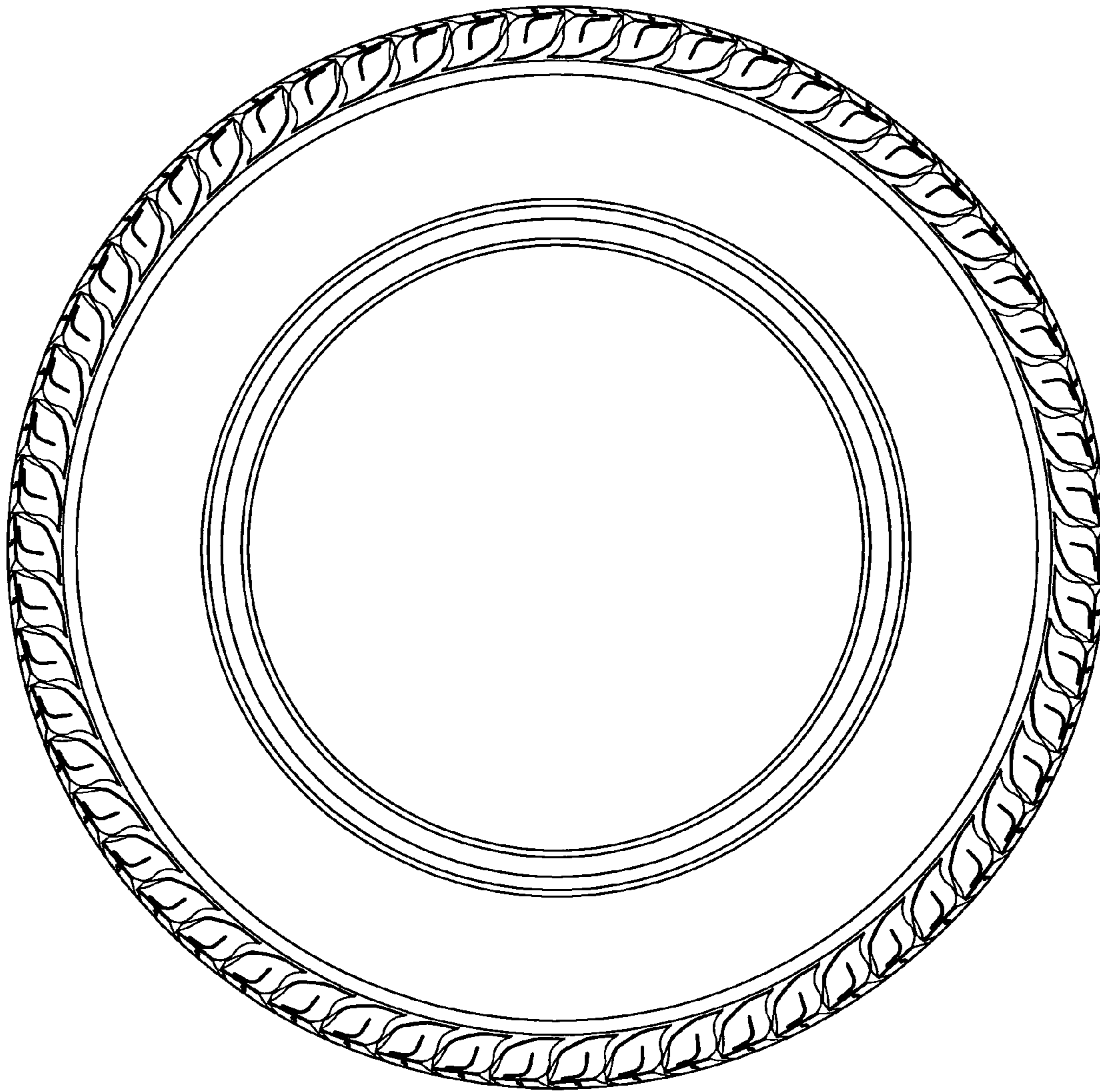




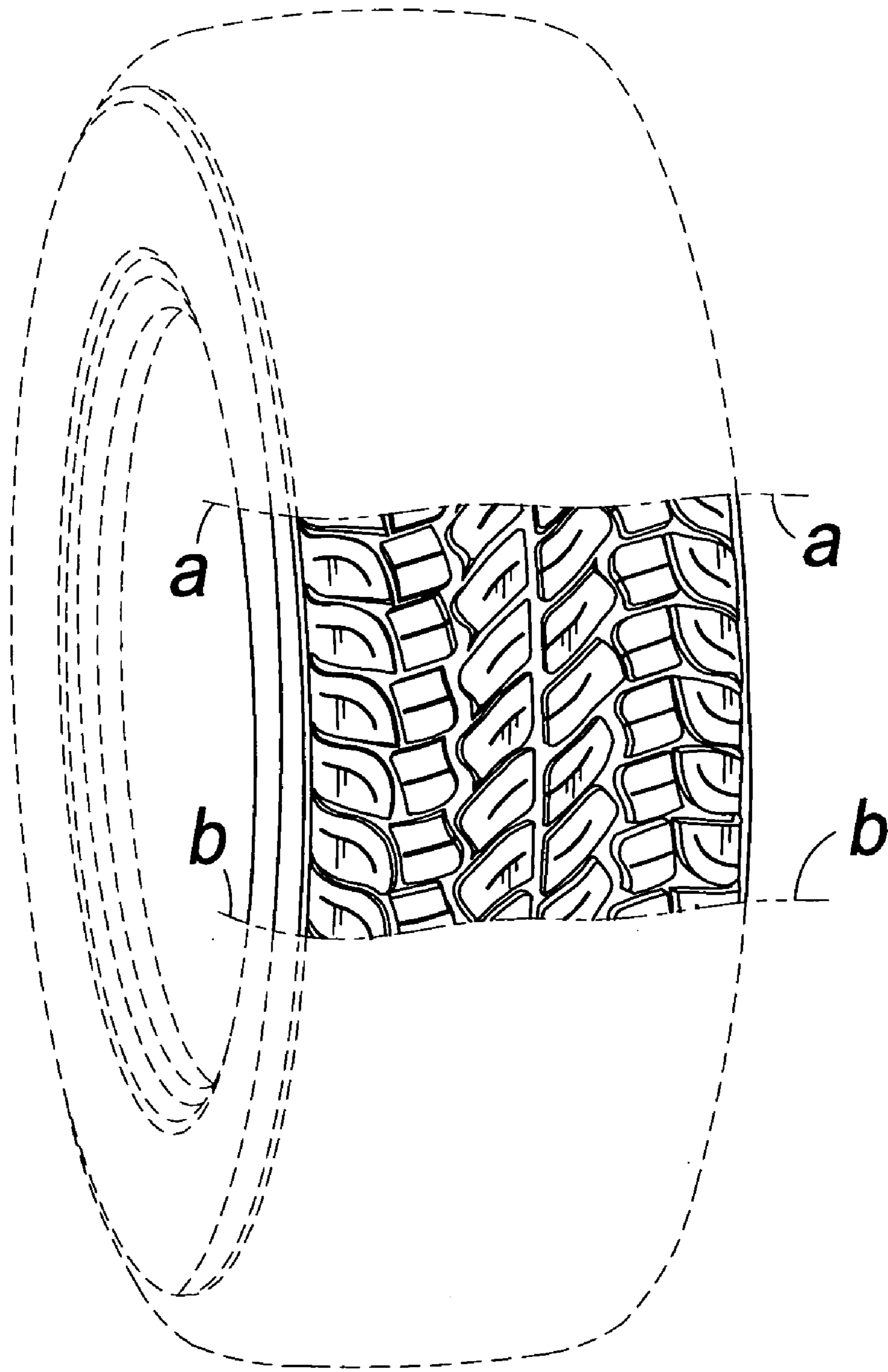
**FIG. 1**



**FIG. 2**



*FIG. 3*



**FIG. 4**

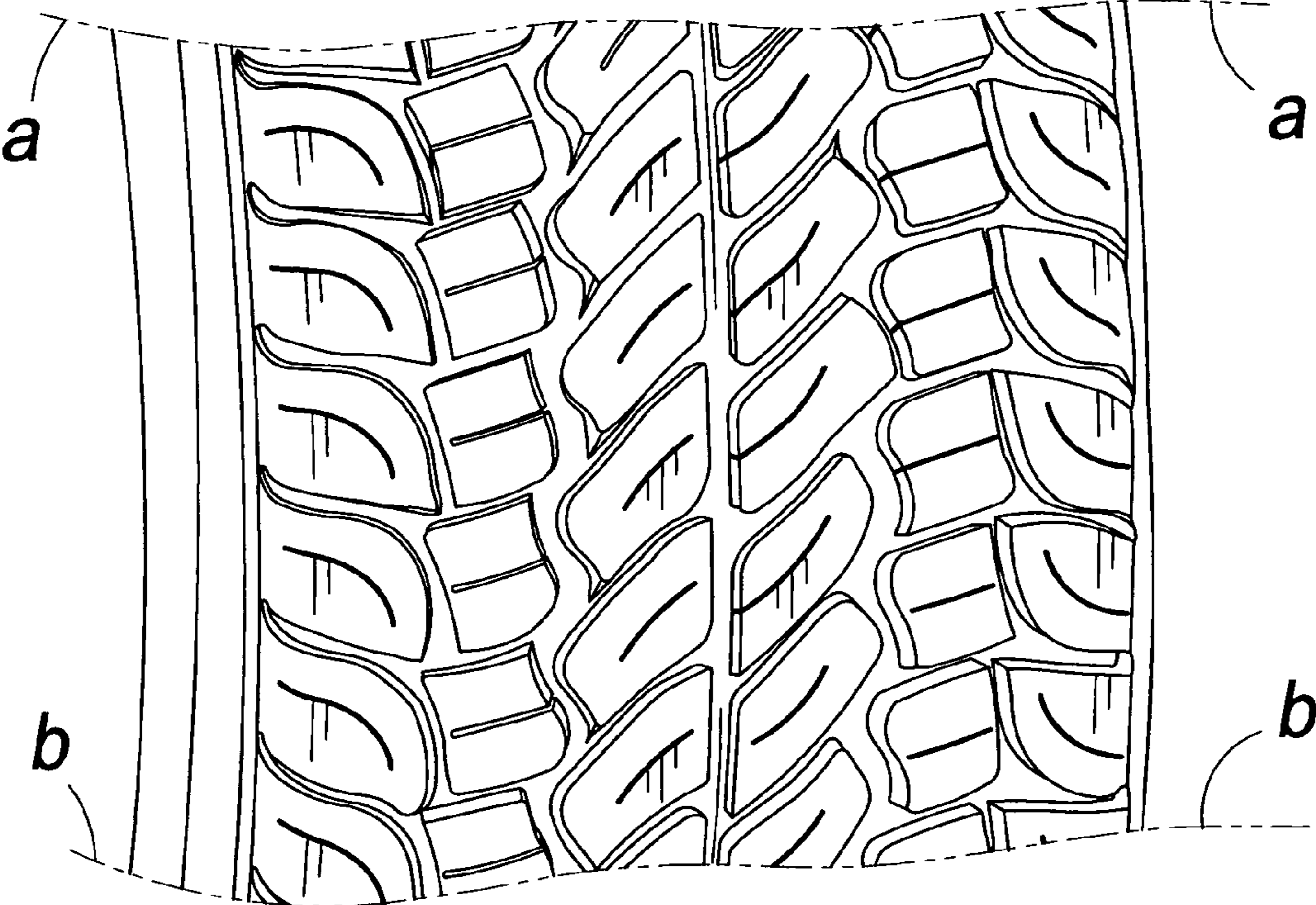
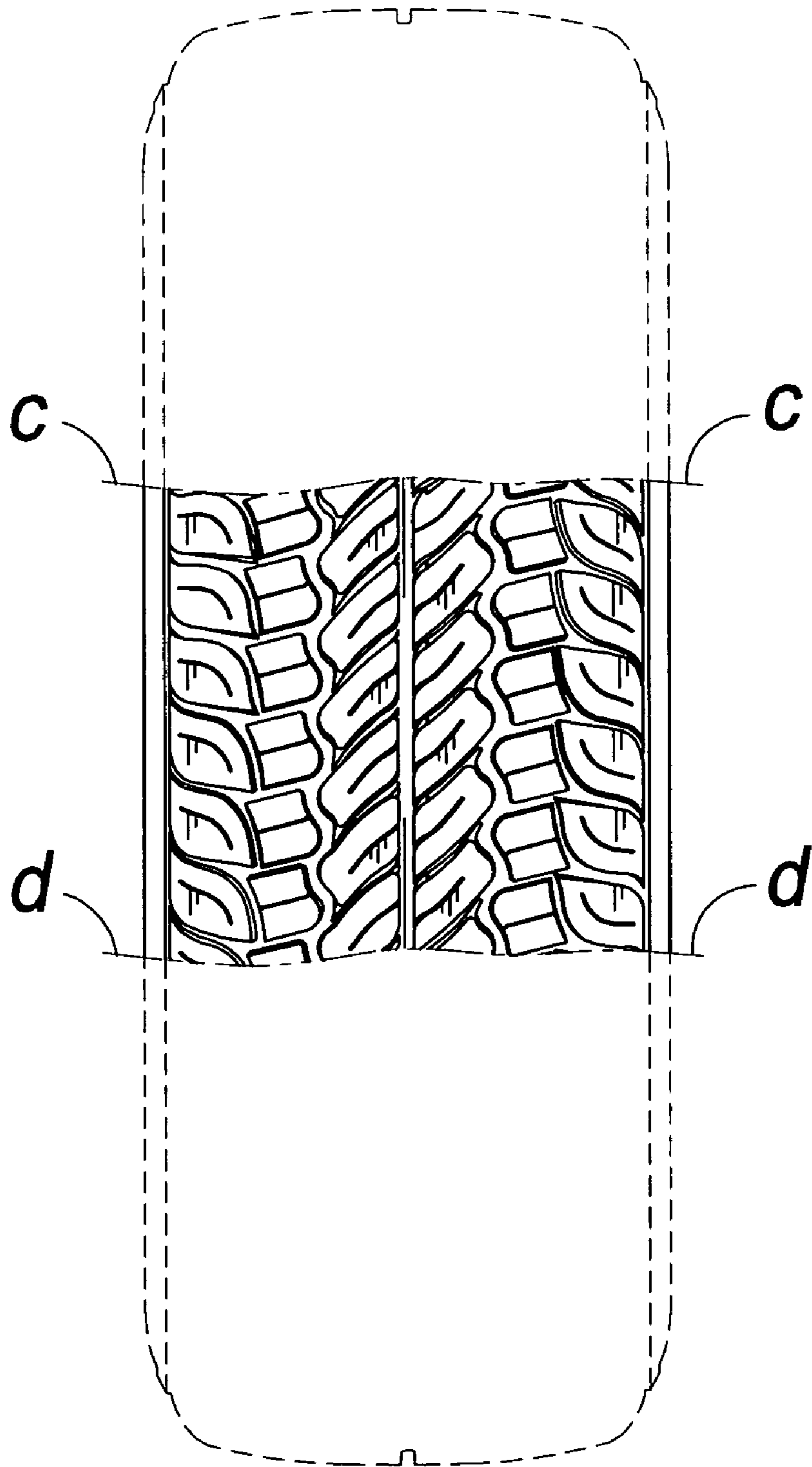


FIG. 5



**FIG. 6**

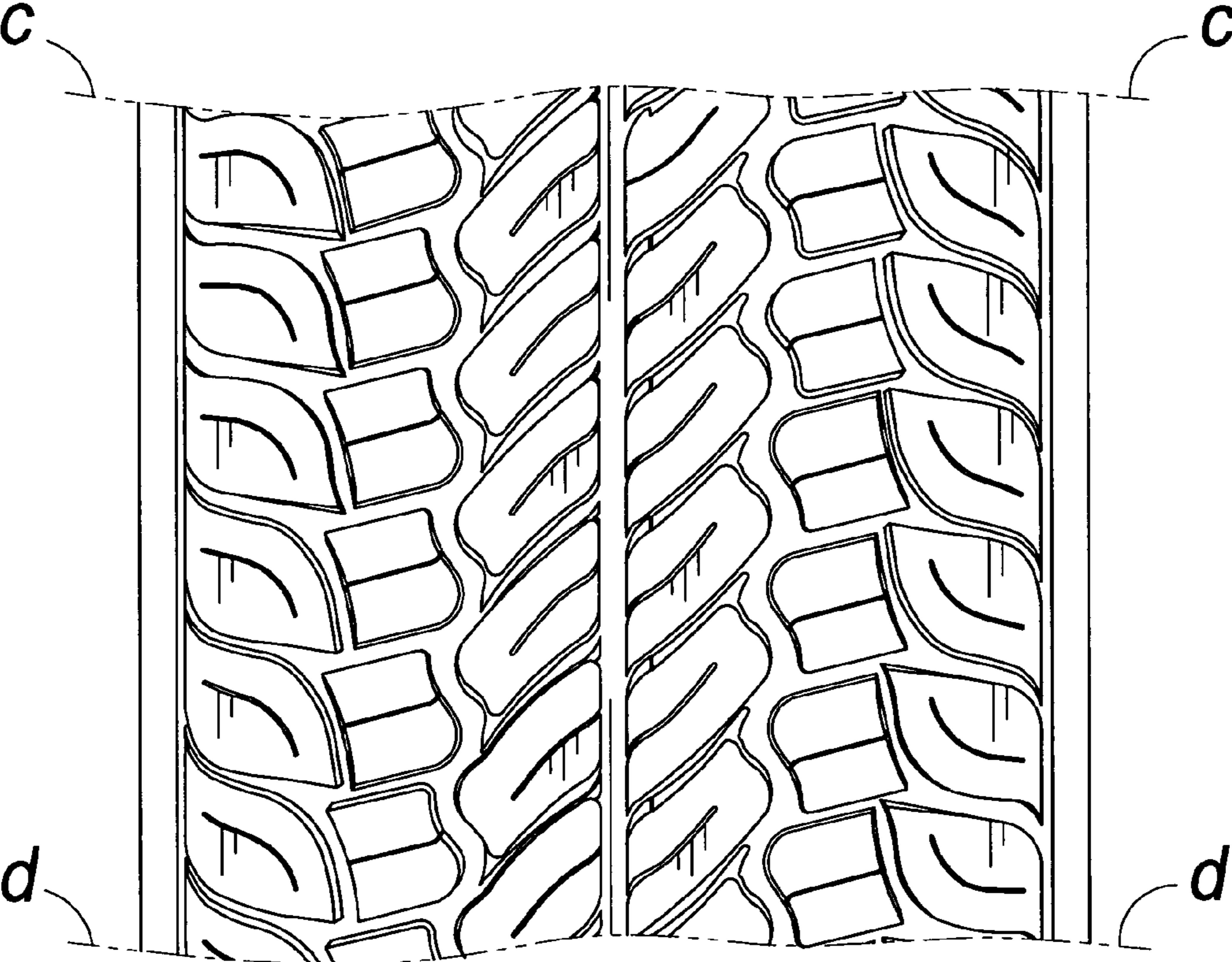


FIG. 7



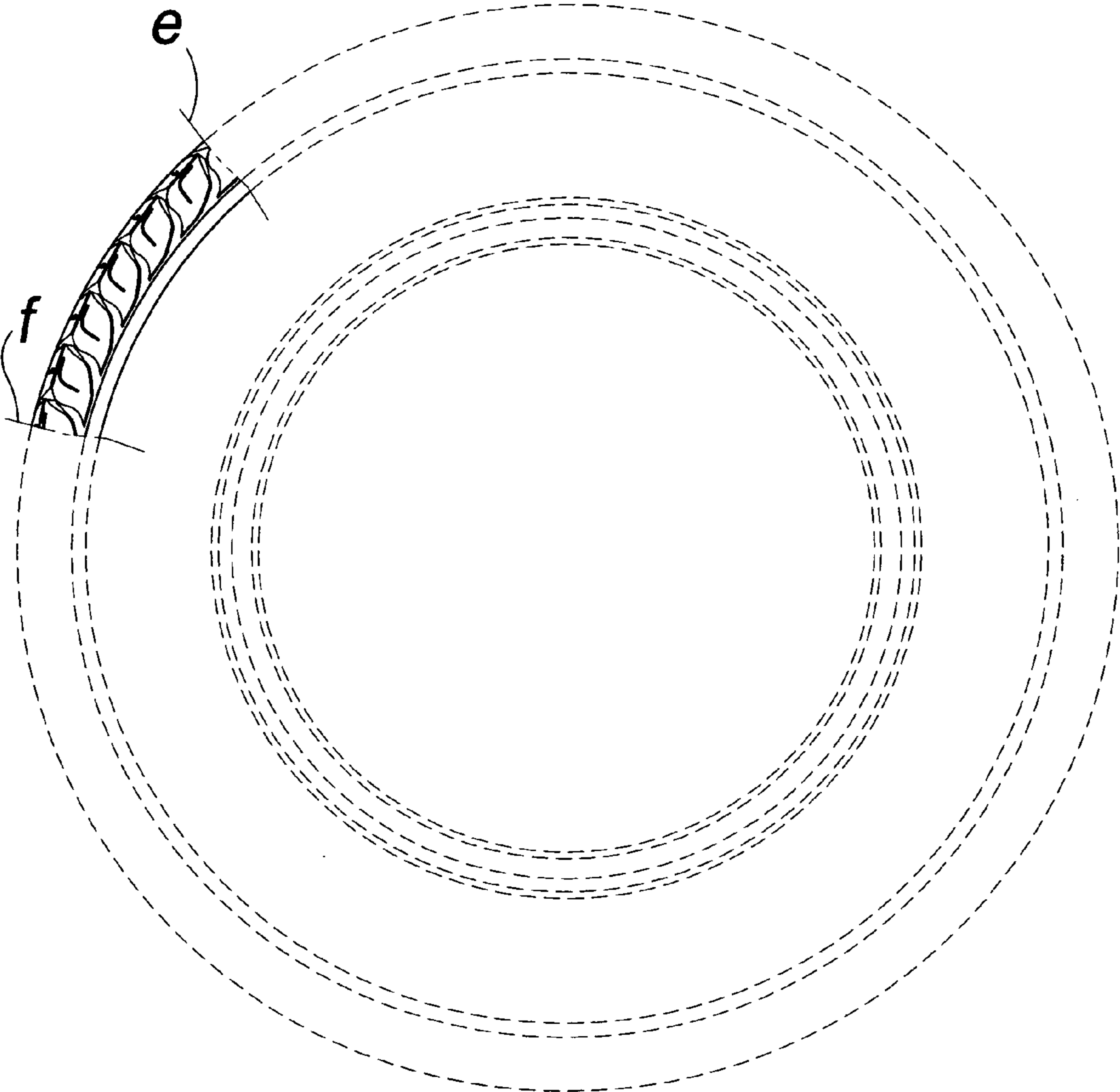
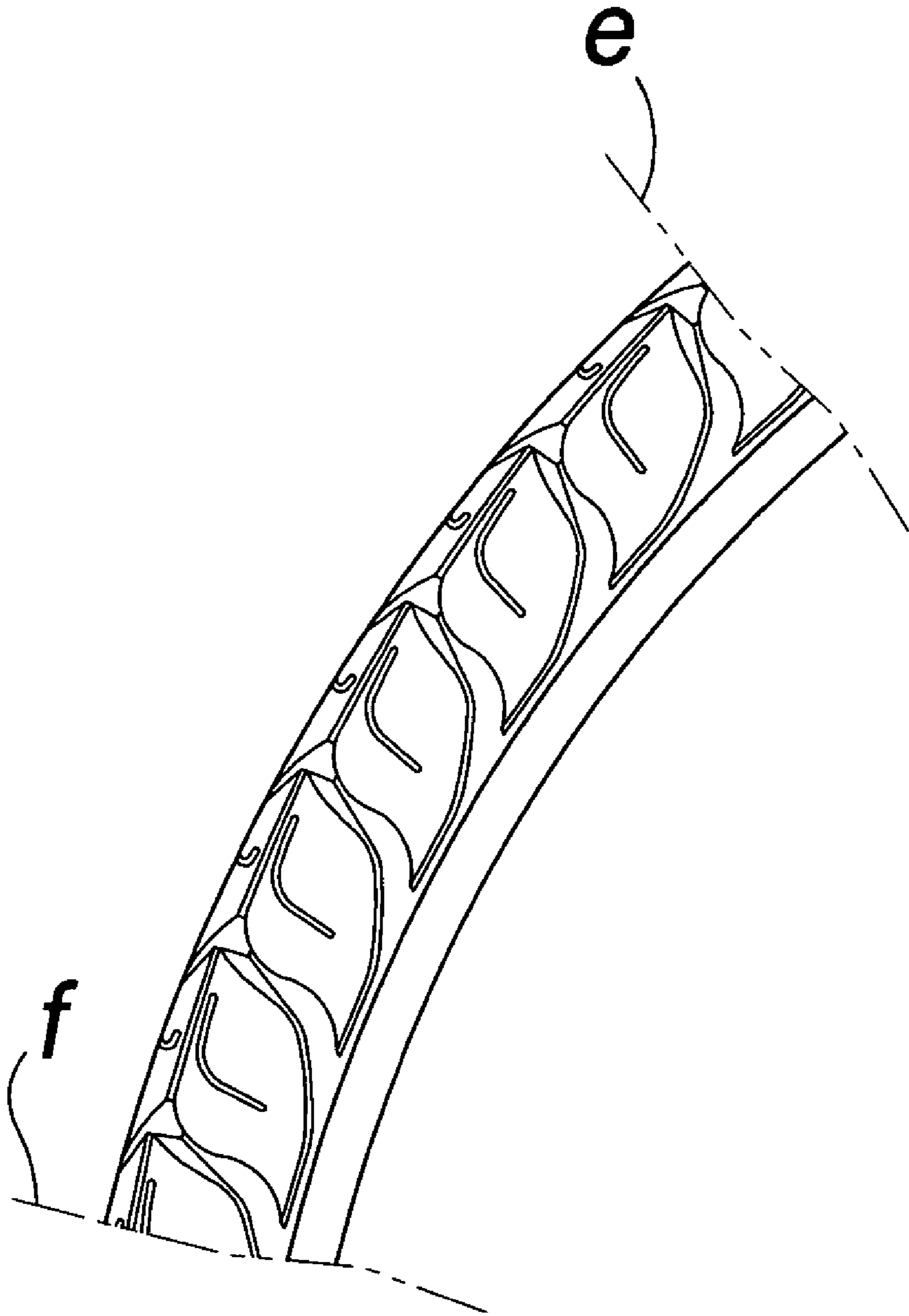


FIG. 8



**FIG. 9**