

US00D645395S

(12) **United States Design Patent**
Martin

(10) **Patent No.:** **US D645,395 S**

(45) **Date of Patent:** **** Sep. 20, 2011**

(54) **PNEUMATIC TIRE**

(75) **Inventor:** **Didier Michel Martin**, Chanat la Mouteyre (FR)

(73) **Assignees:** **Societe de Technologie Michelin**, Clermont-Ferrand (FR); **Michelin Recherche et Technique S.A.**, Granges-Paccot (CH)

(**) **Term:** **14 Years**

(21) **Appl. No.:** **29/360,999**

(22) **Filed:** **May 4, 2010**

(30) **Foreign Application Priority Data**

Nov. 6, 2009 (FR) 09 5449

(51) **LOC (9) Cl.** **12-15**

(52) **U.S. Cl.** **D12/587**

(58) **Field of Classification Search** D12/568-603,
D12/551-55, 900-901; 152/209.1-209.28,
152/455

See application file for complete search history.

(56) **References Cited**

U.S. PATENT DOCUMENTS

D284,276 S *	6/1986	Candiliotis	D12/587
D289,511 S *	4/1987	Baus	D12/587
D315,124 S *	3/1991	Baus	D12/588
D345,131 S *	3/1994	Baus et al.	D12/587
D348,239 S *	6/1994	Baus et al.	D12/587
D367,445 S *	2/1996	Attinello et al.	D12/588
D399,796 S *	10/1998	Cho et al.	D12/588
D403,275 S *	12/1998	Gillard et al.	D12/587
D405,729 S *	2/1999	Hagmaier et al.	D12/586
D420,956 S	2/2000	Rodicq et al.		

D457,584 S	5/2002	Butler		
D480,042 S *	9/2003	Brayer et al.	D12/588
D483,006 S *	12/2003	Brayer et al.	D12/588
D506,180 S *	6/2005	Wage	D12/588
D531,114 S *	10/2006	Dixon et al.	D12/587
D537,032 S	2/2007	Lebreton		
D555,080 S *	11/2007	Radulescu	D12/587
D563,861 S	3/2008	Foucher		
D583,311 S *	12/2008	Bonko et al.	D12/588
D594,816 S *	6/2009	Chatignoux et al.	D12/587
D604,692 S *	11/2009	Ebiko et al.	D12/587
D609,167 S	2/2010	Regallis et al.		
D610,070 S	2/2010	Okubo		
D614,119 S *	4/2010	Umstot et al.	D12/587
D628,146 S *	11/2010	Bachtel et al.	D12/588

FOREIGN PATENT DOCUMENTS

EM 000257134-0001 11/2004

* cited by examiner

Primary Examiner — Stacia Cadmus

(74) *Attorney, Agent, or Firm* — Buchanan Ingersoll & Rooney PC

(57) **CLAIM**

The ornamental design for a pneumatic tire, as shown and described.

DESCRIPTION

FIG. 1 is a perspective view of a pneumatic tire incorporating my new design, it being understood that the tread pattern repeats circumferentially throughout the outer circumference.

FIG. 2 is a front view of the pneumatic tire shown in FIG. 1.

FIG. 3 is an enlarged fragmentary front view of FIG. 2.

FIG. 4 is a side view of one side of the pneumatic tire; and,

FIG. 5 is a side view of the opposite side of the pneumatic tire.

1 Claim, 5 Drawing Sheets

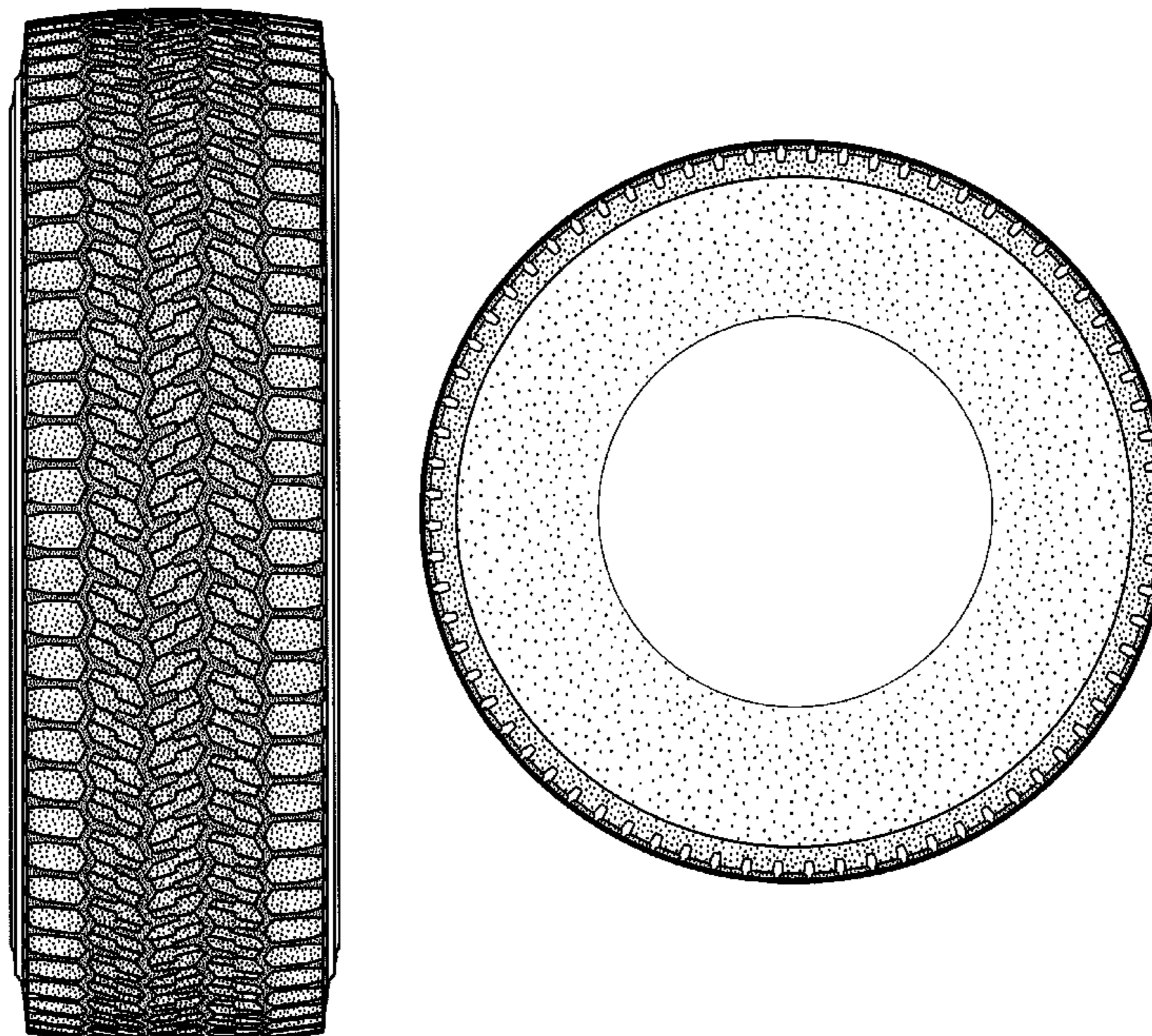

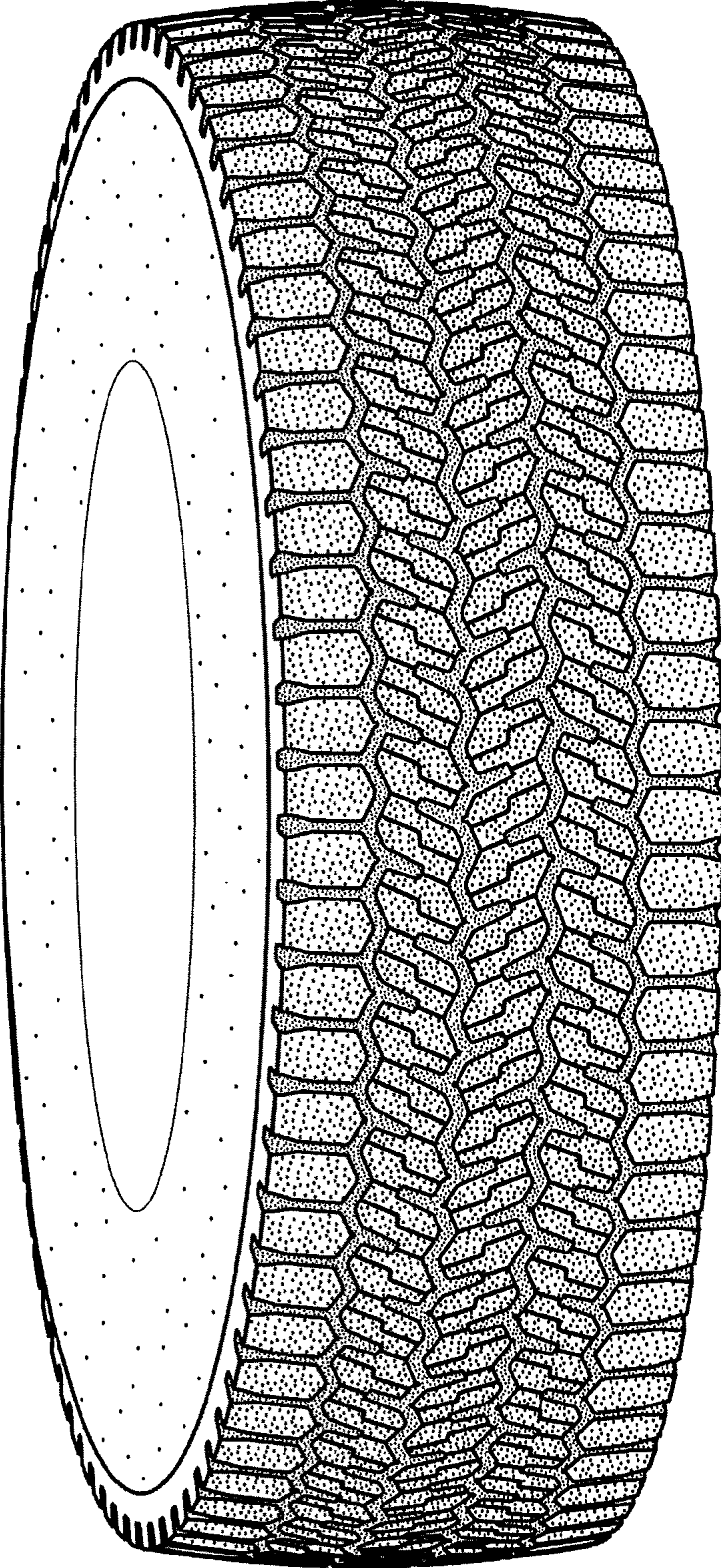

FIG. 1

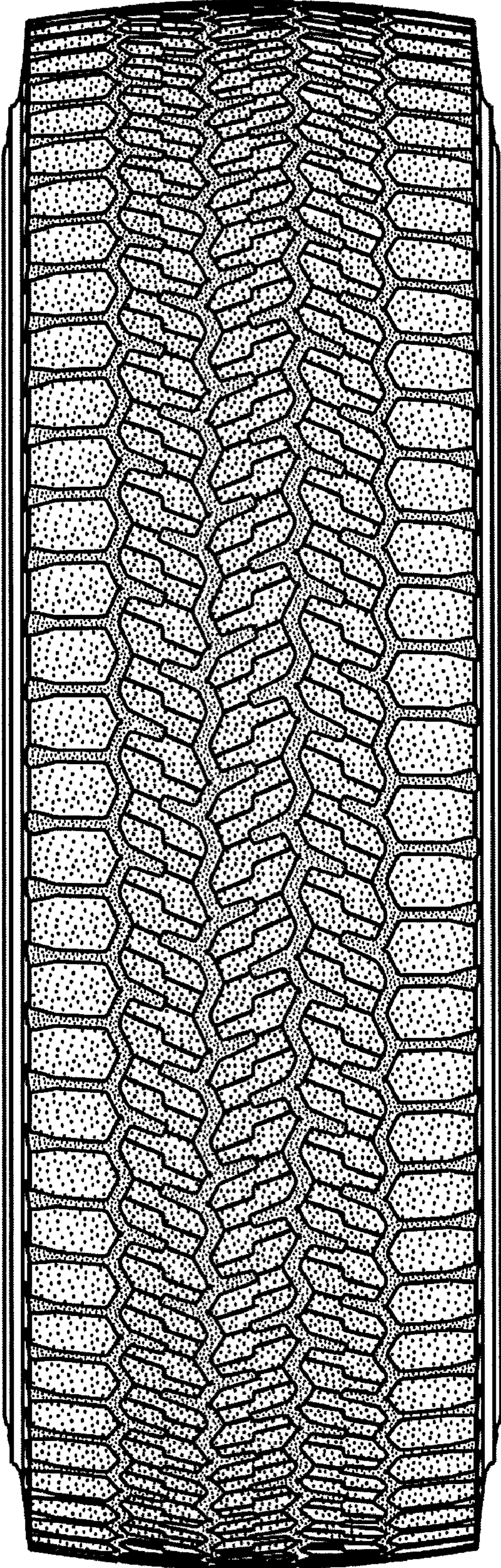

FIG. 2

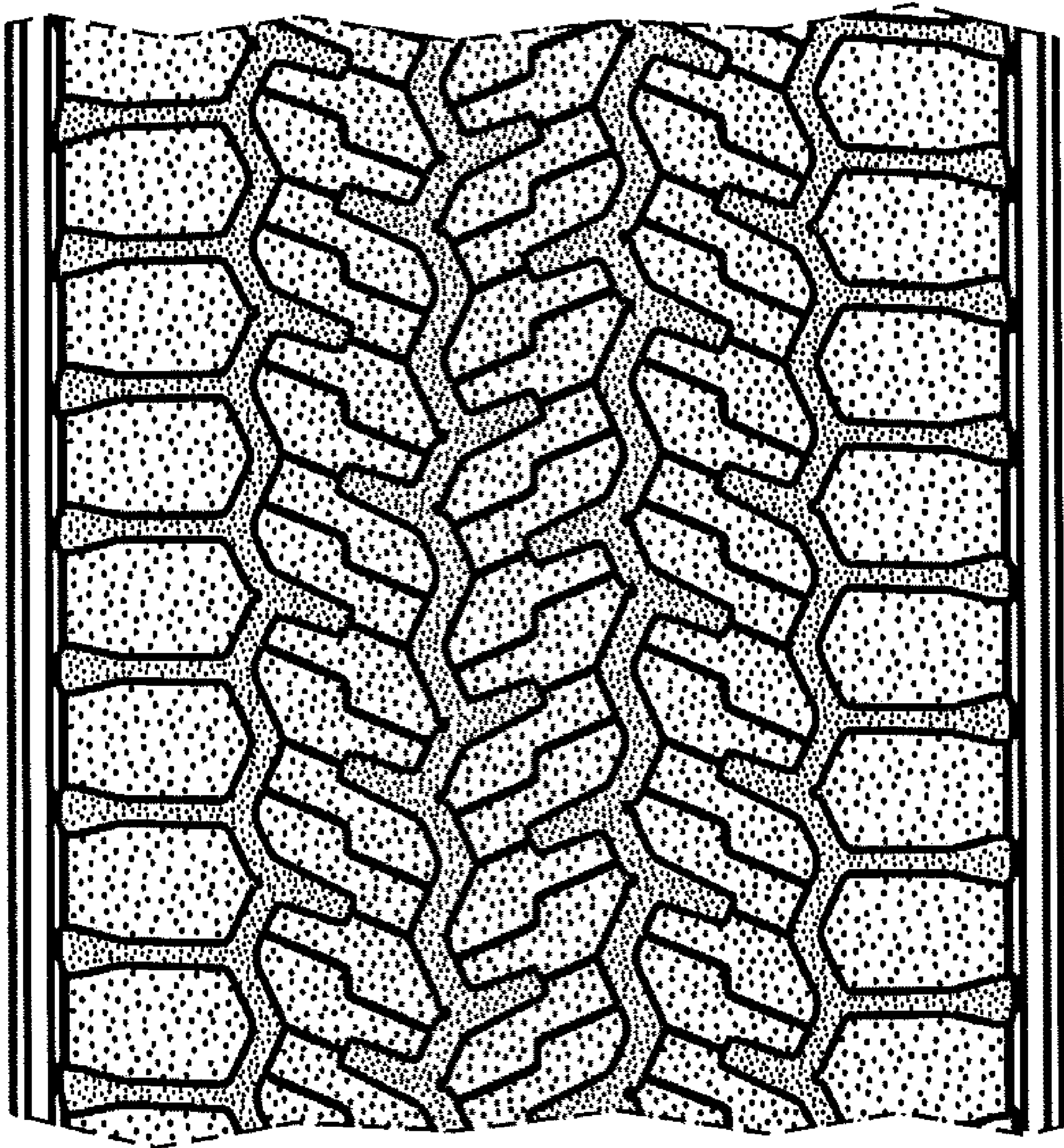

FIG. 3

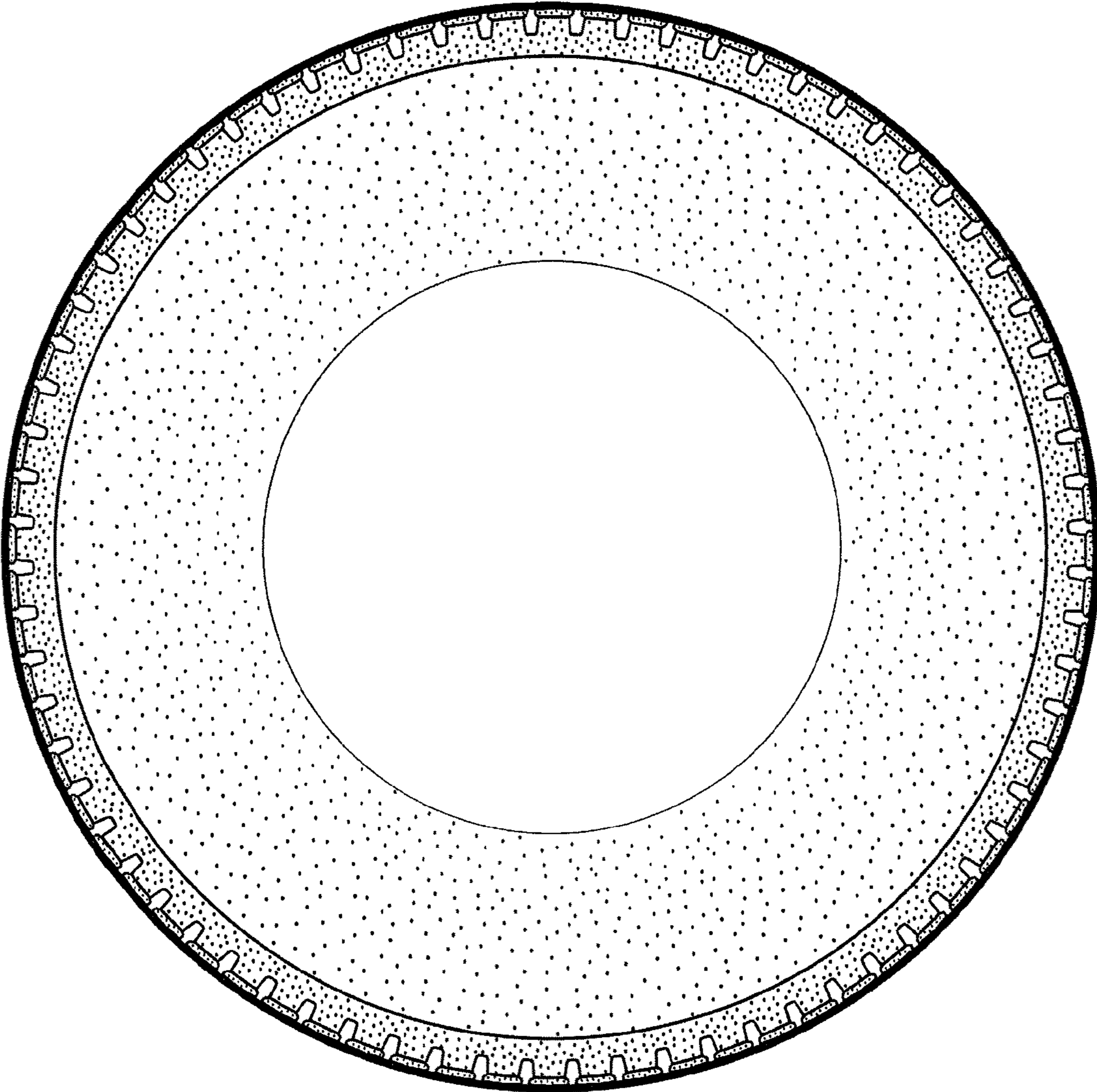

FIG. 4

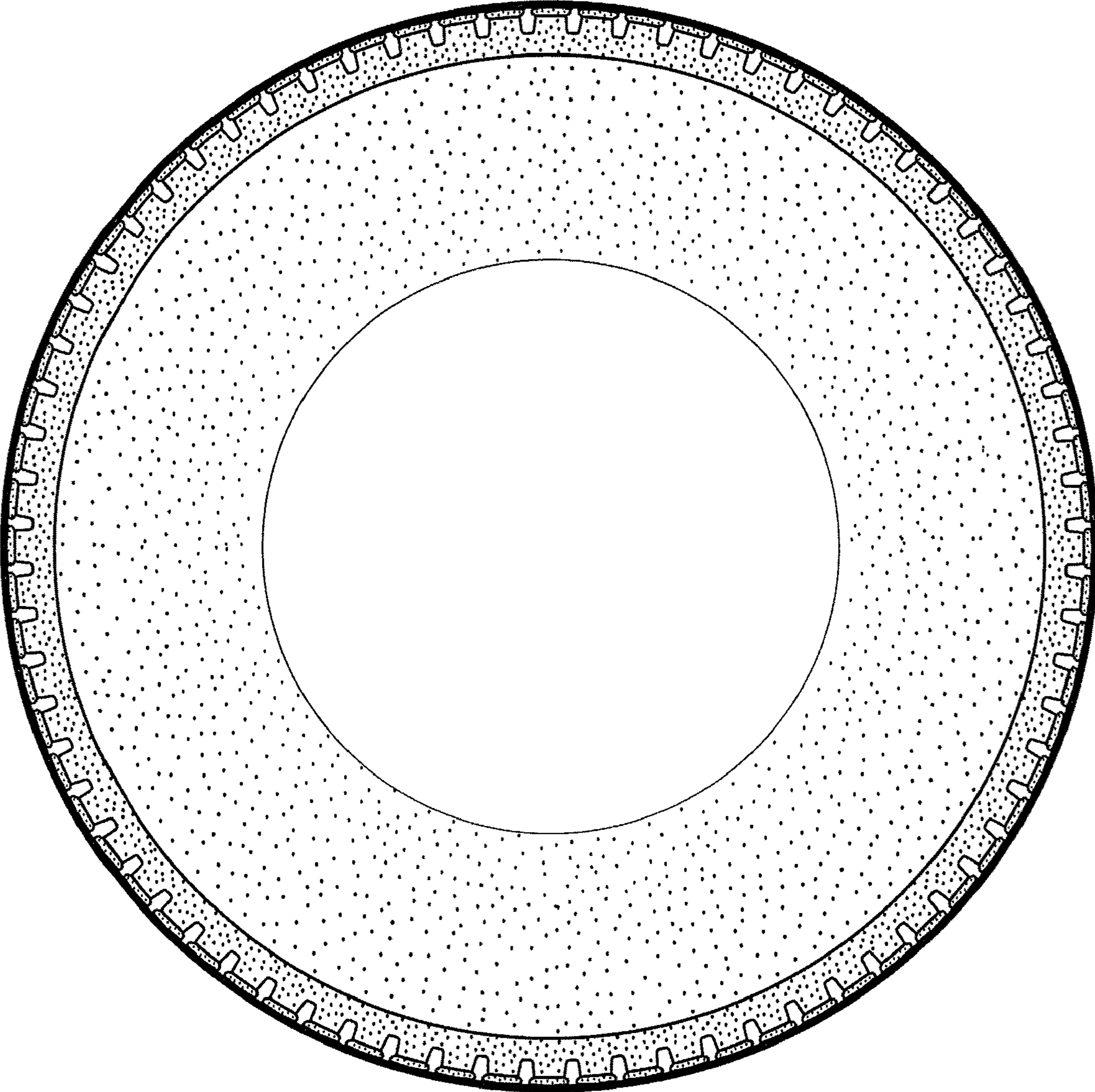

FIG. 5