

US00D645393S

(12) **United States Design Patent**
Kiwaki

(10) **Patent No.:** **US D645,393 S**

(45) **Date of Patent:** **** Sep. 20, 2011**

(54) **TREAD PORTION OF AN AUTOMOBILE TIRE**

D526,955 S * 8/2006 Heinen et al. D12/549
D574,765 S * 8/2008 Smith D12/547
D582,840 S * 12/2008 Bombardier et al. D12/550
D584,220 S * 1/2009 Fujita D12/567

(75) Inventor: **Yukihiro Kiwaki**, Tokyo (JP)

(73) Assignee: **Bridgestone Corporation**, Tokyo (JP)

(**) Term: **14 Years**

(21) Appl. No.: **29/345,404**

(22) Filed: **Oct. 15, 2009**

(30) **Foreign Application Priority Data**

Apr. 21, 2009 (JP) 2009-009185

(51) **LOC (9) Cl.** **12-15**

(52) **U.S. Cl.** **D12/549**

(58) **Field of Classification Search** D12/500,
D12/502, 533-536, 539, 542, 543, 547-550,
D12/557-567; 152/209.1, 209.9, 209.18,
152/209.19, 209, 21, 209.22, 209.25, 209.27
See application file for complete search history.

(56) **References Cited**

U.S. PATENT DOCUMENTS

D432,057 S * 10/2000 Himuro D12/555
D445,730 S * 7/2001 Himuro D12/555
D490,363 S * 5/2004 Miyasaka et al. D12/551
D507,519 S * 7/2005 Lo D12/556
D512,014 S * 11/2005 Ishida et al. D12/556
D512,958 S * 12/2005 Allison et al. D12/552
D522,962 S * 6/2006 Ishida et al. D12/556

OTHER PUBLICATIONS

Yokohama AVID H4S/V4S Tire; 2005 Tread Design Guide, p. 58, Row 4, Item 4.*
Nokian WR All Weather Plus S.U.V. Tire; 2005 Tread Design Guide, p. 88, Row 4, Item 5.*

* cited by examiner

Primary Examiner — Garth Rademaker

(74) *Attorney, Agent, or Firm* — Sughrue Mion, PLLC

(57) **CLAIM**

The ornamental design for a tread portion of an automobile tire, as shown and described.

DESCRIPTION

FIG. 1 is a front view of a tread portion of an automobile tire; FIG. 2 is a perspective view thereof; FIG. 3 is a rear view thereof; FIG. 4 is a left side view thereof; FIG. 5 is a right side view thereof; FIG. 6 is an enlarged, fragmentary front view thereof, showing the details of the tread portion shown between lines 6-6 and 6'-6' of FIG. 1; and, FIG. 7 is a cross-section view, taken along line 7-7 of FIG. 6. Broken lines in the drawing figures are intended to show environmental structure only, and form no part of the claimed design.

1 Claim, 7 Drawing Sheets

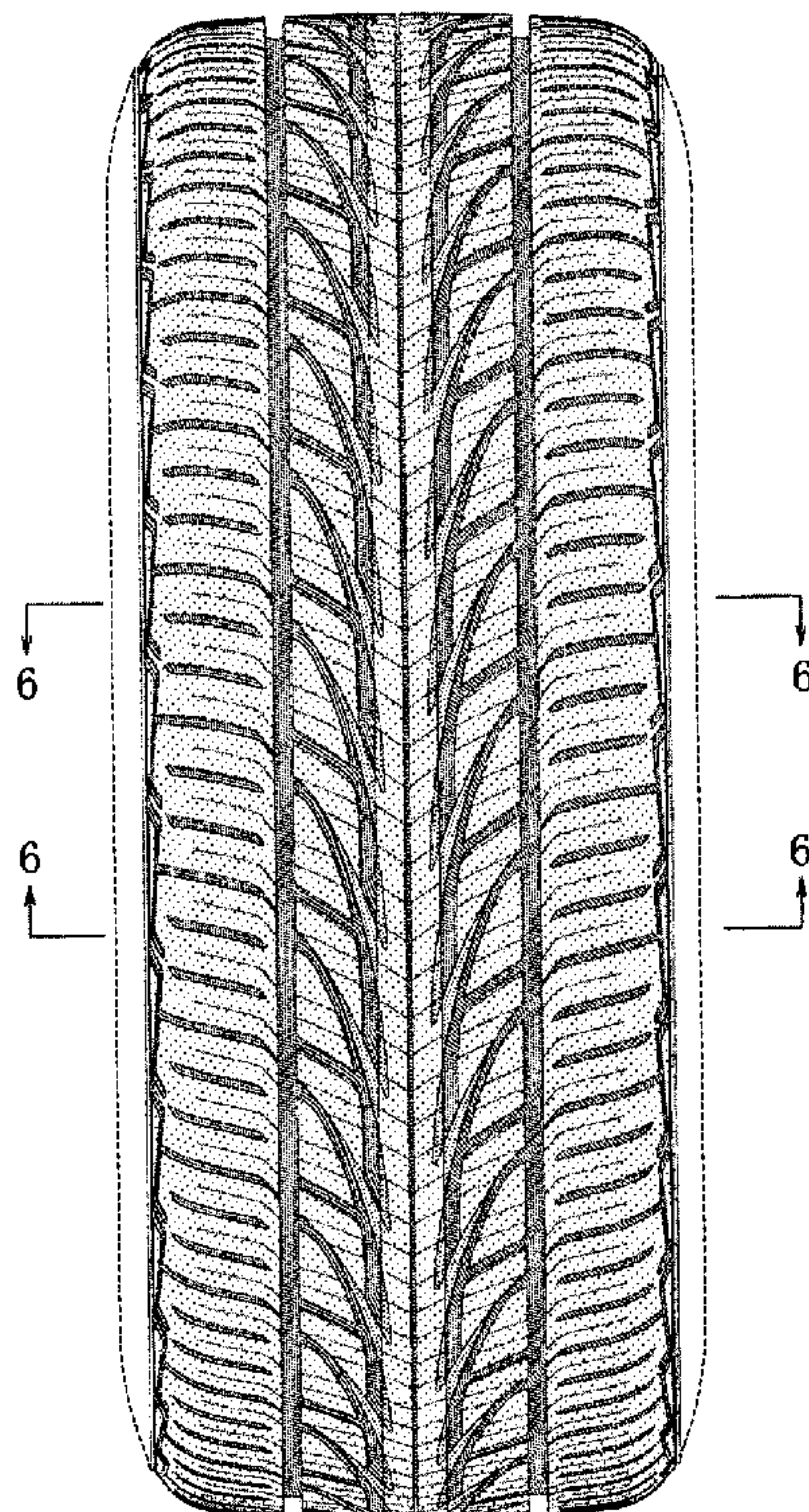

FIG. 1

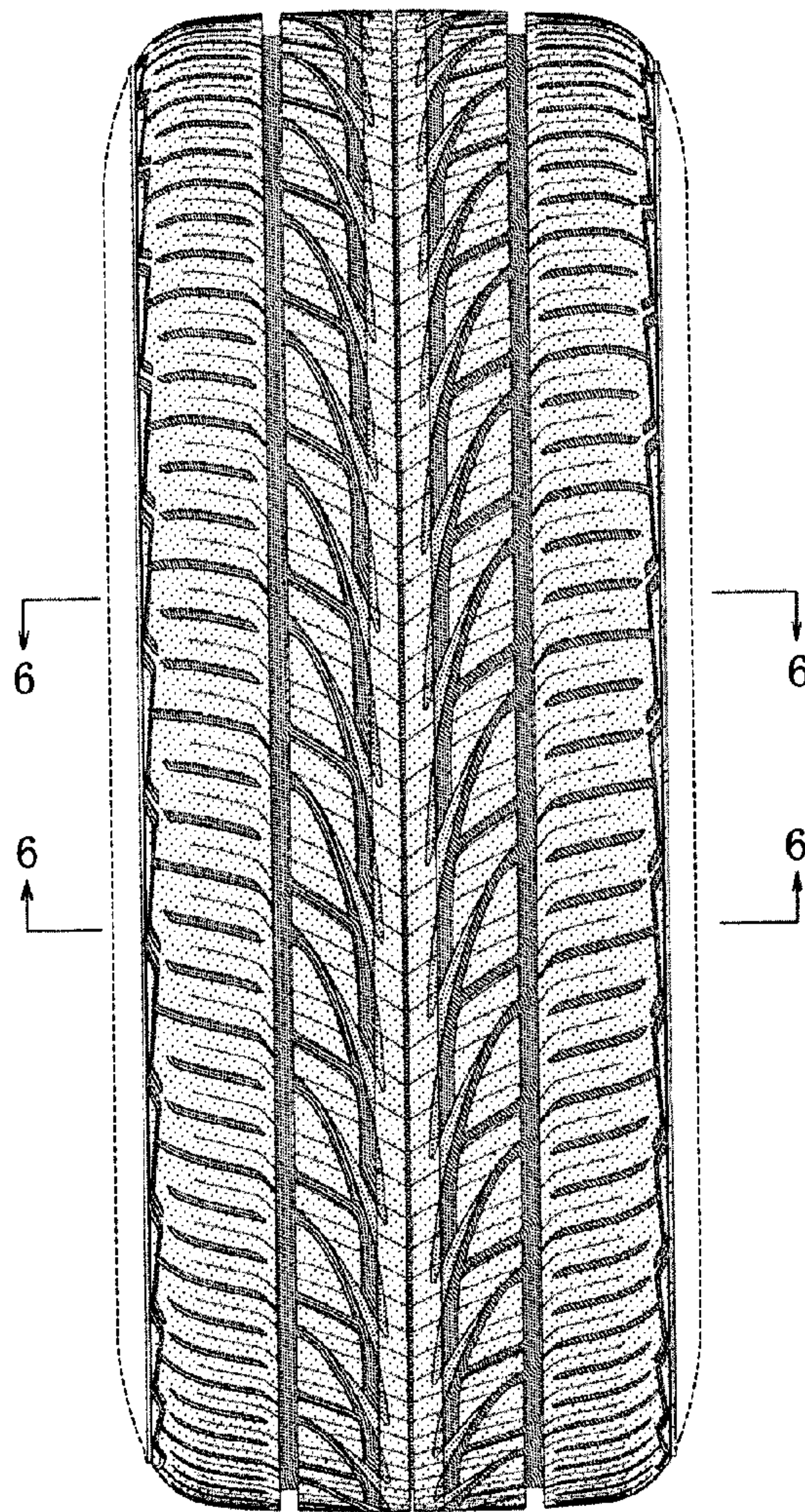

FIG. 2

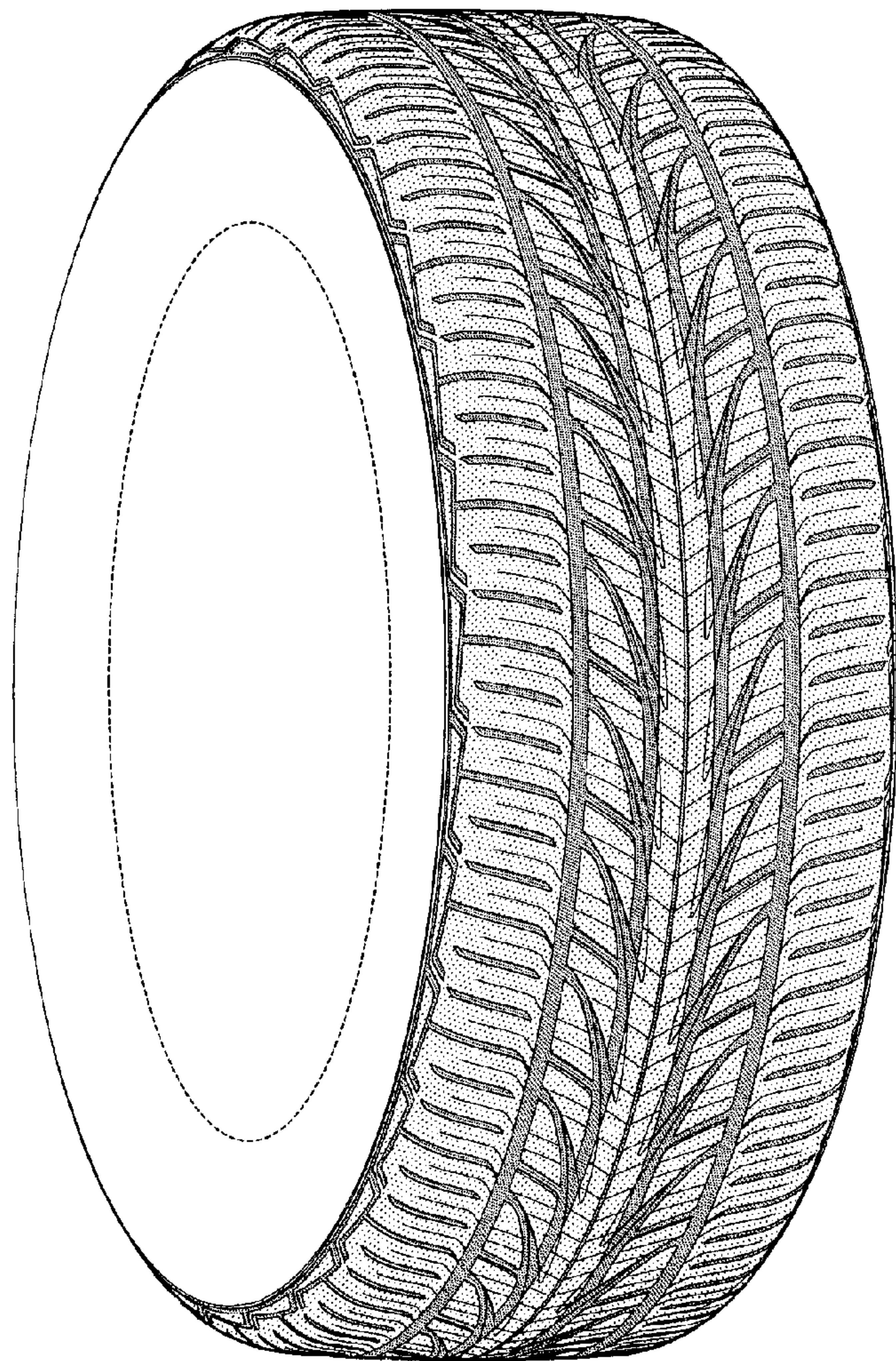

FIG. 3

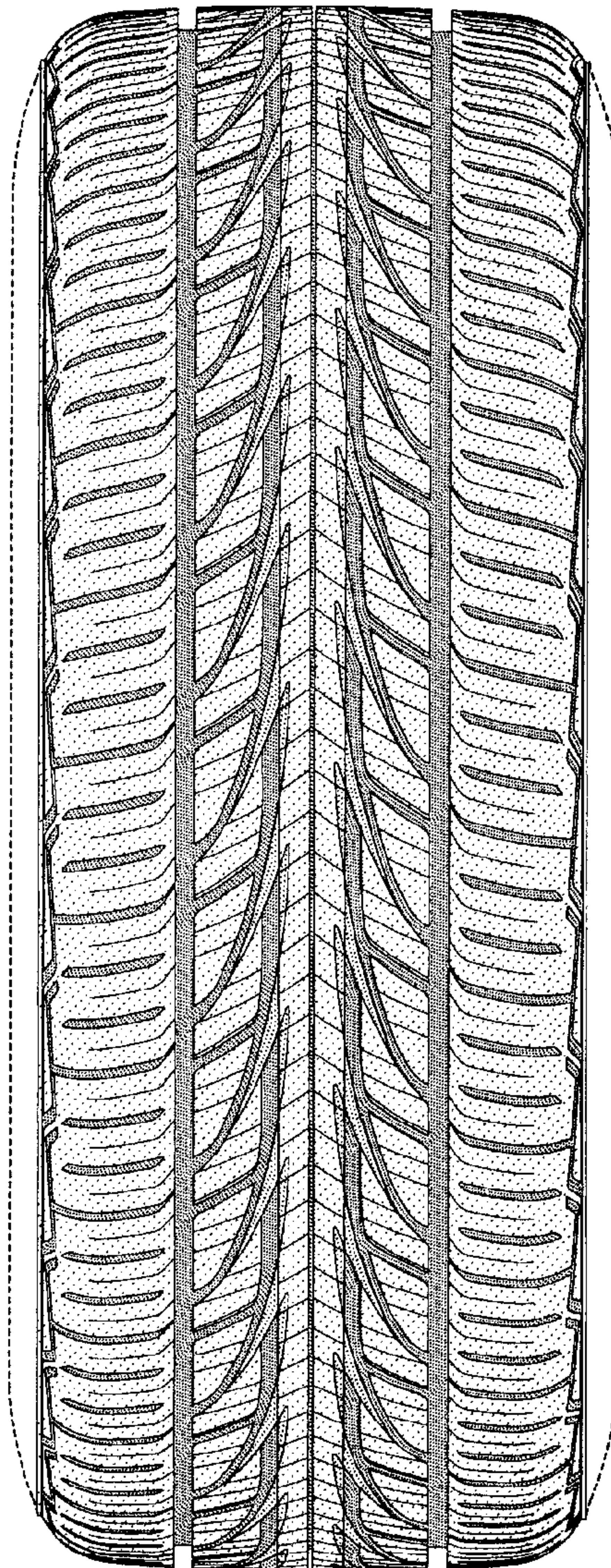

FIG. 4

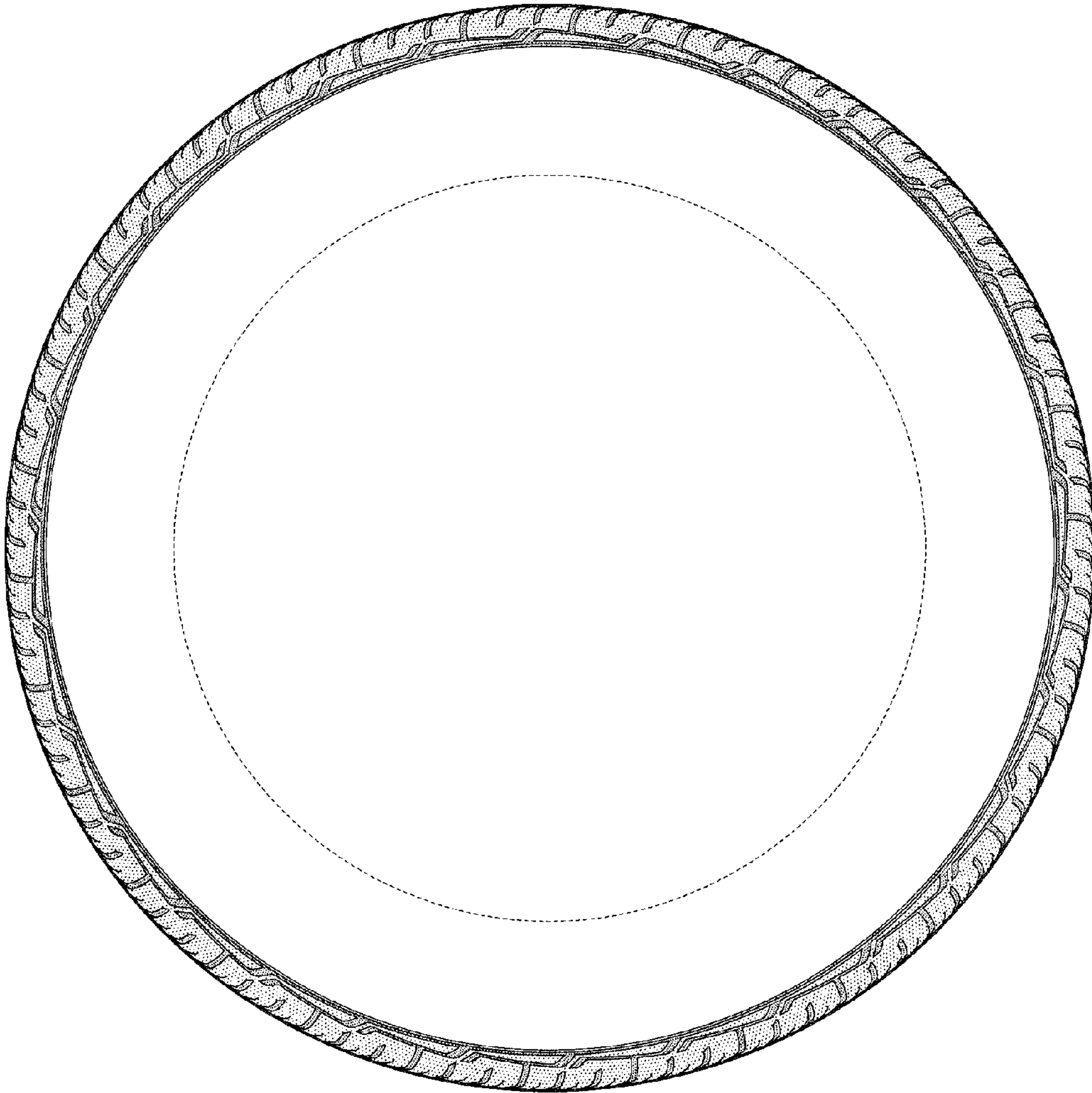

FIG. 5

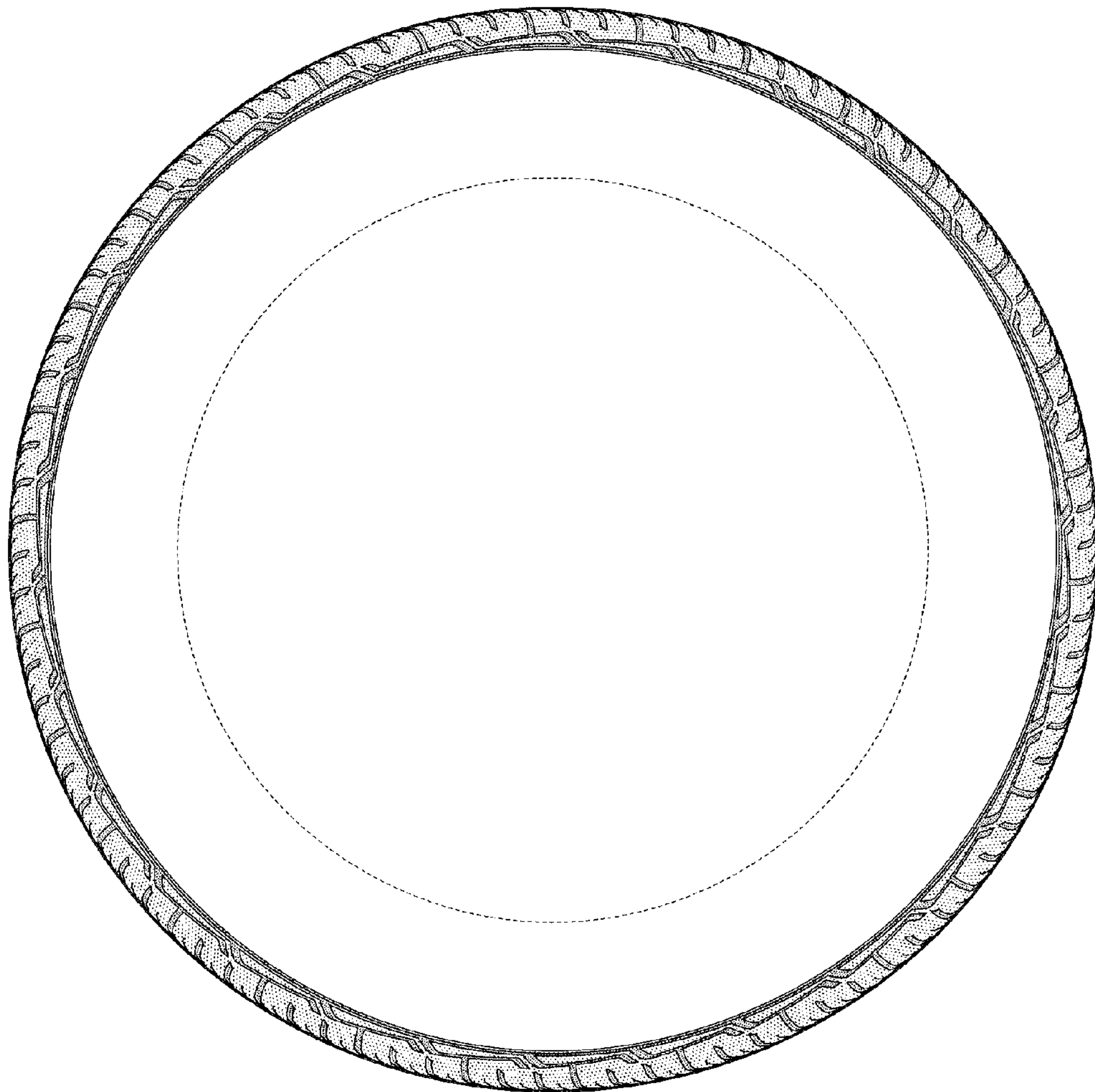

FIG. 6

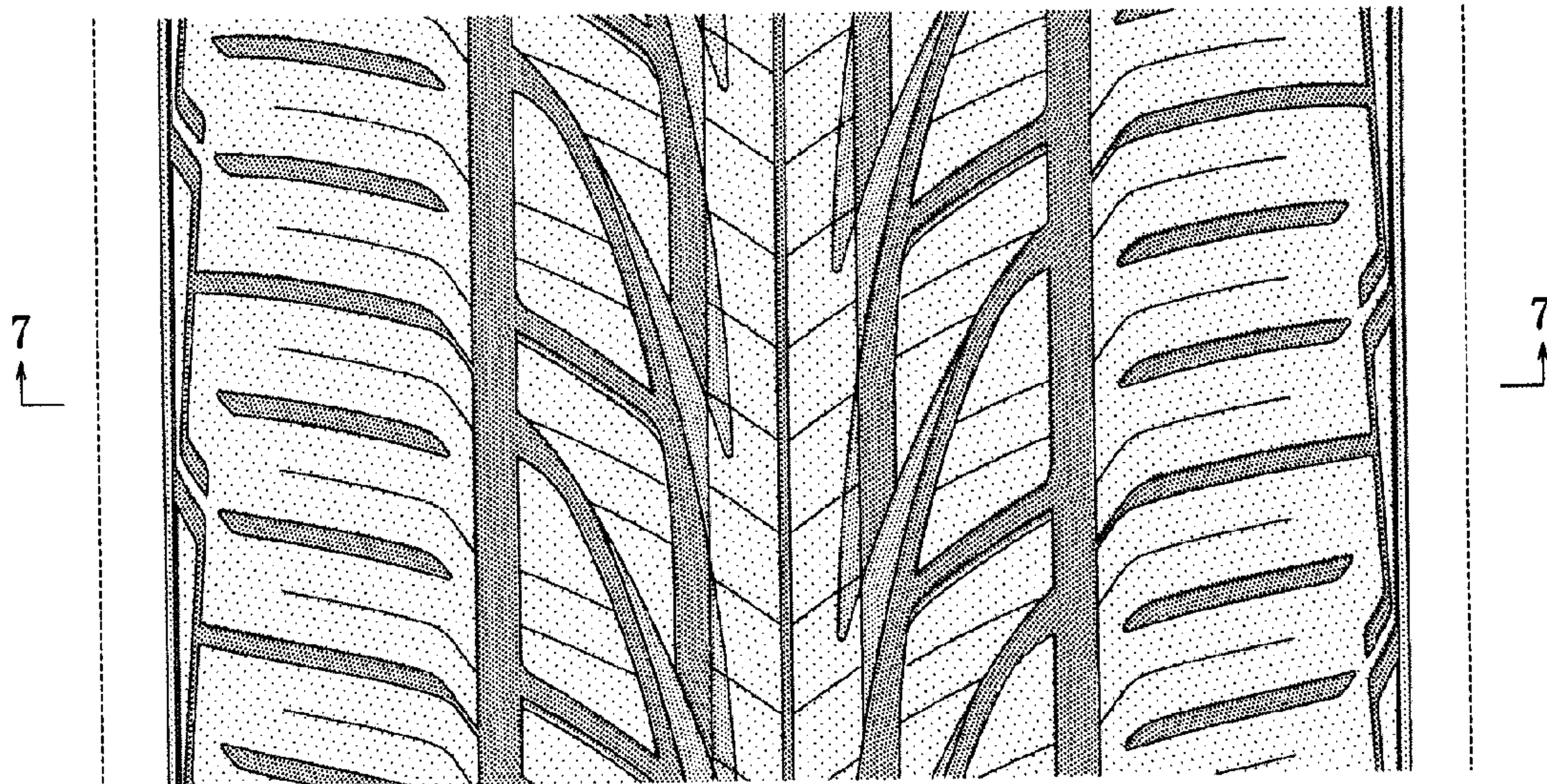

FIG. 7

