



US00D645282S

(12) **United States Design Patent**
Daino

(10) **Patent No.:** **US D645,282 S**

(45) **Date of Patent:** **** *Sep. 20, 2011**

(54) **TOOL CHEST**

(75) Inventor: **Franco F. Daino**, Muskego, WI (US)

(73) Assignee: **Waterloo Industries, Inc.**, Oak Creek, WI (US)

(**) Term: **14 Years**

(21) Appl. No.: **29/330,045**

(22) Filed: **Dec. 29, 2008**

(51) **LOC (9) Cl.** **06-04**

(52) **U.S. Cl.** **D6/509**

(58) **Field of Classification Search** D6/474,
D6/509, 491, 492, 435, 445, 510, 400; D3/297,
D3/318, 905; 206/372-373, 349, 204, 209;
312/351, 902, 280; 361/695

See application file for complete search history.

(56) **References Cited**

U.S. PATENT DOCUMENTS

D113,142 S *	1/1939	Kamenstein	D7/609
3,025,829 A	3/1962	Smith		
D205,522 S	8/1966	Doman		
D218,080 S *	7/1970	Sierzega	D3/297
3,640,423 A	2/1972	Parker et al.		
4,120,549 A	10/1978	Bureau		
4,266,835 A	5/1981	Schmidt		
D282,794 S	3/1986	Katsman		
D283,263 S	4/1986	Richey		
D284,337 S	6/1986	Papich		
4,662,515 A	5/1987	Newby, Sr.		
D292,937 S	11/1987	Richey		
D298,584 S	11/1988	Newby, Sr.		
4,871,217 A	10/1989	Taylor et al.		
D320,607 S	10/1991	Smith		
D324,198 S	2/1992	Sundstrom, Jr.		
D326,197 S *	5/1992	Heiligenthal et al.	D6/474
5,257,860 A	11/1993	Slivon		

5,304,434 A	4/1994	Stone		
D356,703 S	3/1995	Dickinson		
D367,195 S *	2/1996	Whittington	D6/509
5,720,535 A	2/1998	Mehman		
5,857,757 A *	1/1999	Bieker et al.	312/351.3
5,875,948 A	3/1999	Sadler		
5,877,905 A	3/1999	Schwartz		
5,951,129 A	9/1999	Stein		
RE36,379 E *	11/1999	Slivon et al.	312/328

(Continued)

OTHER PUBLICATIONS

Kobalt at Lowe's: 16-Drawer Ball-Bearing Rolling Tool Cabinet and Chest, <http://www.lowes.com/lowes/lkn?action=productDetail&productID=112374-55738-LWTB...> at least as early as Jan. 12, 2009.

Primary Examiner — Phillip S Hyder

Assistant Examiner — Sydney R Buffalow

(74) *Attorney, Agent, or Firm* — Calfee, Halter & Griswold LLP

(57) **CLAIM**

I claim the ornamental design for a tool chest, as shown and described.

DESCRIPTION

FIG. 1 is a front perspective view of a tool chest made in accordance with an embodiment of the new design; FIG. 2 is a top view of the tool chest of FIG. 1; FIG. 3 is a front view of the tool chest of FIG. 1; FIG. 4 is a rear view of the tool chest of FIG. 1; FIG. 5 is a bottom view of the tool chest of FIG. 1; FIG. 6 is a left side view of the tool chest of FIG. 1; and, FIG. 7 is a right side view of the tool chest of FIG. 1. The portions of the Figures shown in broken lines are not part of the claimed design and are for illustration only.

1 Claim, 4 Drawing Sheets

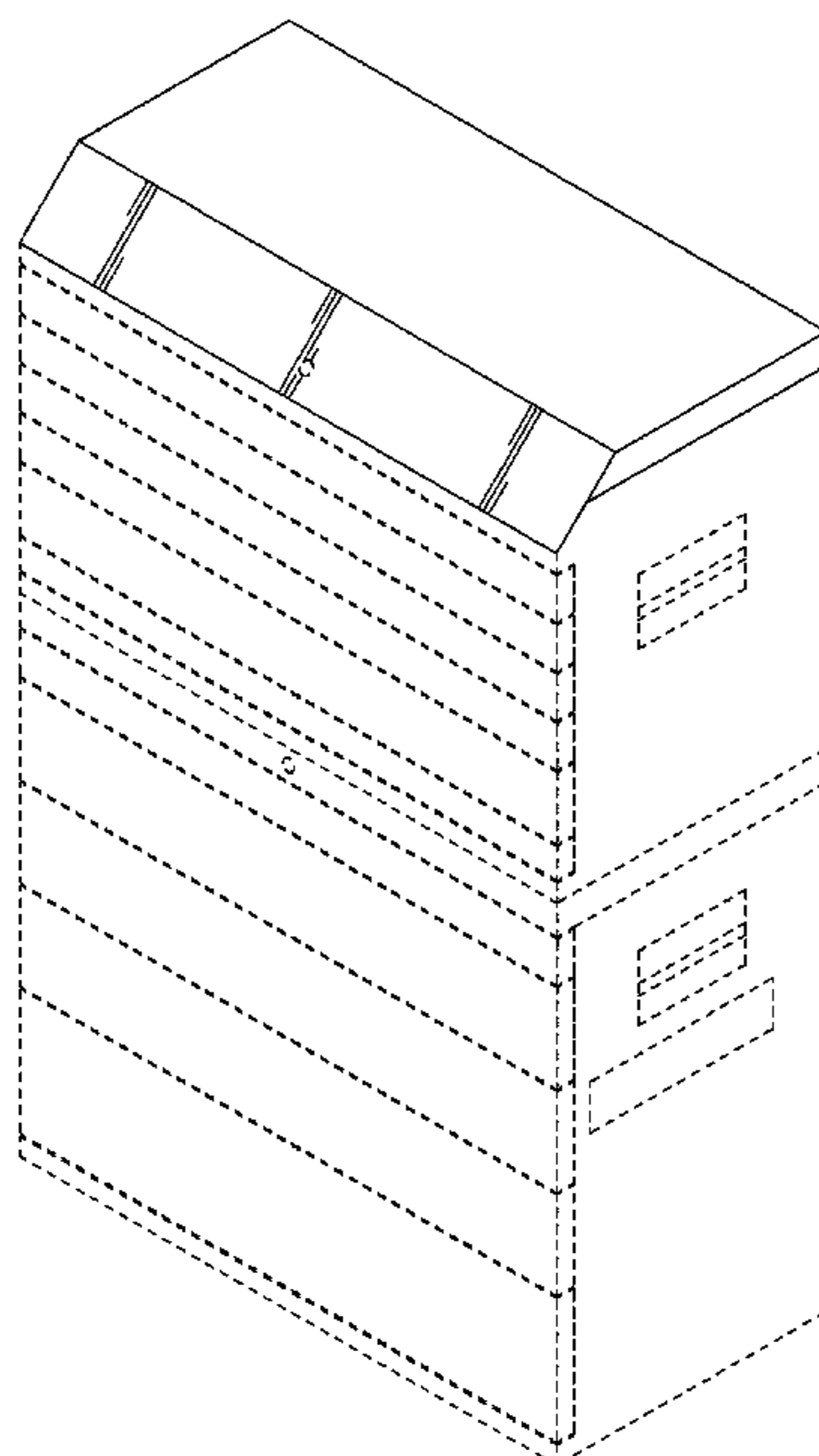

US D645,282 S

Page 2

U.S. PATENT DOCUMENTS

D424,582 S *	5/2000	Bardin et al.	D6/509	D559,588 S	1/2008	Mehmen	
D430,426 S *	9/2000	Bieker et al.	D6/445	RE40,267 E	4/2008	Mehmen	
6,375,235 B1	4/2002	Mehmen		D566,396 S	4/2008	Hand	
D477,724 S	7/2003	Bishop		D573,792 S	7/2008	Hand	
6,830,167 B2	12/2004	Schomaker		D586,132 S *	2/2009	Liuhong et al.	D6/335
D508,176 S *	8/2005	Schulman	D6/491	D588,849 S	3/2009	Kalkwarf	
6,959,846 B2	11/2005	Schomaker et al.		D589,718 S	4/2009	Hand	
D523,607 S	6/2006	Huguet		D590,325 S	4/2009	Hall	
D529,101 S	9/2006	Kaminkow et al.		2001/0032848 A1	10/2001	Jones et al.	
D530,108 S	10/2006	Whiteside et al.		2006/0065563 A1	3/2006	Schmidt et al.	
7,168,590 B2	1/2007	Jones et al.		2006/0230794 A1	10/2006	Liu	
7,273,288 B1	9/2007	Schwartz		2007/0228903 A1 *	10/2007	Liu	312/280

* cited by examiner

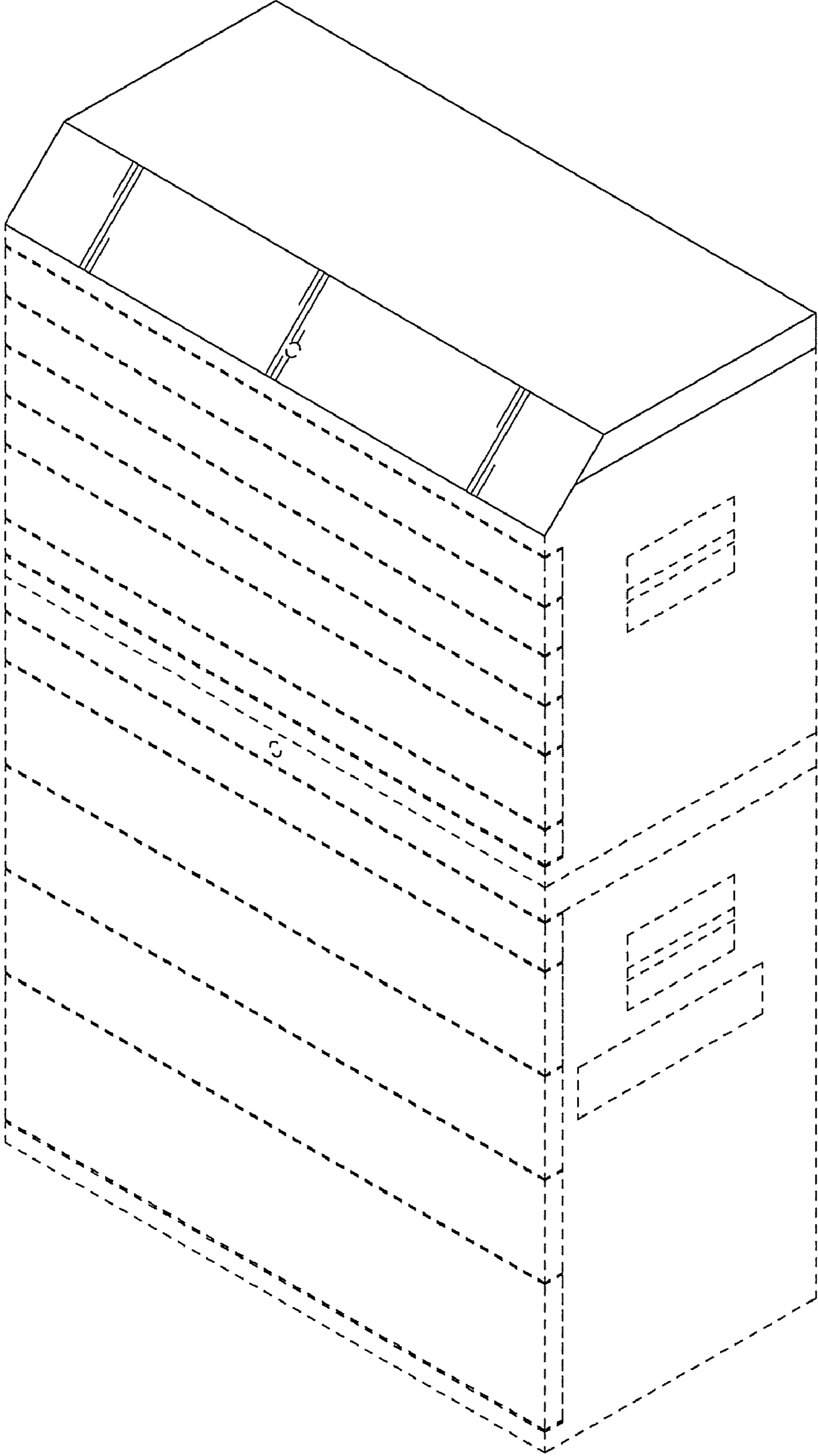

FIG. 1

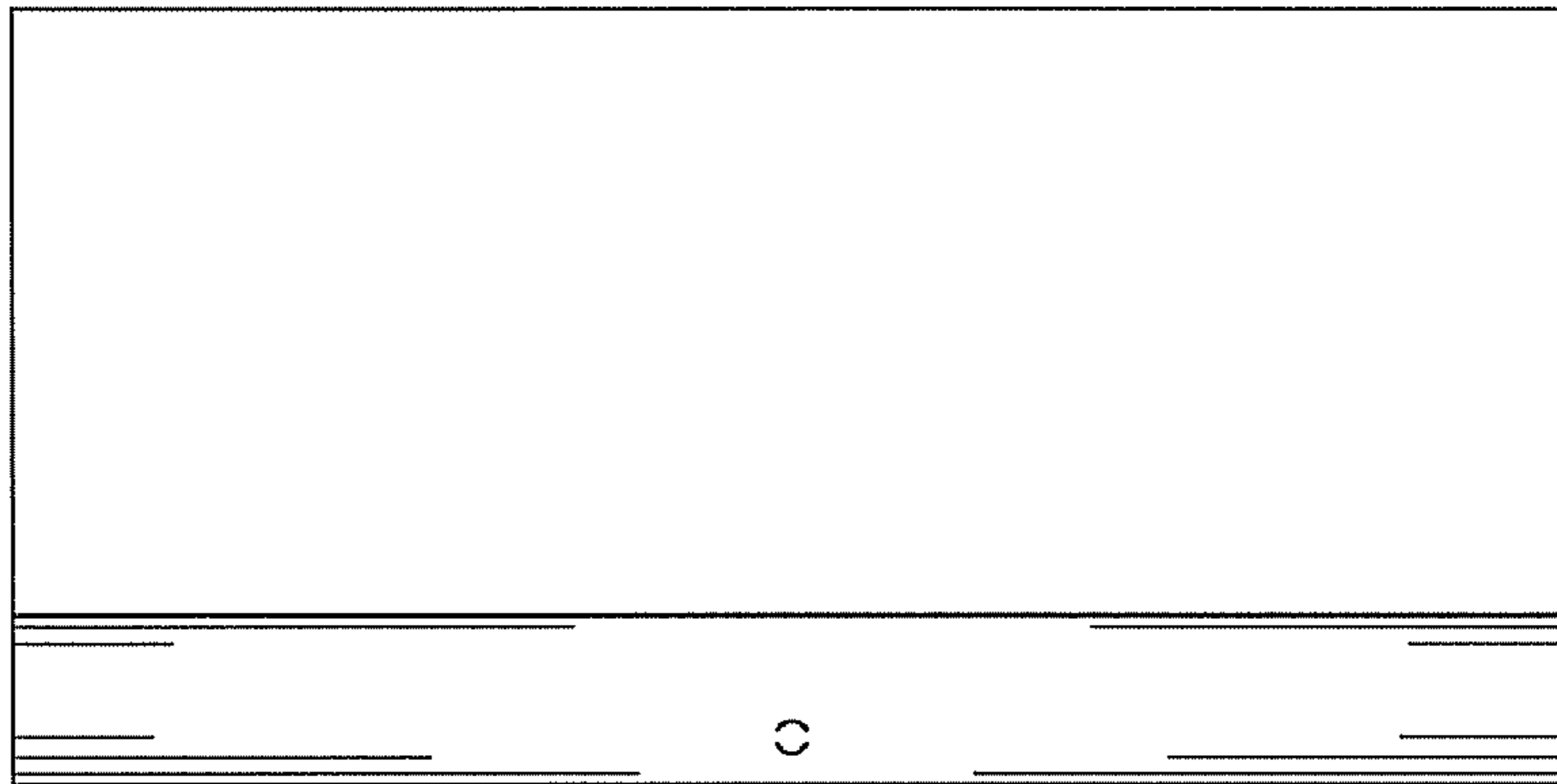

FIG. 2

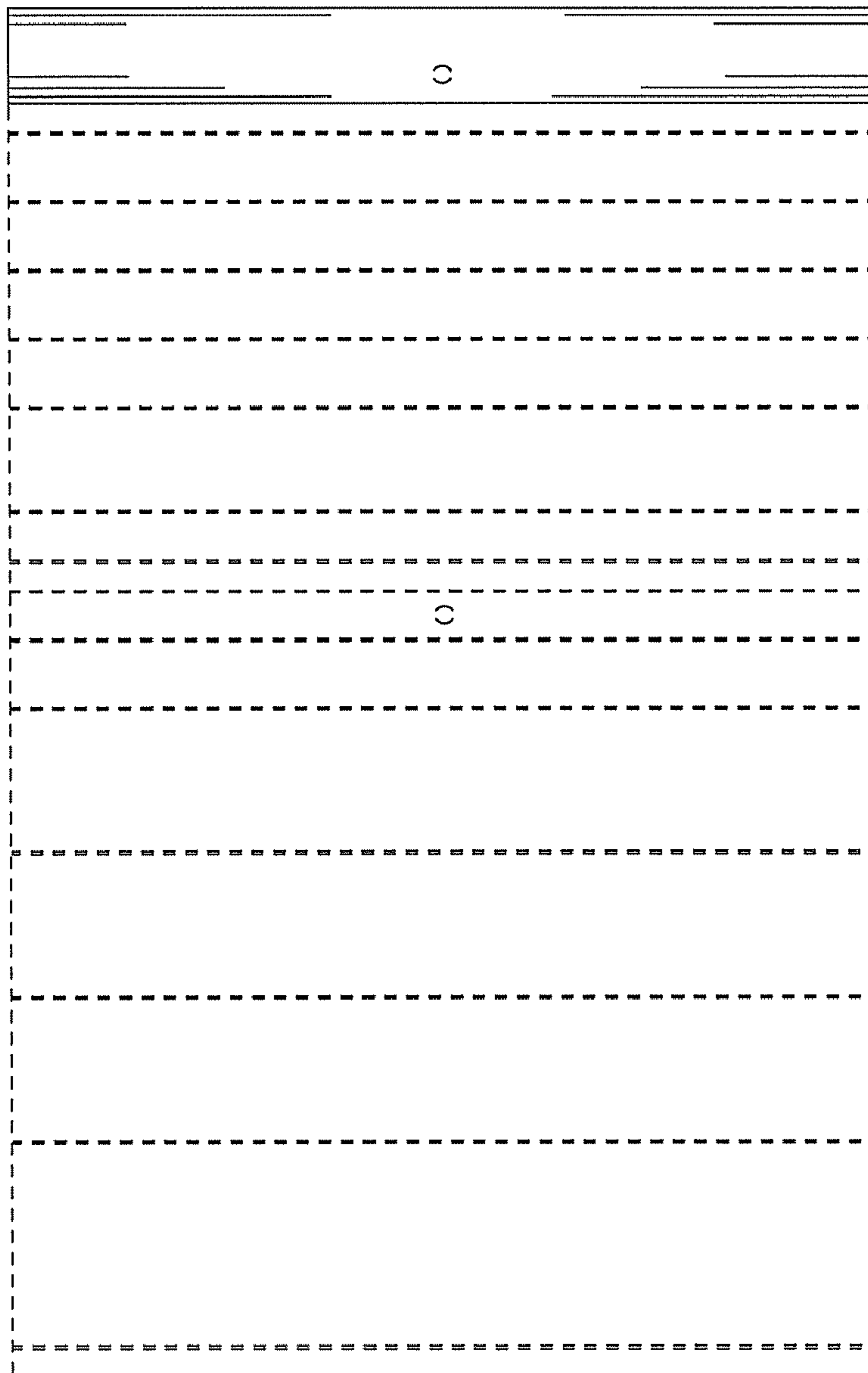

FIG. 3

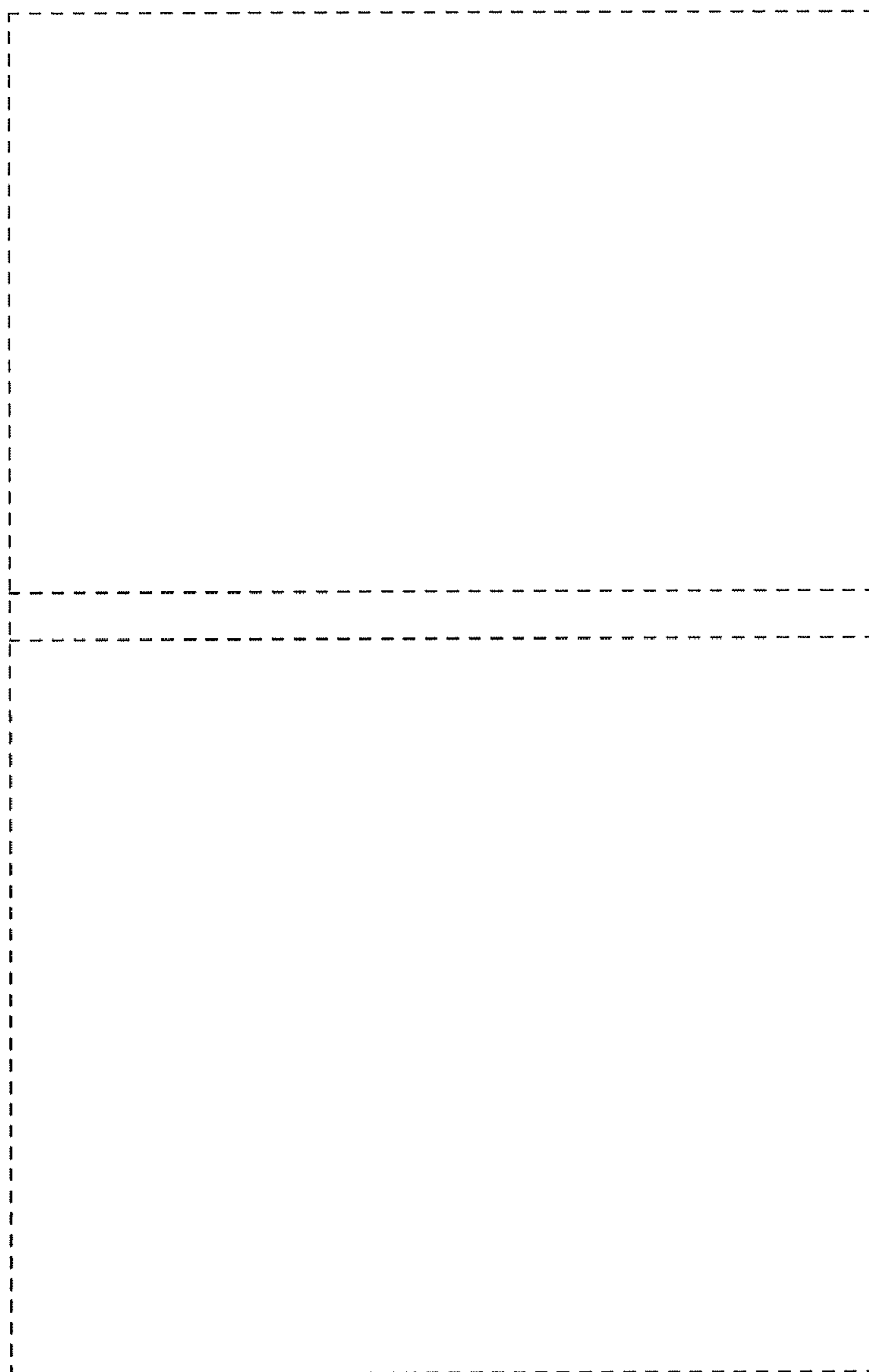

FIG. 4

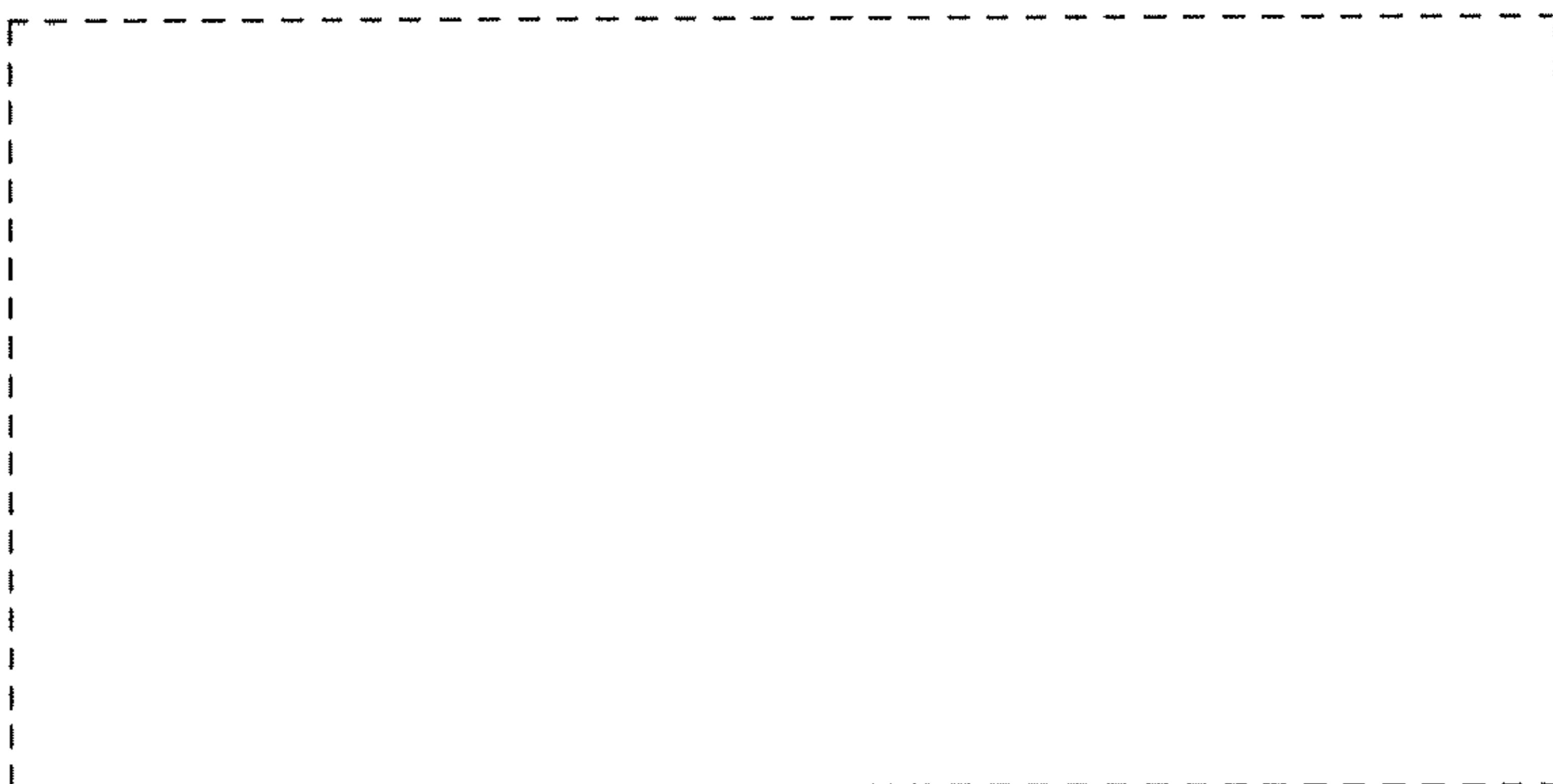

FIG. 5

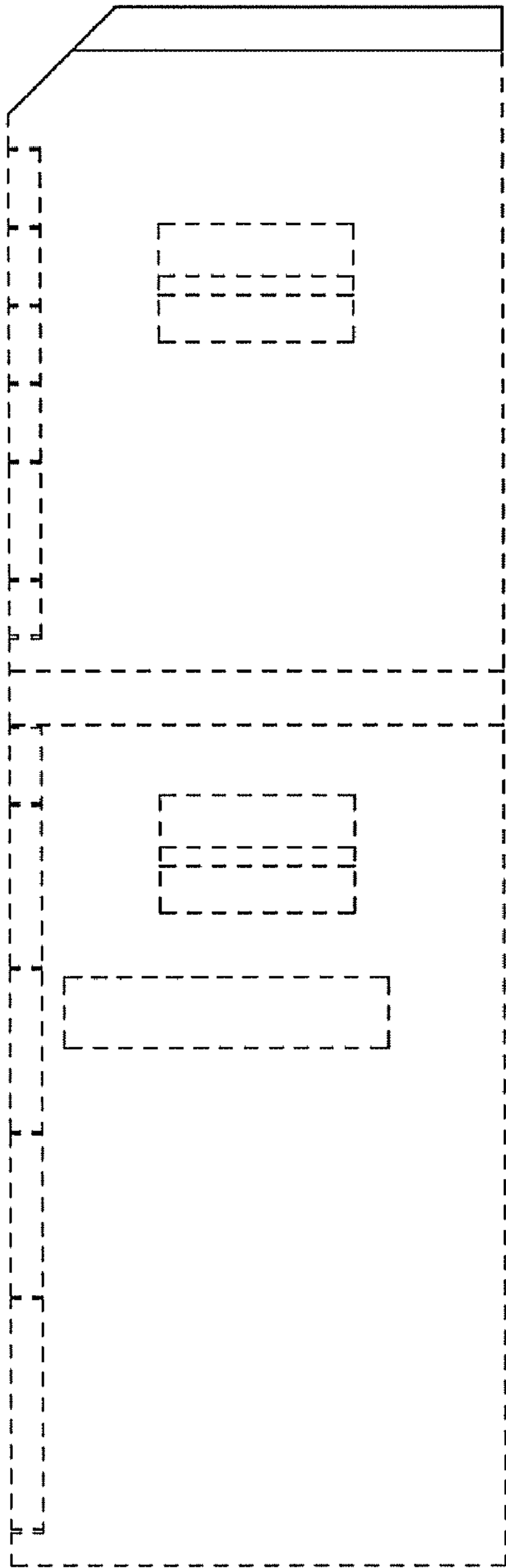

FIG. 6

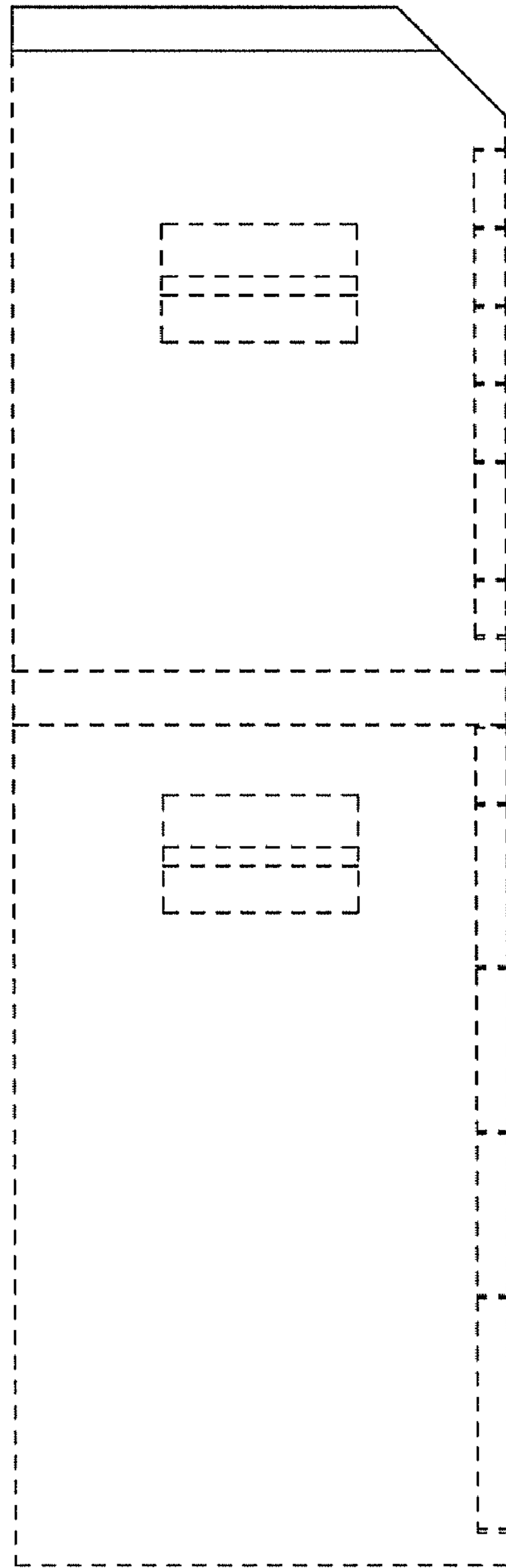

FIG. 7