



US00D645242S

(12) **United States Design Patent**
Phillips

(10) **Patent No.:** **US D645,242 S**

(45) **Date of Patent:** **** Sep. 20, 2011**

- (54) **DECORATIVE SHOE LACE FLAP**
- (76) Inventor: **Susan M. Phillips**, Milton (CA)
- (**) Term: **14 Years**
- (21) Appl. No.: **29/356,428**
- (22) Filed: **Feb. 25, 2010**
- (51) **LOC (9) Cl.** **02-99**
- (52) **U.S. Cl.** **D2/975**
- (58) **Field of Classification Search** D2/896,
D2/923, 925, 929, 935-937, 946, 975, 976;
36/54, 136
See application file for complete search history.

5,671,517	A	9/1997	Gourley	
D390,350	S *	2/1998	Menelly D2/975
5,996,116	A	12/1999	Tate	
6,543,063	B2	4/2003	Greer	
6,578,746	B1	6/2003	Greeves	
2002/0062516	A1	5/2002	Greer	
2003/0166423	A1	9/2003	Rao	
2003/0192206	A1	10/2003	Ashton	
2005/0144812	A1	7/2005	Wheeler	

FOREIGN PATENT DOCUMENTS

KR 20020021430 3/2002

* cited by examiner

Primary Examiner — Dominic Simone

(74) *Attorney, Agent, or Firm* — The Livingston Firm;
Edward M. Livingston, Esq.; Bryan L. Loeffler, Esq.

(56) **References Cited**

U.S. PATENT DOCUMENTS

1,974,721	A *	9/1934	Miller 36/54
D97,810	S *	12/1935	Gleason D2/975
D102,738	S *	1/1937	Andrews D2/975
2,069,964	A *	2/1937	Miller 36/54
D110,163	S *	6/1938	Andrews D2/975
D112,144	S *	11/1938	Jordan D2/975
2,662,677	A	12/1953	Perry	
3,556,364	A	1/1971	Maretka	
3,601,909	A *	8/1971	Amendola D2/975
4,130,950	A	12/1978	Bazzle et al.	
5,365,609	A	11/1994	Herzog	
D356,675	S *	3/1995	Gamm D2/975
5,433,436	A	7/1995	Hoyt et al.	
D369,237	S *	4/1996	Gamm D2/975
5,596,821	A	1/1997	Solo	

(57) **CLAIM**

The ornamental design for a decorative shoe lace flap, as shown and described.

DESCRIPTION

FIG. 1 is a front view of a decorative shoe lace flap;
FIG. 2 is a rear view of the decorative shoe lace flap;
FIG. 3 is a side left side view and a mirror image of a right side view of the decorative shoe lace flap; and
FIG. 4 is a top view of the decorative shoe lace flap; and
FIG. 5 is a bottom view of the decorative shoe lace flap.

1 Claim, 1 Drawing Sheet

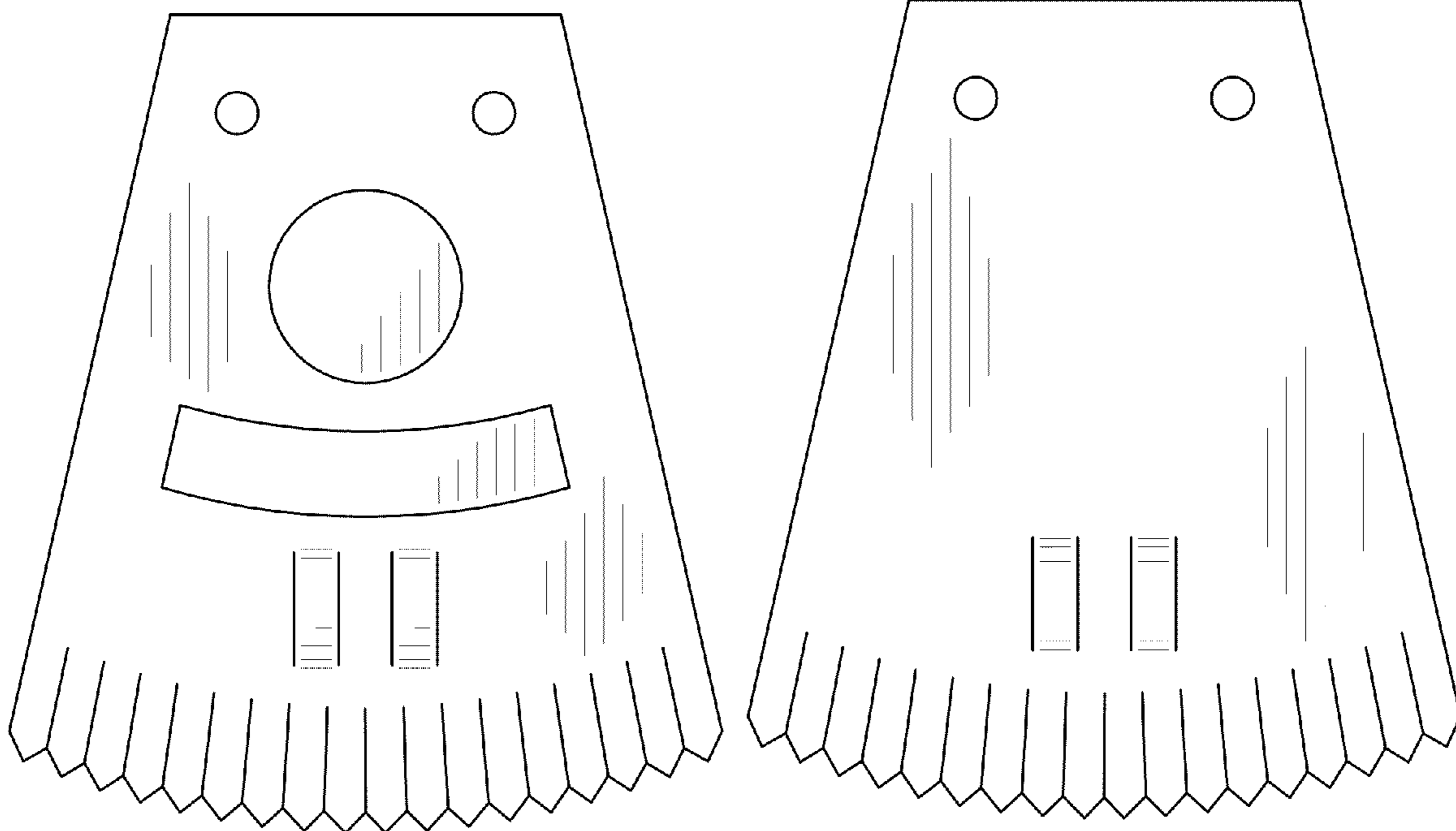

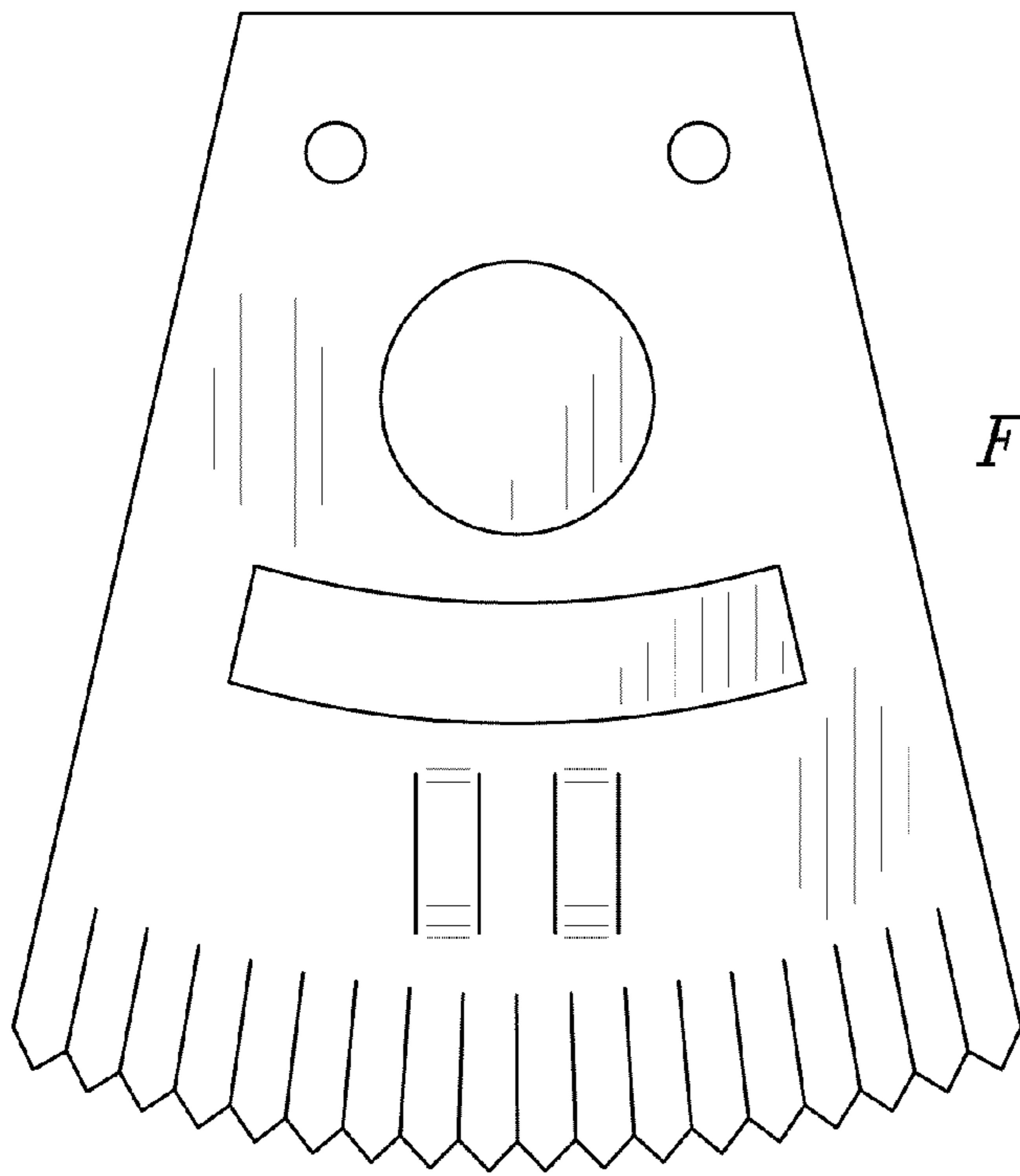

FIG. 1

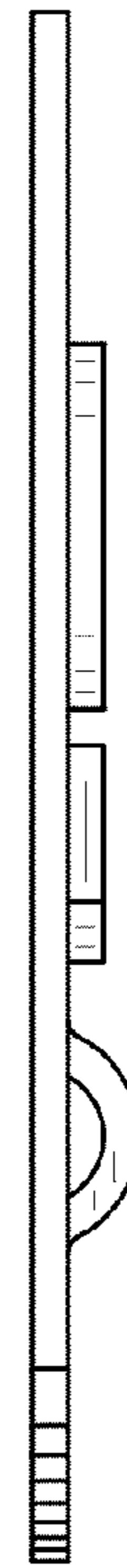

FIG. 3

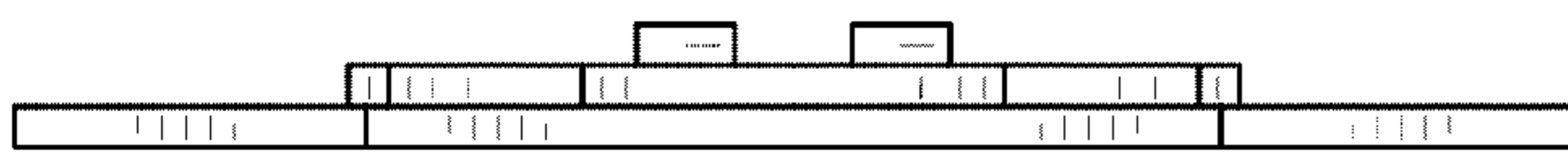

FIG. 4

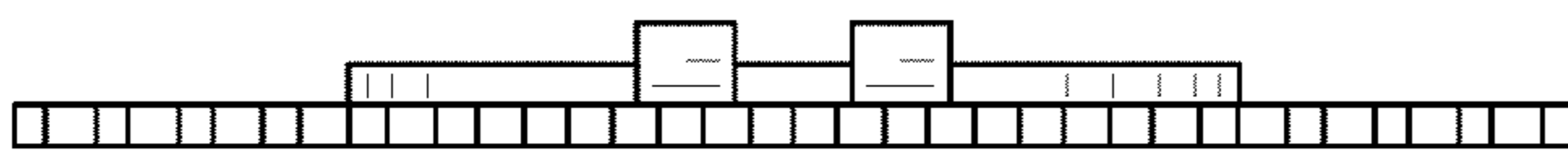

FIG. 5

FIG. 2

