



US00D645237S

(12) **United States Design Patent**  
**McClaskie**

(10) **Patent No.:** **US D645,237 S**

(45) **Date of Patent:** **\*\* Sep. 20, 2011**

(54) **BOOT**

(75) **Inventor:** **Thomas E. McClaskie**, Bethlehem, PA  
(US)

(73) **Assignee:** **Columbia Insurance Company**,  
Omaha, NE (US)

(\*\*) **Term:** **14 Years**

(21) **Appl. No.:** **29/379,746**

(22) **Filed:** **Nov. 23, 2010**

(51) **LOC (9) Cl.** ..... **02-04**

(52) **U.S. Cl.** ..... **D2/951**

(58) **Field of Classification Search** ..... D2/902,  
D2/906, 908, 916, 918, 925, 946-962, 977;  
36/3 B, 22 R, 24.5, 25 R, 28, 32 R, 34 R,  
36/59 C, 67 A, 103

See application file for complete search history.

(56) **References Cited**

**U.S. PATENT DOCUMENTS**

D352,386 S *	11/1994	Vestuti et al.	.....	D2/953
D369,235 S *	4/1996	Senda et al.	.....	D2/953
D399,341 S	10/1998	Munns		
D471,697 S *	3/2003	Laberge	.....	D2/960
D489,520 S *	5/2004	Matis et al.	.....	D2/952
D490,222 S *	5/2004	Burg et al.	.....	D2/951
D495,476 S	9/2004	Recchi		
D496,148 S *	9/2004	Kayano et al.	.....	D2/959
D513,840 S *	1/2006	Urie et al.	.....	D2/953
D545,534 S	7/2007	McClaskie		
D554,331 S *	11/2007	Matis	.....	D2/952
D557,883 S *	12/2007	McClaskie	.....	D2/952
D566,940 S *	4/2008	Schoenborn et al.	.....	D2/957
D571,088 S	6/2008	St-Louis et al.		
D572,446 S	7/2008	Schoenborn et al.		
D593,292 S	6/2009	McClaskie		

D593,740 S *	6/2009	McClaskie	.....	D2/957
D601,333 S *	10/2009	McClaskie	.....	D2/952
D603,594 S *	11/2009	McClaskie	.....	D2/953
D605,836 S *	12/2009	Foust	.....	D2/951
D606,732 S *	12/2009	McClaskie	.....	D2/951
D615,740 S *	5/2010	Banik et al.	.....	D2/956
D616,638 S *	6/2010	Mongelli	.....	D2/956
D619,794 S *	7/2010	McClaskie	.....	D2/957
D621,145 S *	8/2010	McClaskie	.....	D2/953
D621,146 S *	8/2010	McClaskie	.....	D2/957
D622,943 S *	9/2010	McClaskie	.....	D2/952
D627,145 S *	11/2010	McClaskie	.....	D2/952

\* cited by examiner

*Primary Examiner* — T. Chase Nelson

(74) *Attorney, Agent, or Firm* — St. Onge Steward Johnston  
& Reens LLC

(57) **CLAIM**

The ornamental design for a boot, as shown and described.

**DESCRIPTION**

FIG. 1 is a bottom perspective view of a boot in accordance with the new design;

FIG. 2 is a bottom view thereof;

FIG. 3 is a top view thereof;

FIG. 4 is a left side view thereof;

FIG. 5 is a right side view thereof;

FIG. 6 is a front view thereof; and,

FIG. 7 is a rear view thereof.

The boot upper shown in broken lines in FIGS. 1-7 is for environmental purposes only and forms no part of the claimed design. The broken lines shown in each arch area of FIGS. 1, 2, 4 and 5 represent boundaries of the design with the lines themselves and the areas within them forming no part of the claimed design.

**1 Claim, 7 Drawing Sheets**

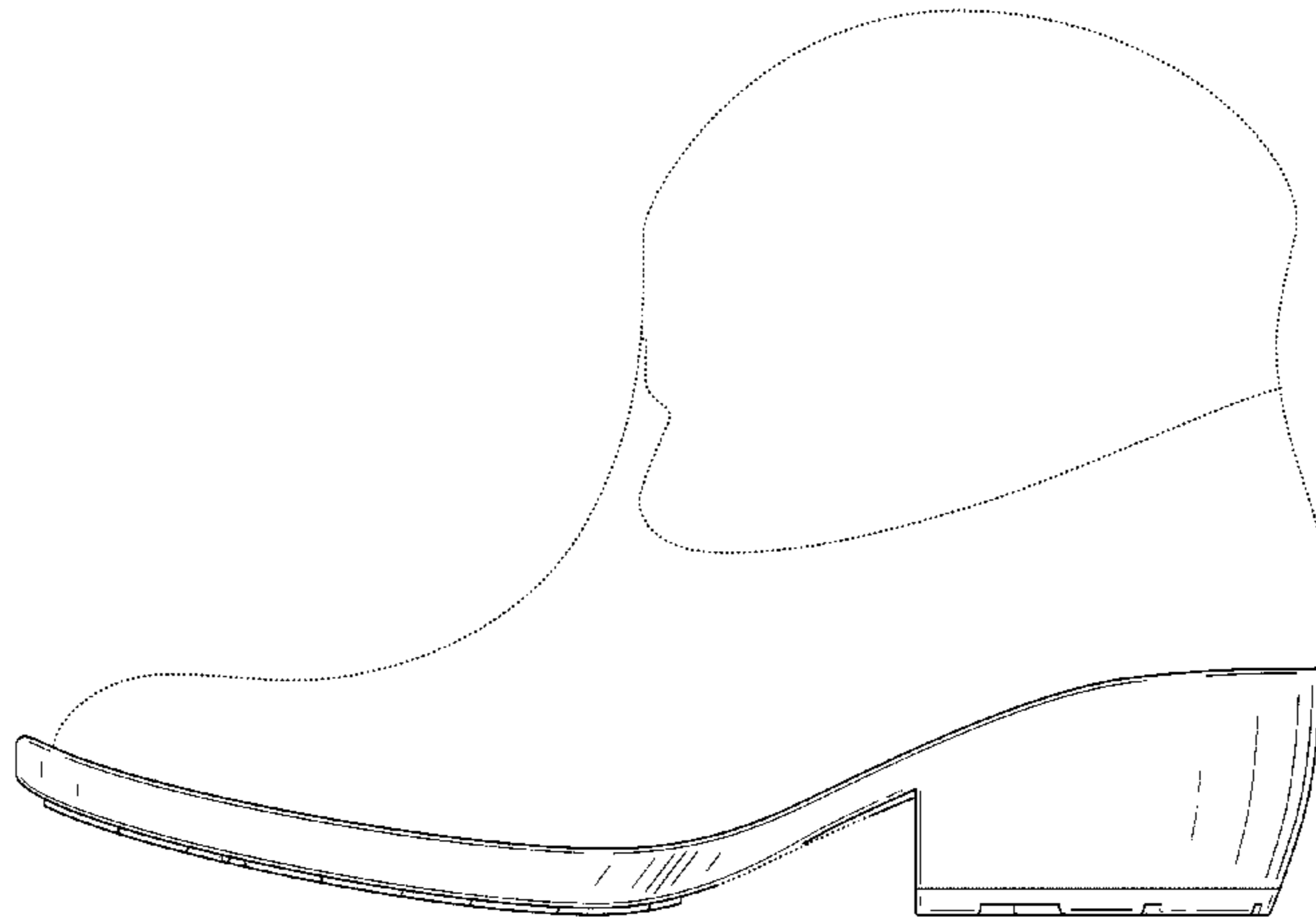
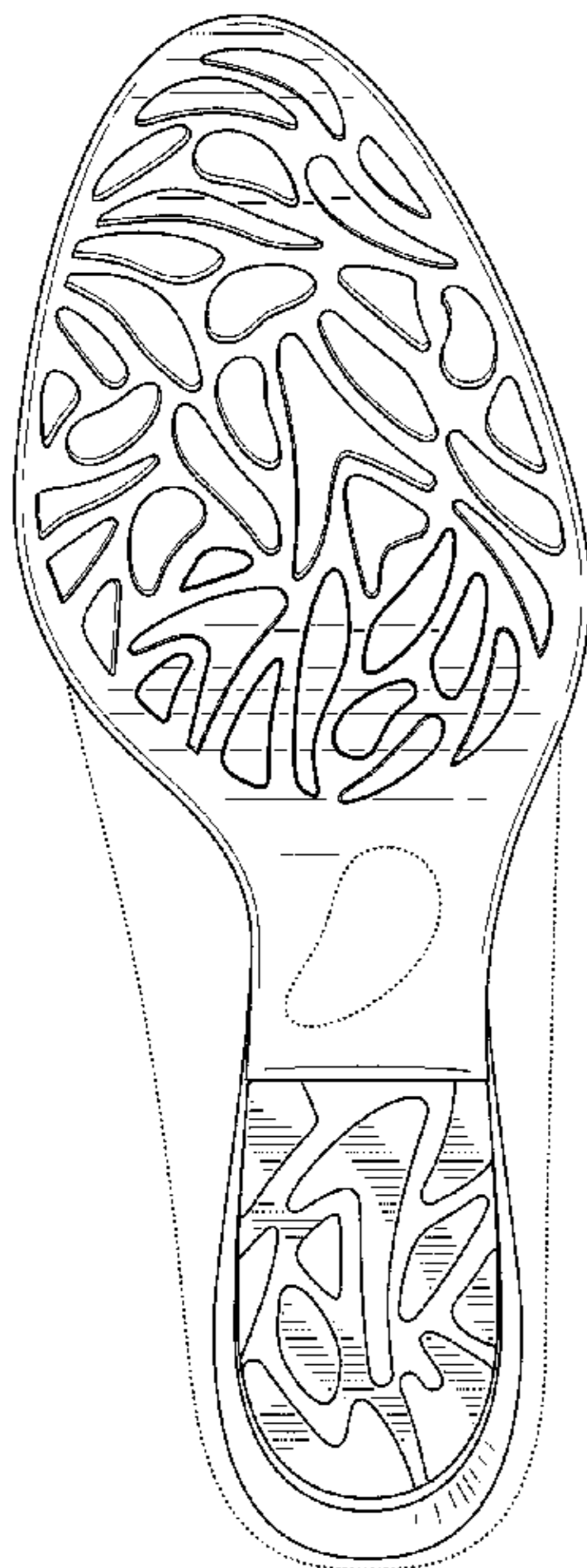

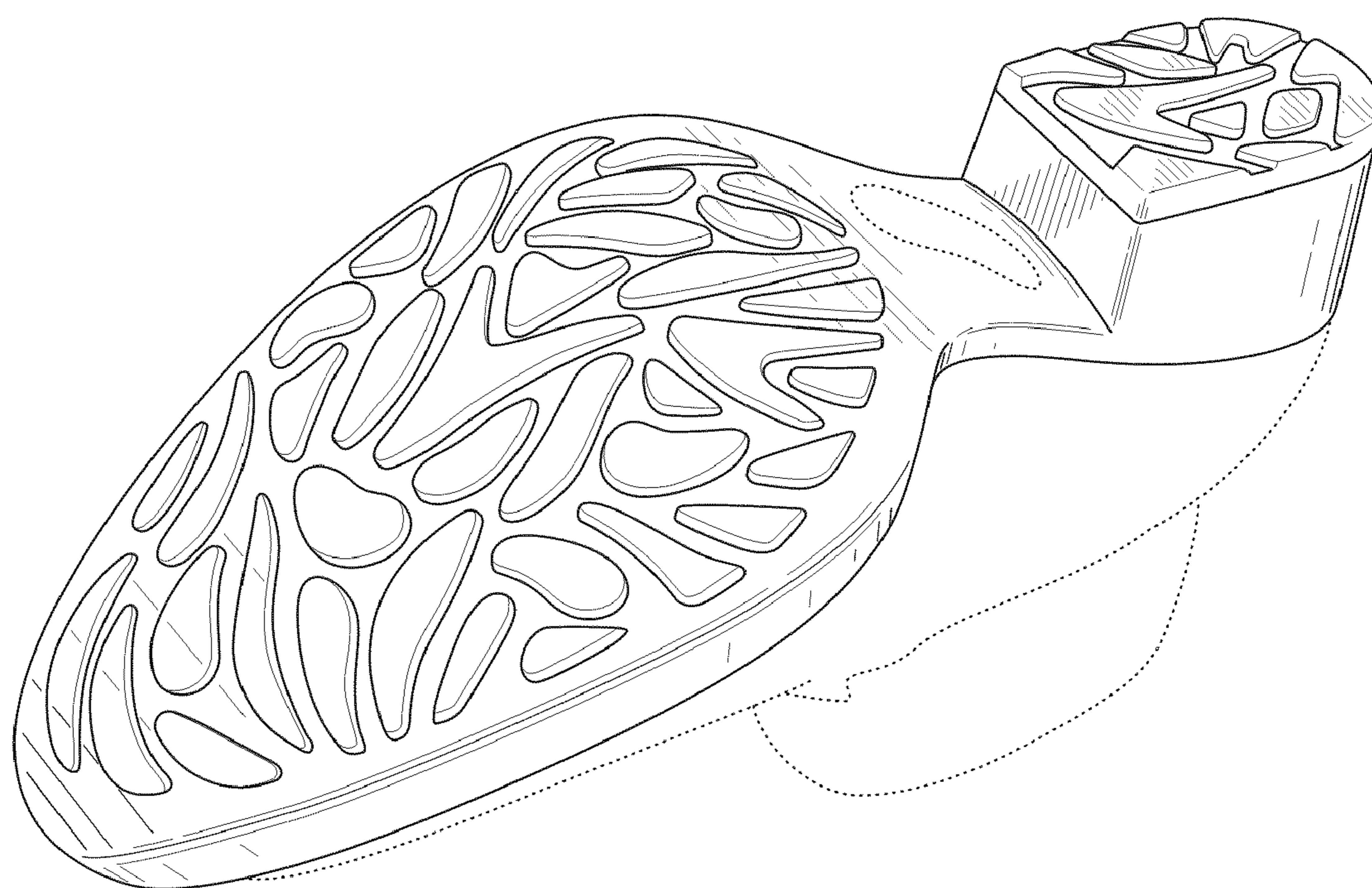

FIG. 1

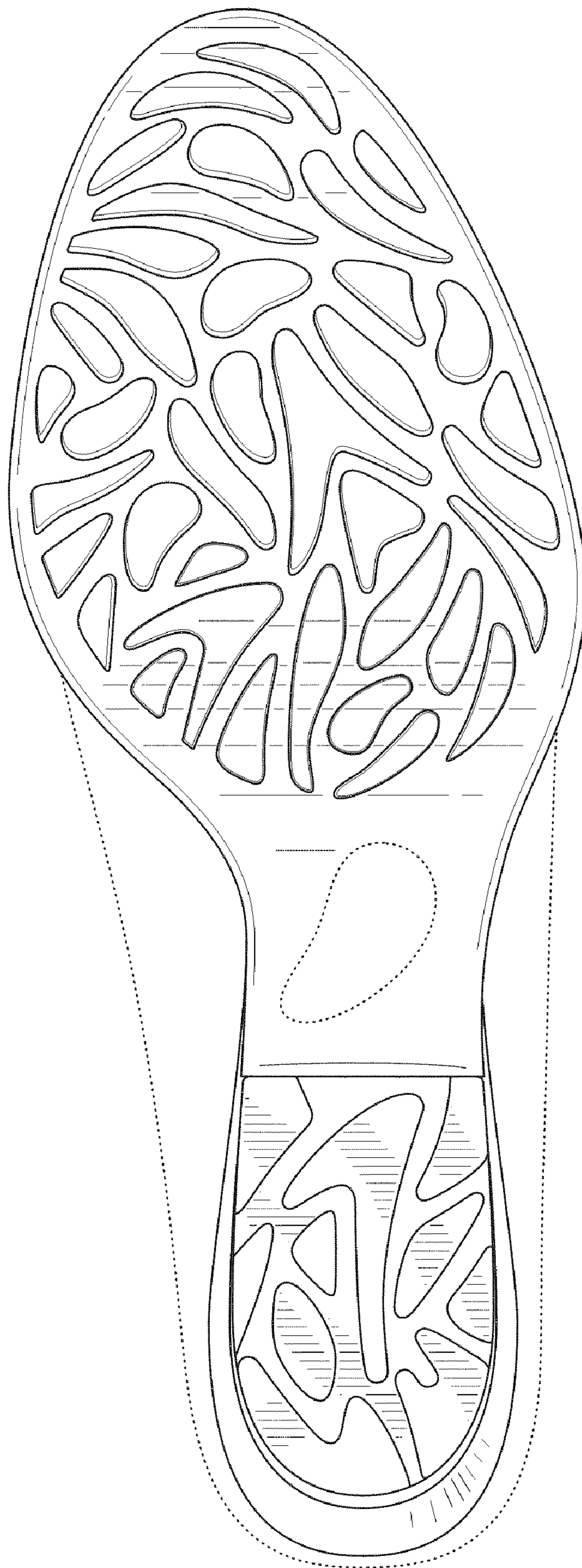
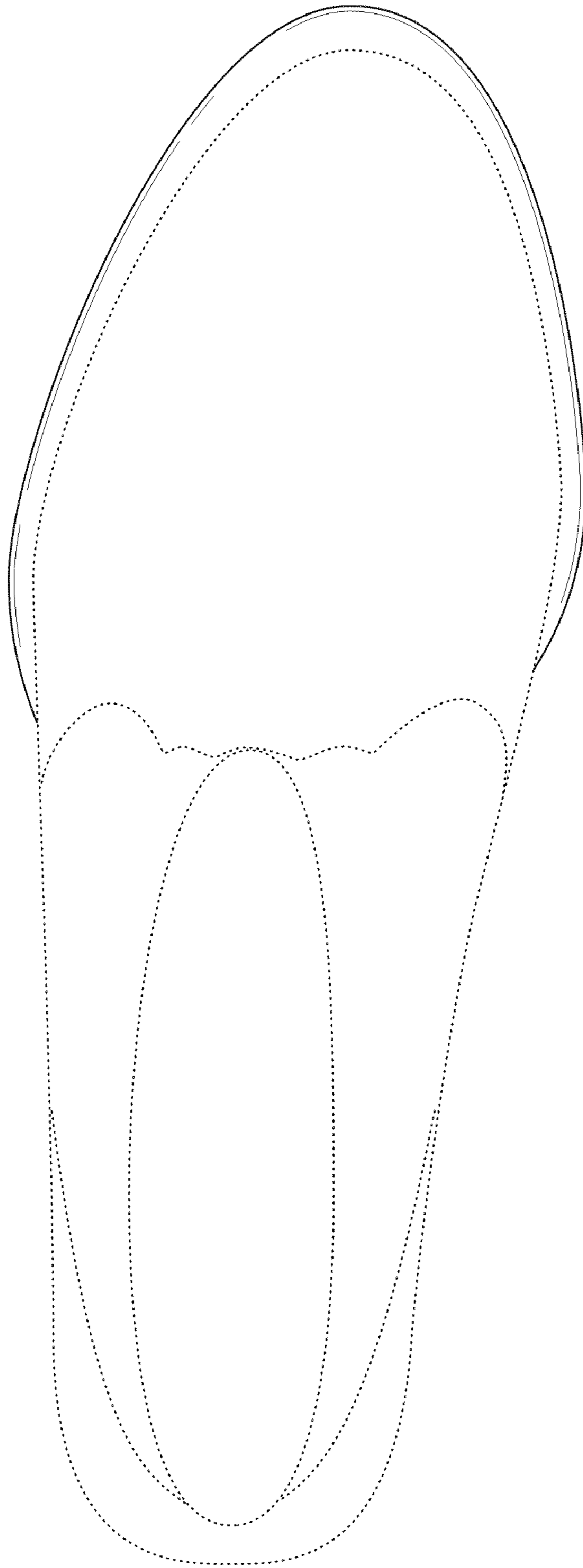

FIG. 2



**FIG. 3**



FIG. 4



FIG. 5

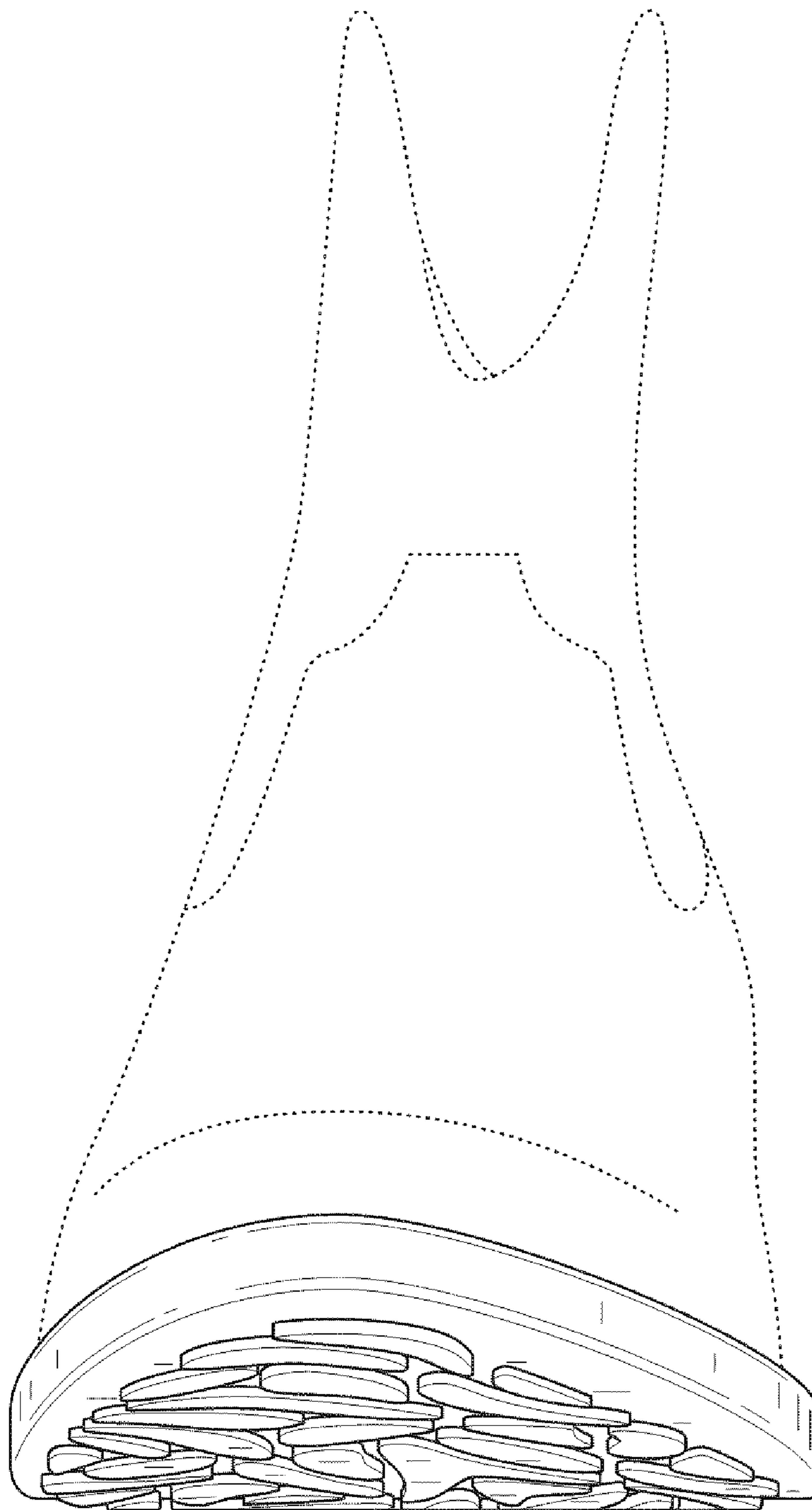

**FIG. 6**

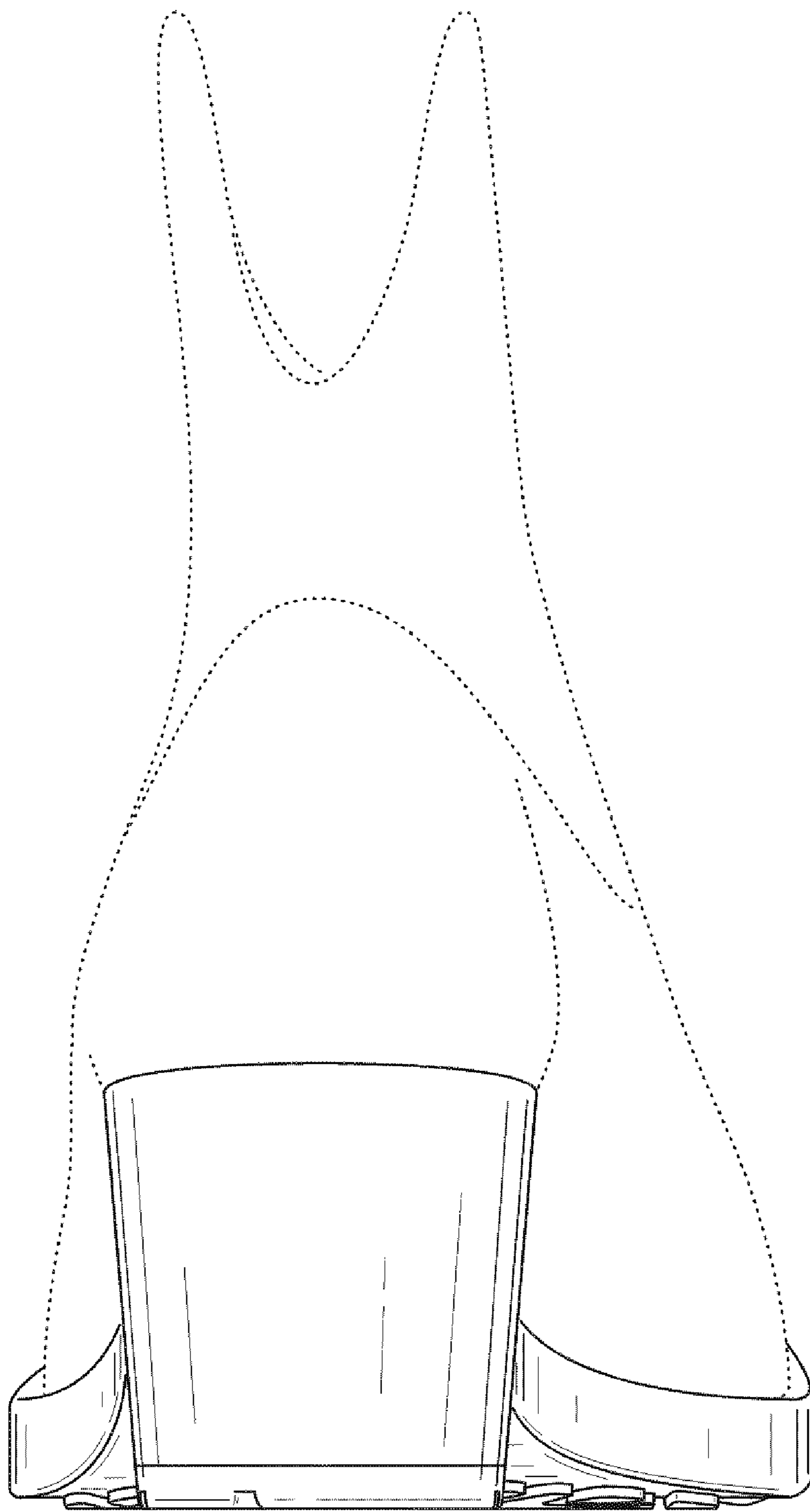

**FIG. 7**