



US00D645145S

(12) **United States Design Patent**
Hampton et al.

(10) **Patent No.:** **US D645,145 S**

(45) **Date of Patent:** **** Sep. 13, 2011**

(54) **HOOK AND TOOL-LESS CLAMP**

(75) Inventors: **Linda M. Hampton**, Bristol, WI (US);
Ishwor P. Adhikari, Mundelein, IL (US)

(73) Assignee: **Medline Industries, Inc.**, Mundelein, IL (US)

(**) Term: **14 Years**

(21) Appl. No.: **29/363,262**

(22) Filed: **Jun. 7, 2010**

Related U.S. Application Data

(62) Division of application No. 29/351,755, filed on Dec. 10, 2009, now Pat. No. Des. 617,452.

(51) **LOC (9) Cl.** **24-02**

(52) **U.S. Cl.** **D24/128**

(58) **Field of Classification Search** D24/127-130;
248/320-321, 327-328, 318, 74.4, 316.2,
248/316.4, 205.2, 68.1; 604/174, 177-180;
128/DIG. 26

See application file for complete search history.

(56) **References Cited**

U.S. PATENT DOCUMENTS

D264,379	S	*	5/1982	Slinkard	D24/128
4,332,378	A	*	6/1982	Pryor	482/68
D269,121	S	*	5/1983	Pollard	D24/128
D269,156	S	*	5/1983	Slinkard	D8/396
D287,055	S	*	12/1986	Fick et al.	D24/128
4,669,688	A	*	6/1987	Itoh et al.	248/74.2
D291,650	S	*	9/1987	Monzen	D24/128

4,744,536	A	*	5/1988	Bancalari	248/125.8
D339,195	S	*	9/1993	Nash et al.	D24/128
5,326,059	A	*	7/1994	Pryor et al.	248/231.71
5,356,384	A	*	10/1994	Haber	604/110
5,385,324	A	*	1/1995	Pryor et al.	248/228.3
D376,974	S	*	12/1996	Chen	D8/396
D466,212	S	*	11/2002	Koros et al.	D24/135
6,880,930	B1	*	4/2005	Henderson	351/158
D605,756	S	*	12/2009	Savage et al.	D24/128

* cited by examiner

Primary Examiner — T. Chase Nelson

Assistant Examiner — Eric Goodman

(74) *Attorney, Agent, or Firm* — David S. Noskowicz

(57) **CLAIM**

The ornamental design for a hook and tool-less clamp, as shown and described.

DESCRIPTION

FIG. 1 is a perspective view of an ornamental design for a hook and tool-less clamp.

FIG. 2 is a second perspective view thereof.

FIG. 3 is a front view thereof.

FIG. 4 is a rear view thereof.

FIG. 5 is a first side view thereof.

FIG. 6 is a second side view thereof.

FIG. 7 is a top view thereof; and,

FIG. 8 is a bottom view thereof.

The broken lines shown in FIGS. 1-8 are included for the purpose of illustrating environmental elements only and form no part of the claimed design.

1 Claim, 6 Drawing Sheets

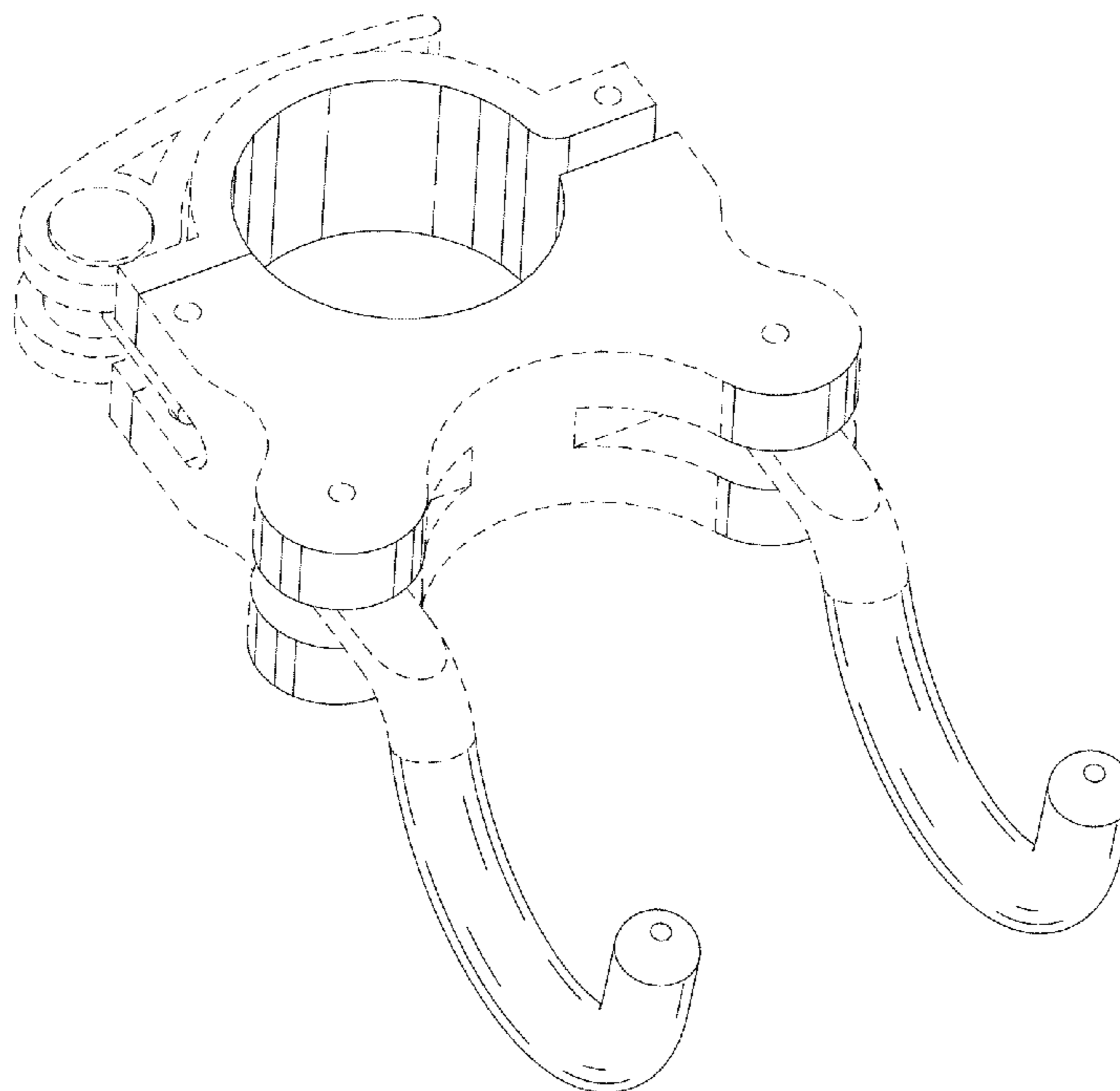

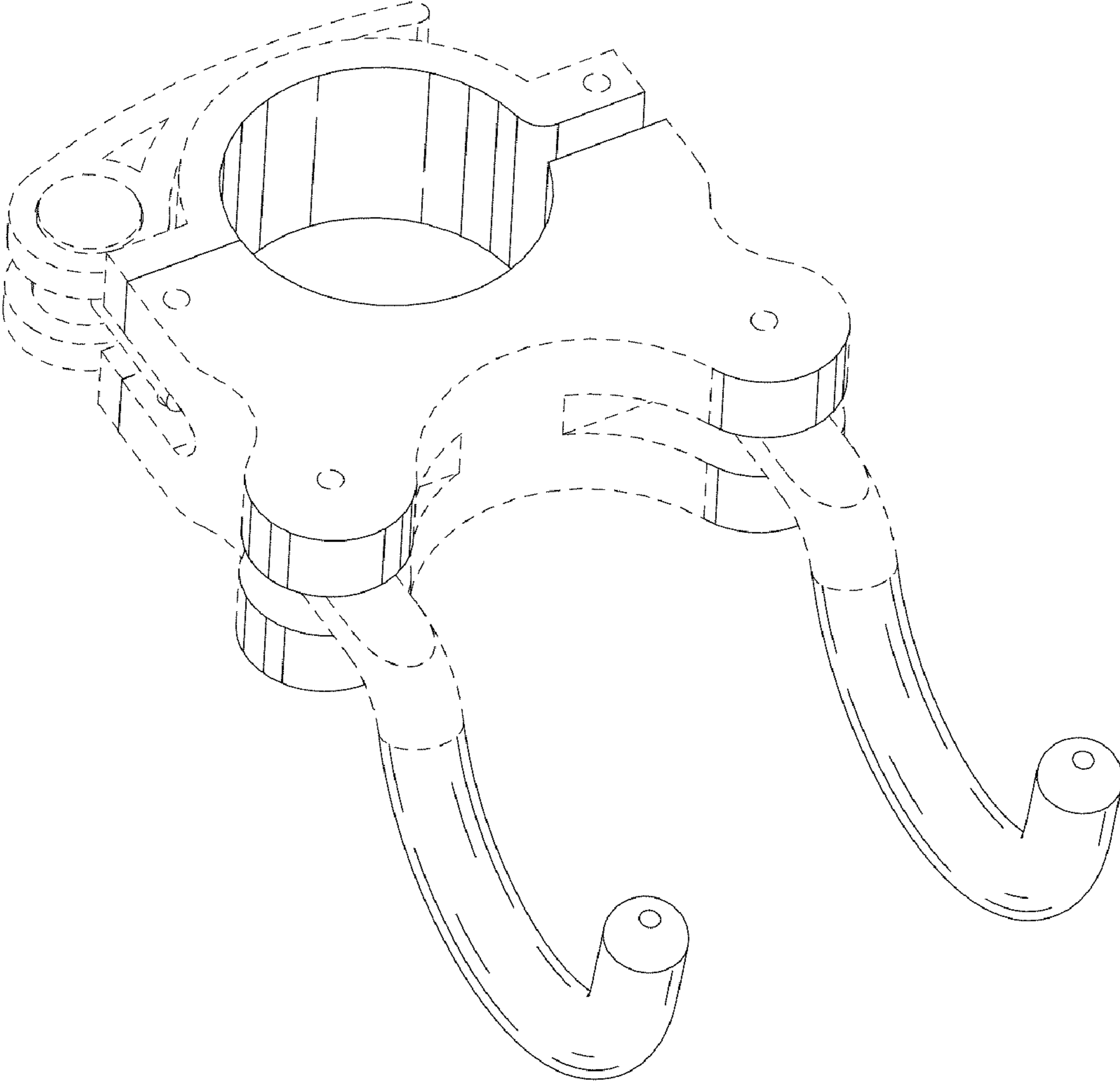

FIG. 1

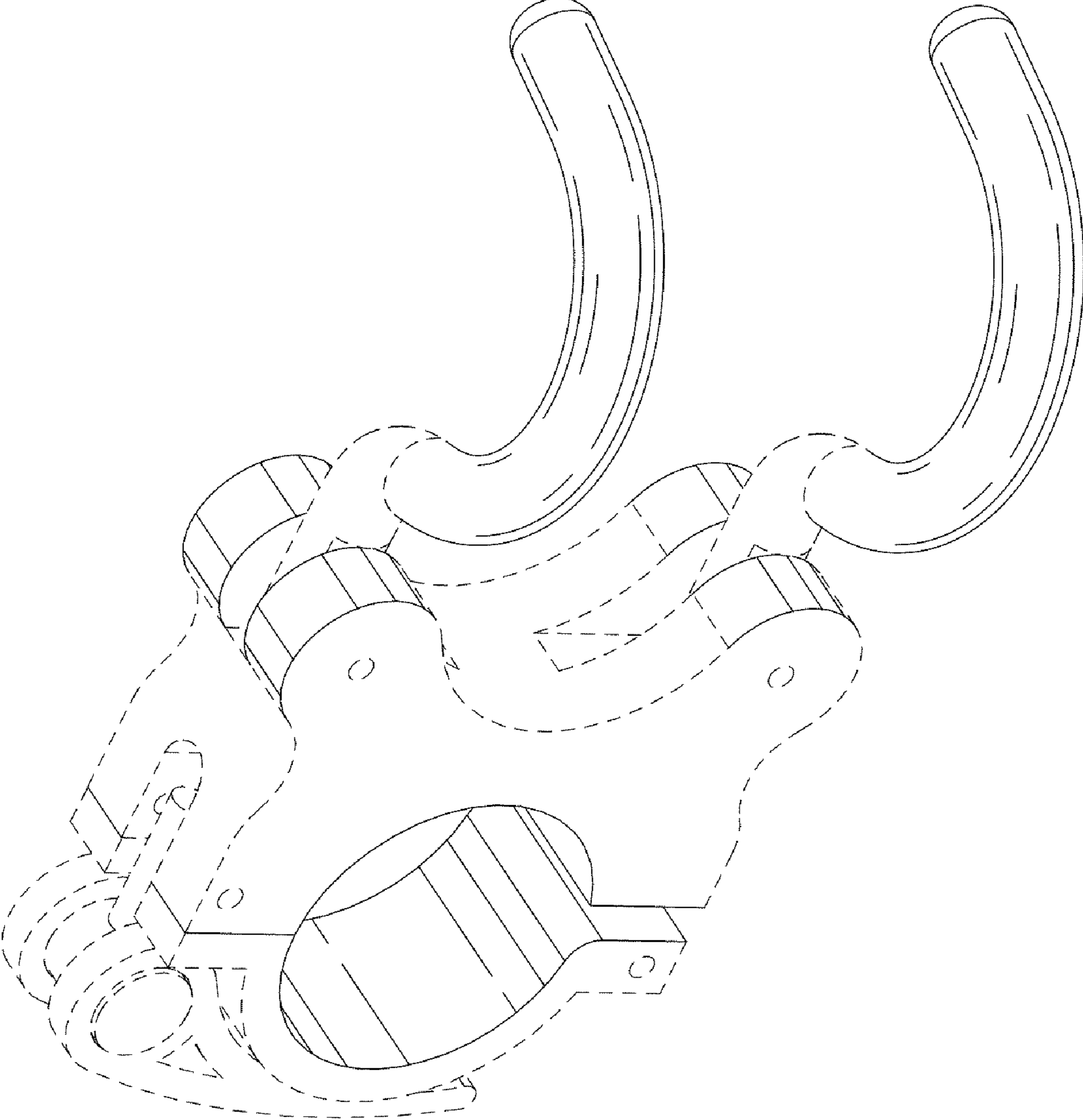

FIG. 2

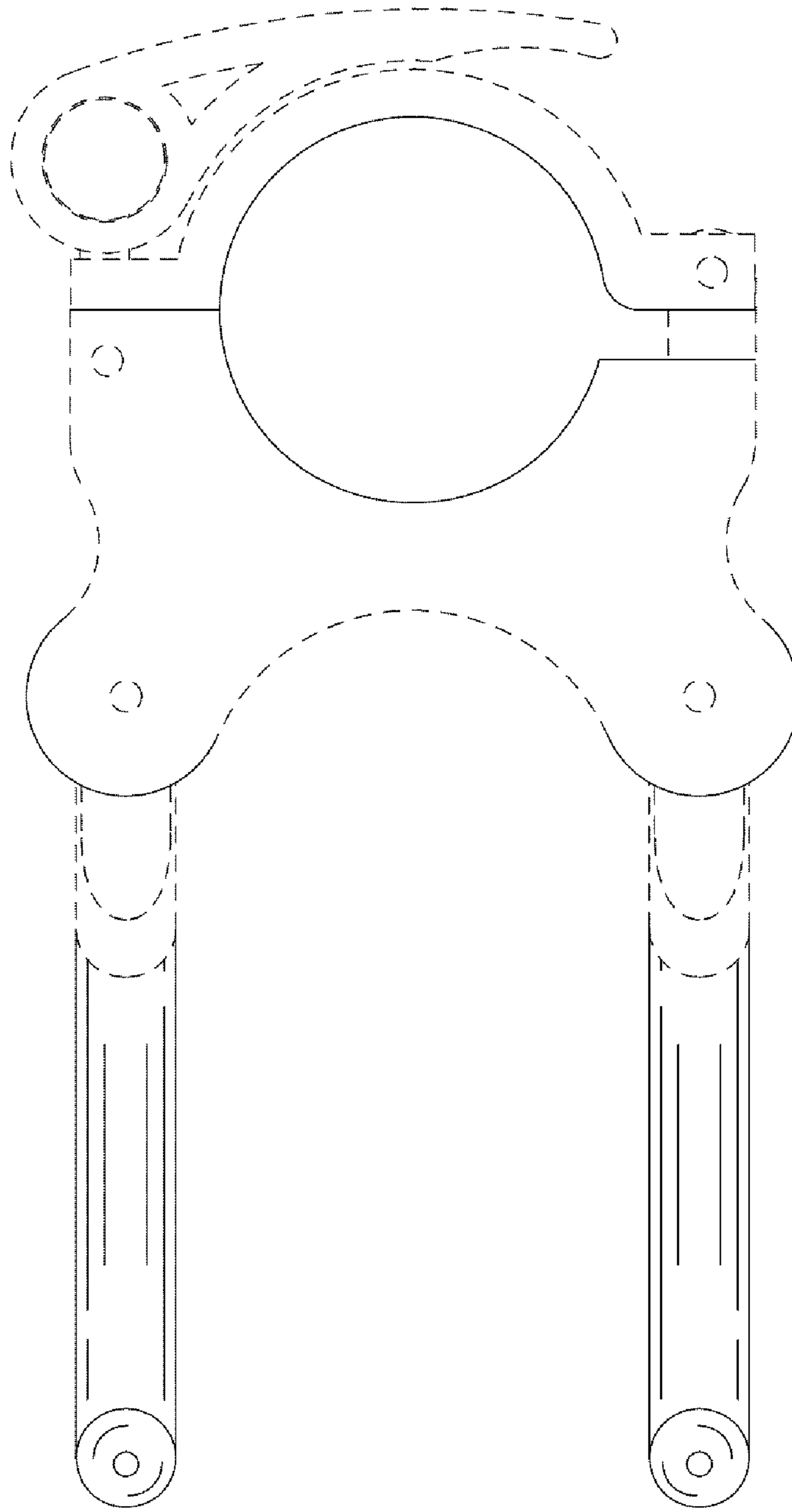

FIG. 3

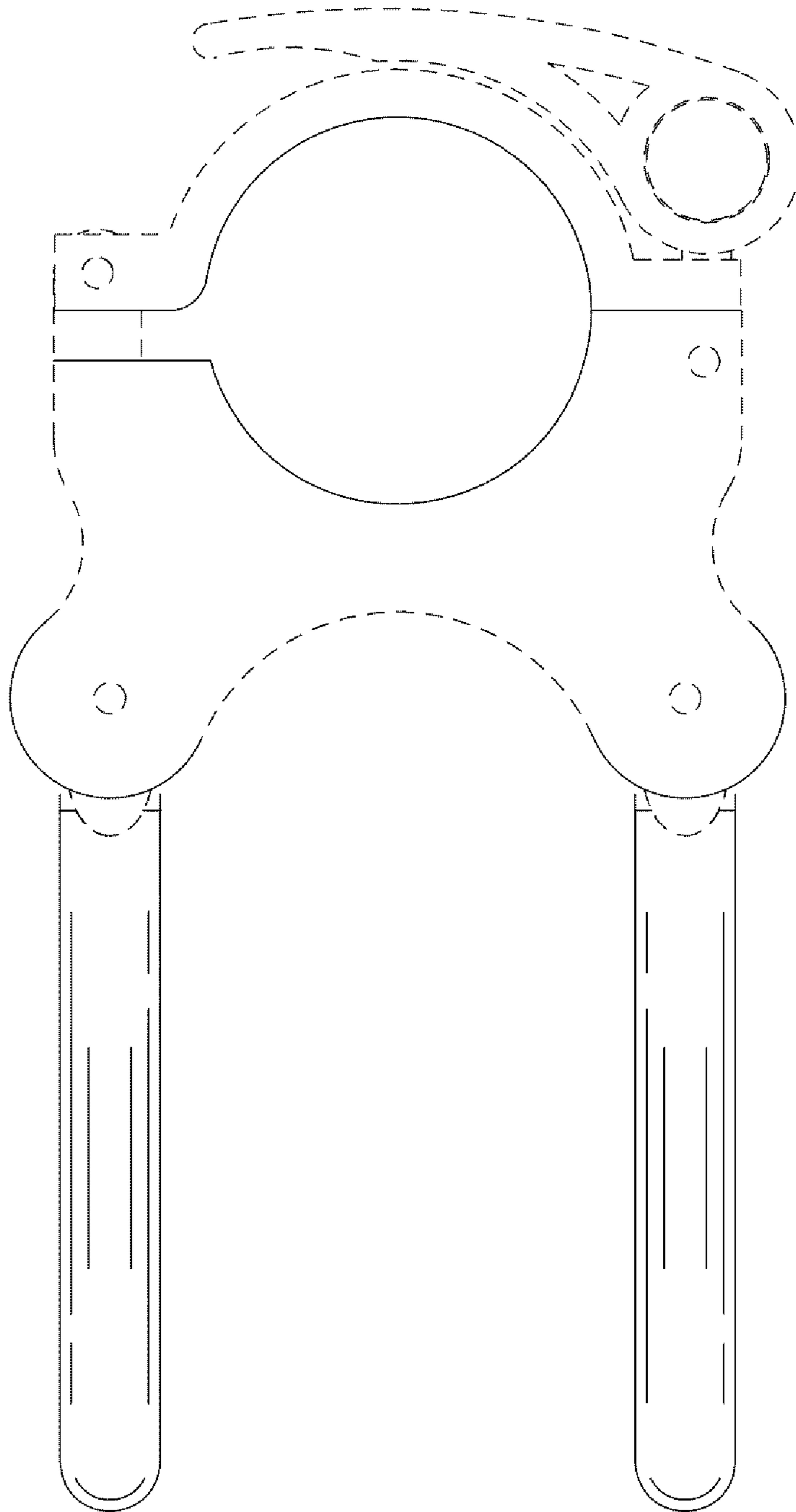

FIG. 4

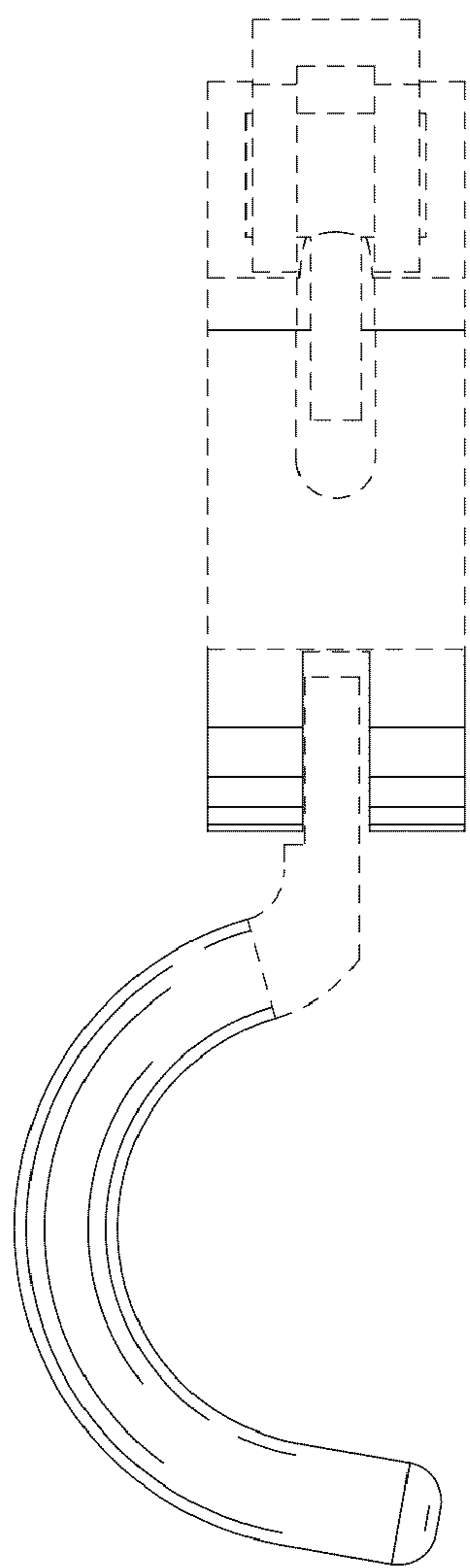

FIG. 5

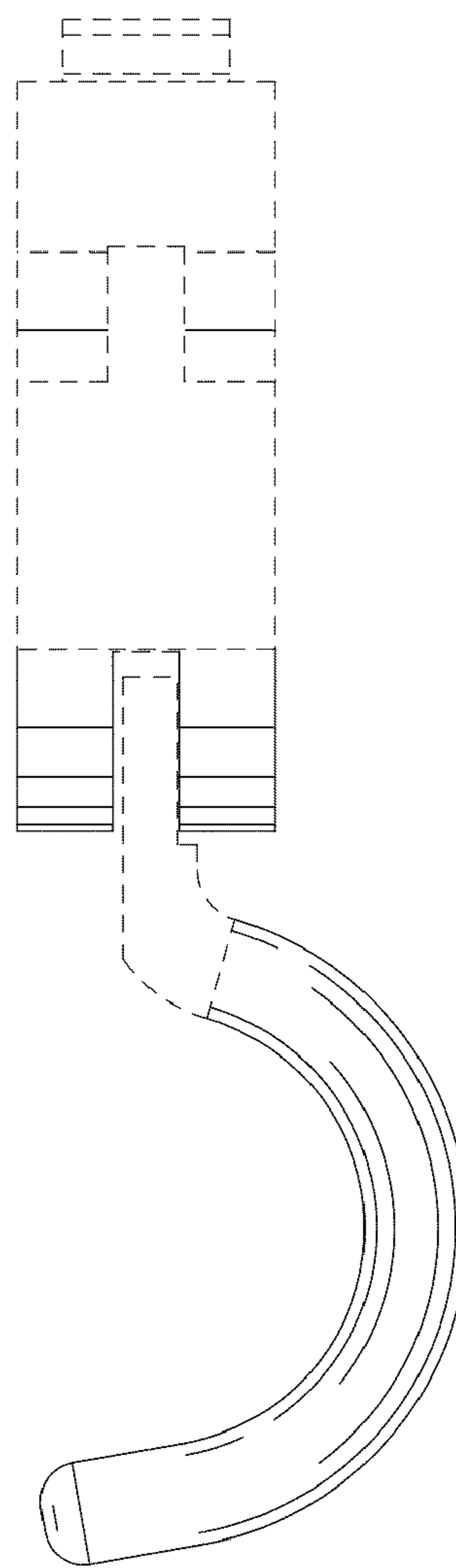

FIG. 6

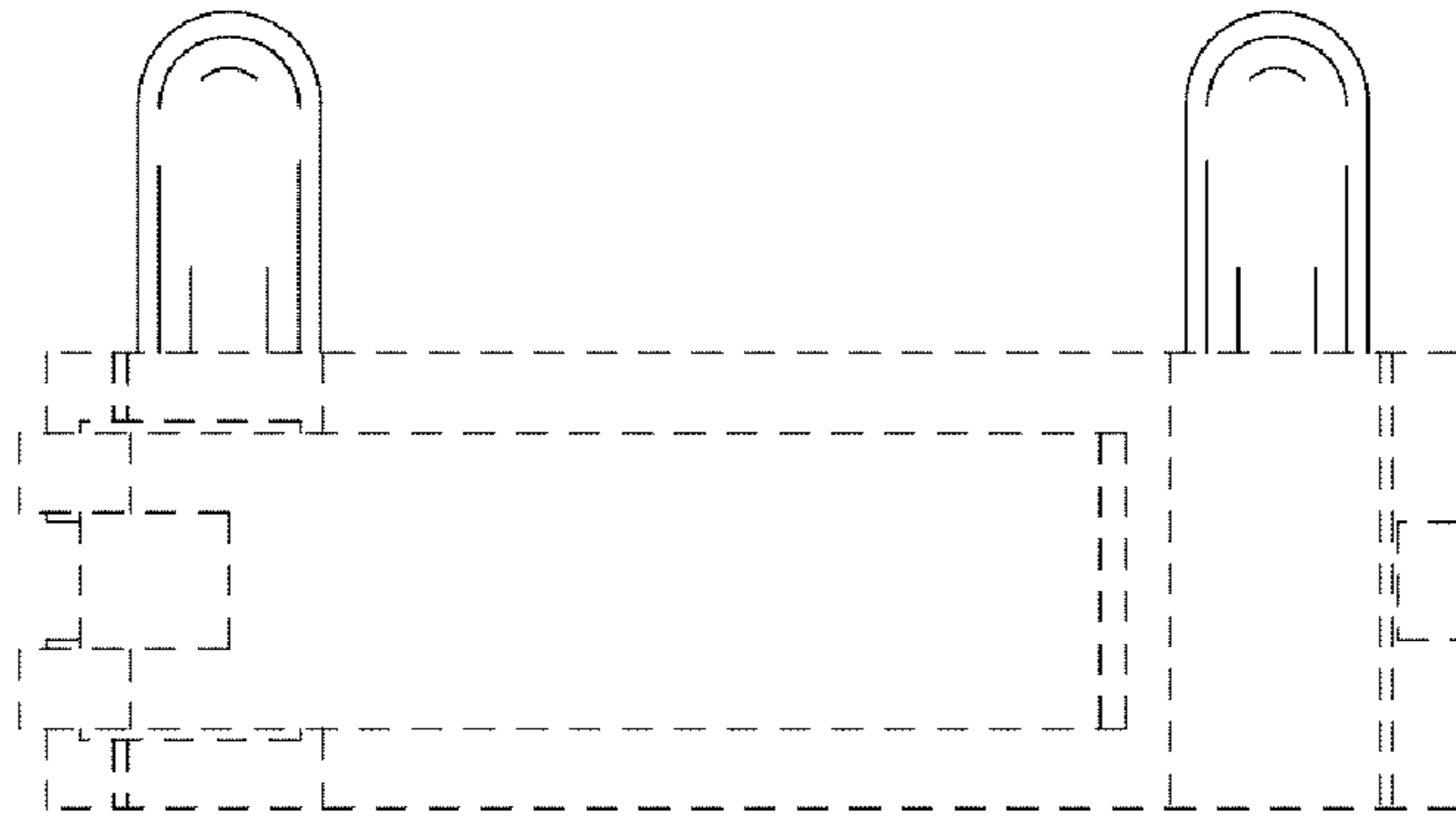

FIG. 7

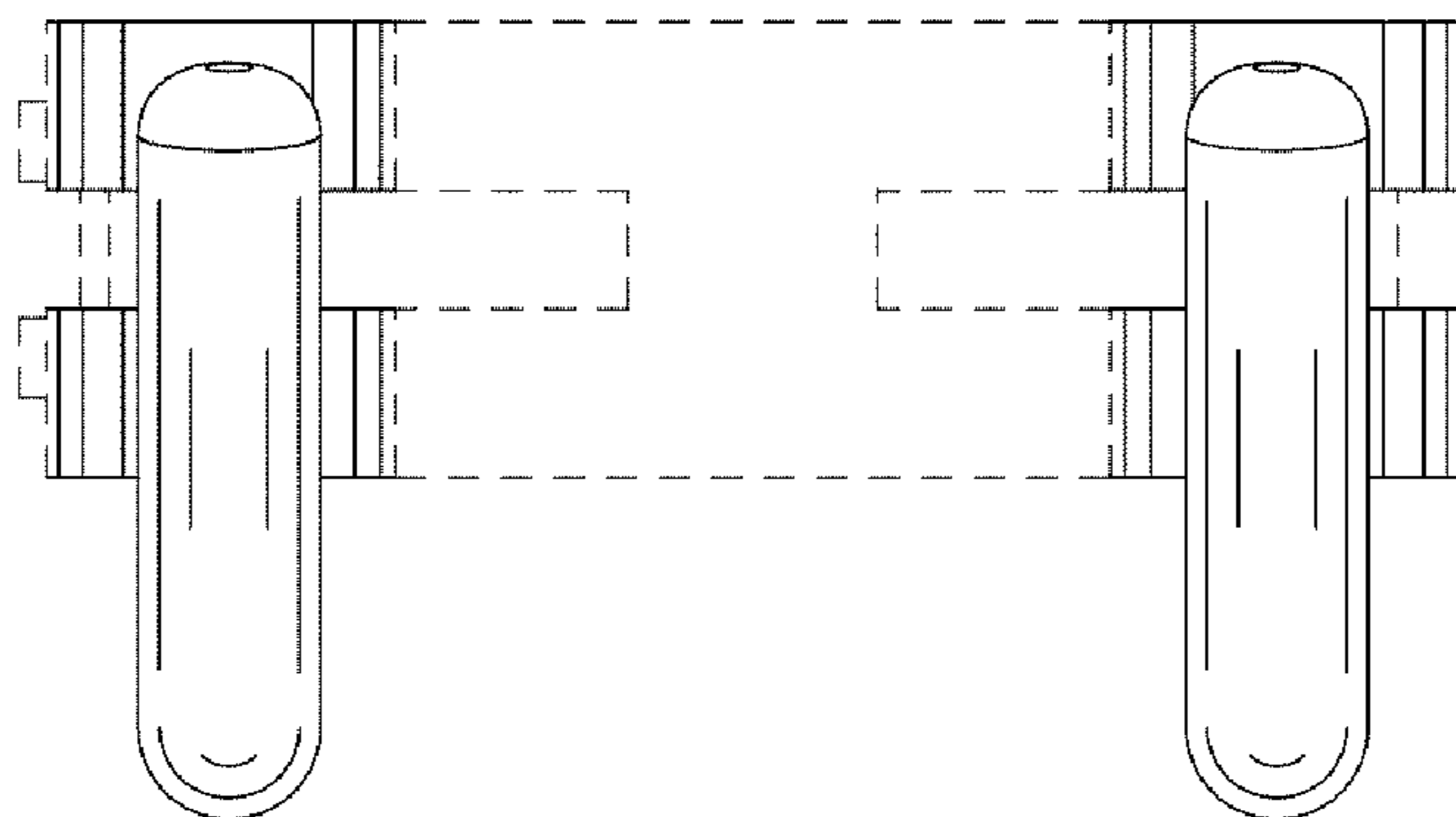

FIG. 8