



US00D645109S

(12) **United States Design Patent**  
**Schauffele**

(10) **Patent No.:** **US D645,109 S**

(45) **Date of Patent:** **\*\* Sep. 13, 2011**

(54) **BUTTERFLY PATTERN DIGGING TOOL**

(76) Inventor: **Stefan Schauffele**, Poway, CA (US)

(\*\*) Term: **14 Years**

(21) Appl. No.: **29/379,937**

(22) Filed: **Nov. 28, 2010**

(51) **LOC (9) Cl.** ..... **21-02**

(52) **U.S. Cl.** ..... **D21/793**

(58) **Field of Classification Search** ..... D21/789,  
D21/793, 794, 735; 473/286, 408

See application file for complete search history.

(56) **References Cited**

**U.S. PATENT DOCUMENTS**

D352,758 S *	11/1994	Tate	.....	D21/793
D360,450 S *	7/1995	Louden et al.	.....	D21/793
D389,889 S *	1/1998	Cullen, III	.....	D21/793
D422,664 S *	4/2000	Tate	.....	D21/793
D423,069 S *	4/2000	Hsu	.....	D21/793
D431,625 S *	10/2000	Gribovsky	.....	D21/793
D518,864 S *	4/2006	Bradshaw	.....	D21/793

D580,002 S *	11/2008	Littmann	.....	D21/793
D596,691 S *	7/2009	Heap	.....	D21/793
D605,720 S *	12/2009	McLane	.....	D21/793
D631,928 S *	2/2011	Piatkowski	.....	D21/793

\* cited by examiner

*Primary Examiner* — Mitchell Siegel

(74) *Attorney, Agent, or Firm* — Steven W. Webb

(57) **CLAIM**

I claim the ornamental design for a butterfly pattern digging tool, as shown and described.

**DESCRIPTION**

FIG. 1 is a perspective view of the invention.

FIG. 2 is a front view of the invention.

FIG. 3 is a side view of the invention.

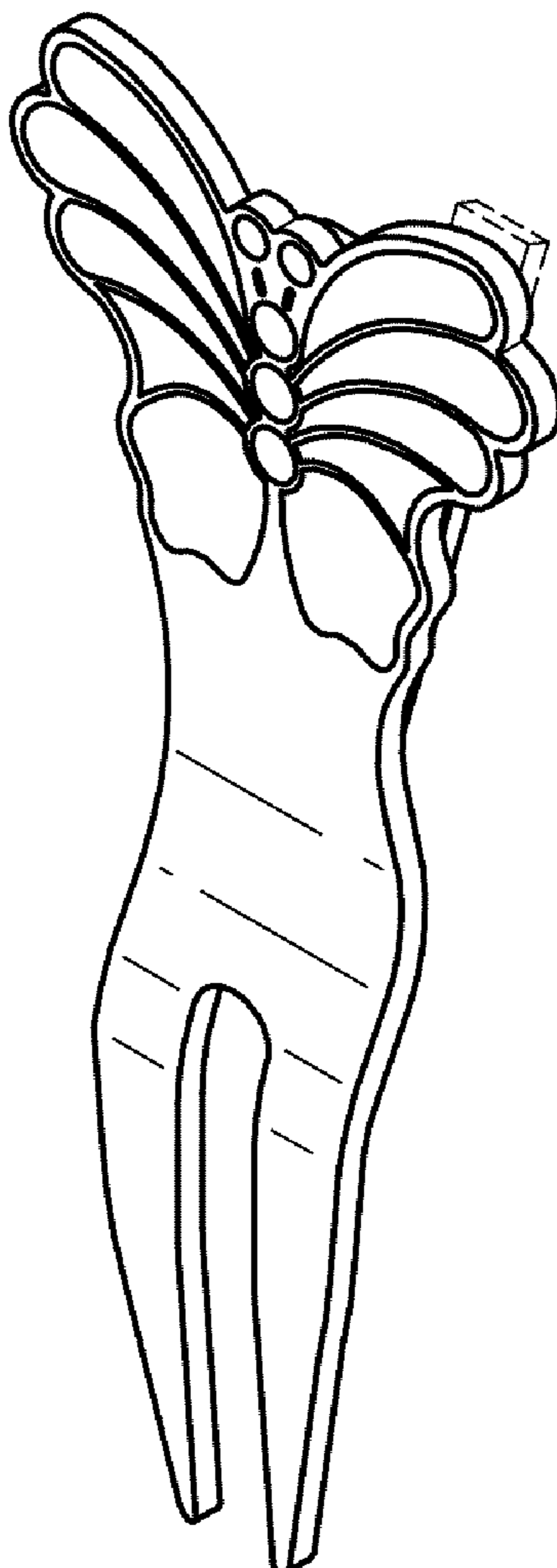
FIG. 4 is a rear view of the invention.

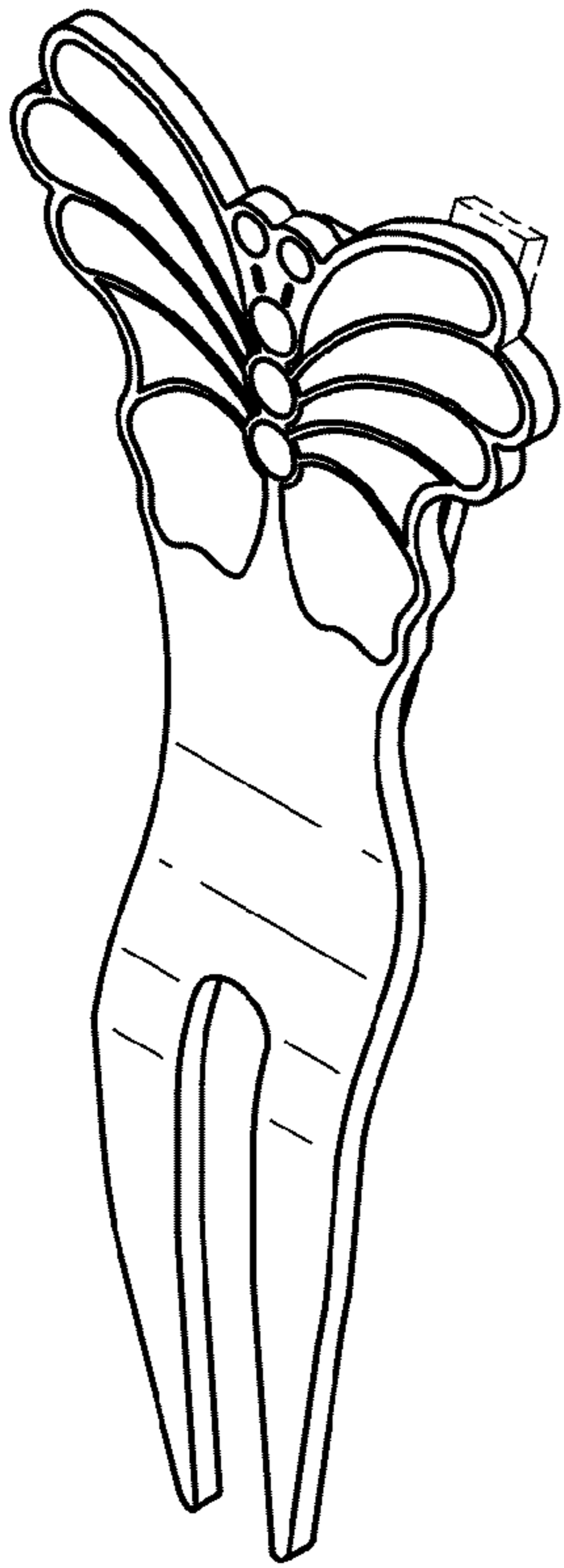
FIG. 5 is a top edge view of the invention; and,

FIG. 6 is a bottom edge view of the invention.

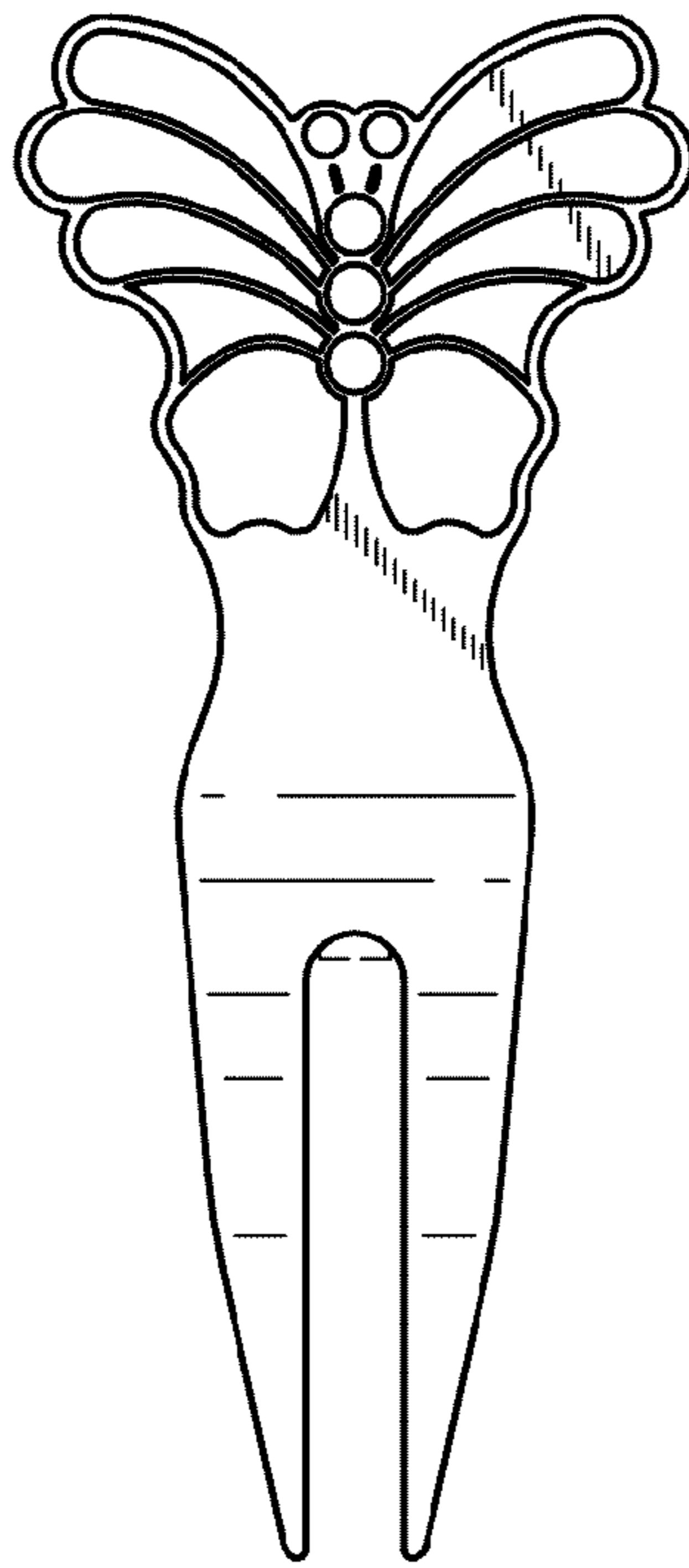
The broken line showing of the clip is included for the purpose of illustrating and forms no part of the claimed design.

**1 Claim, 1 Drawing Sheet**

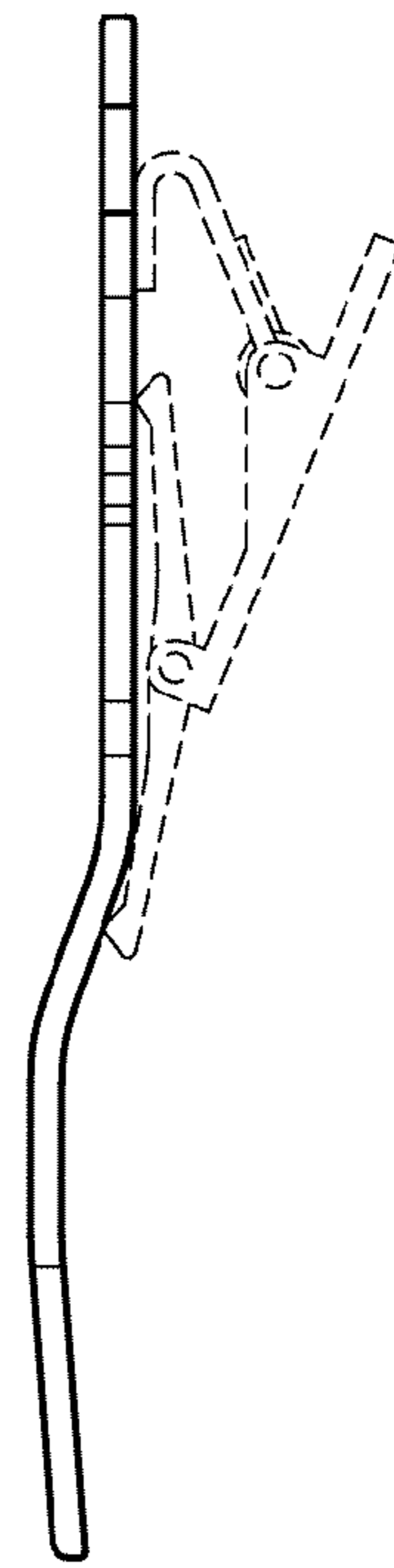




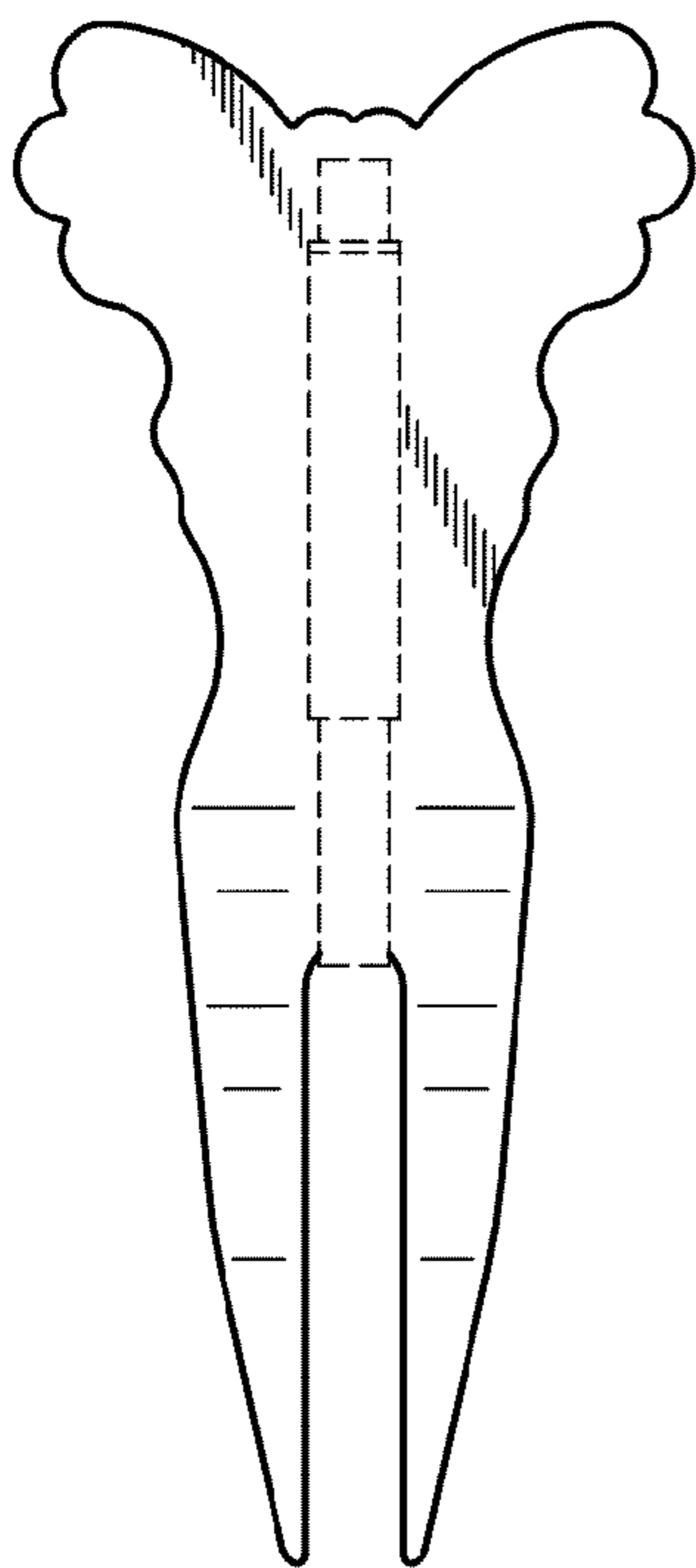
**FIG. 1**



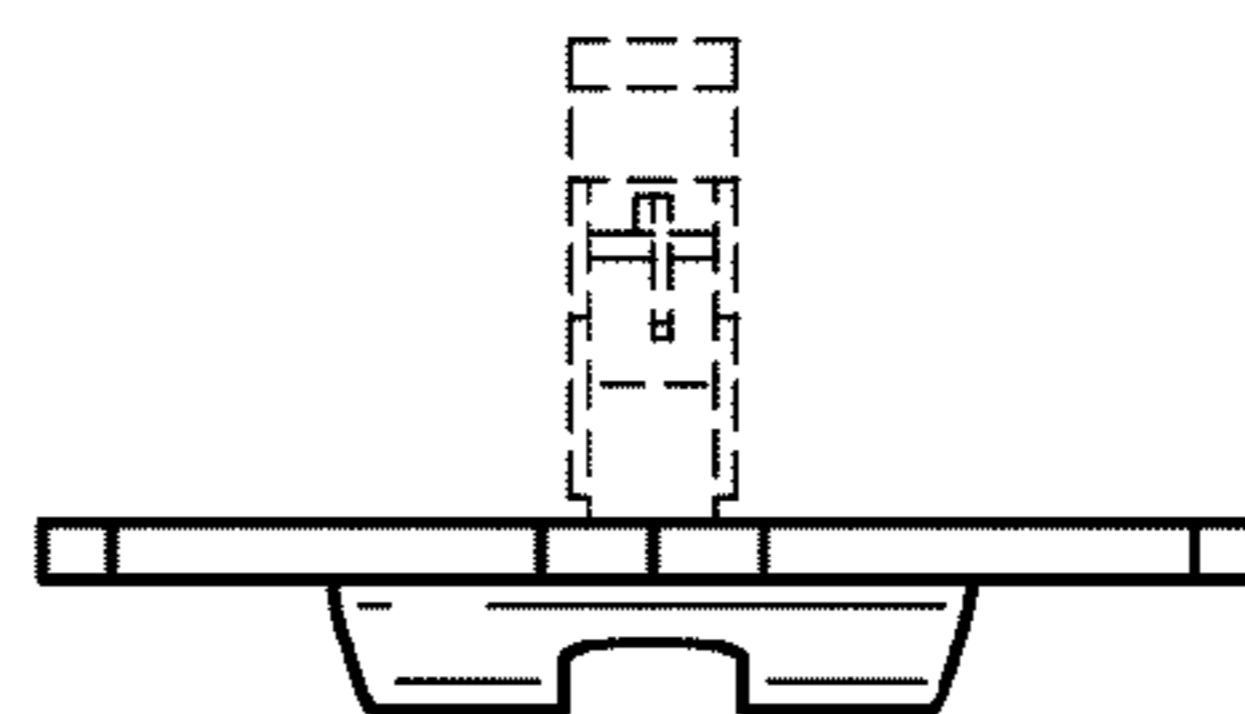
**FIG. 2**



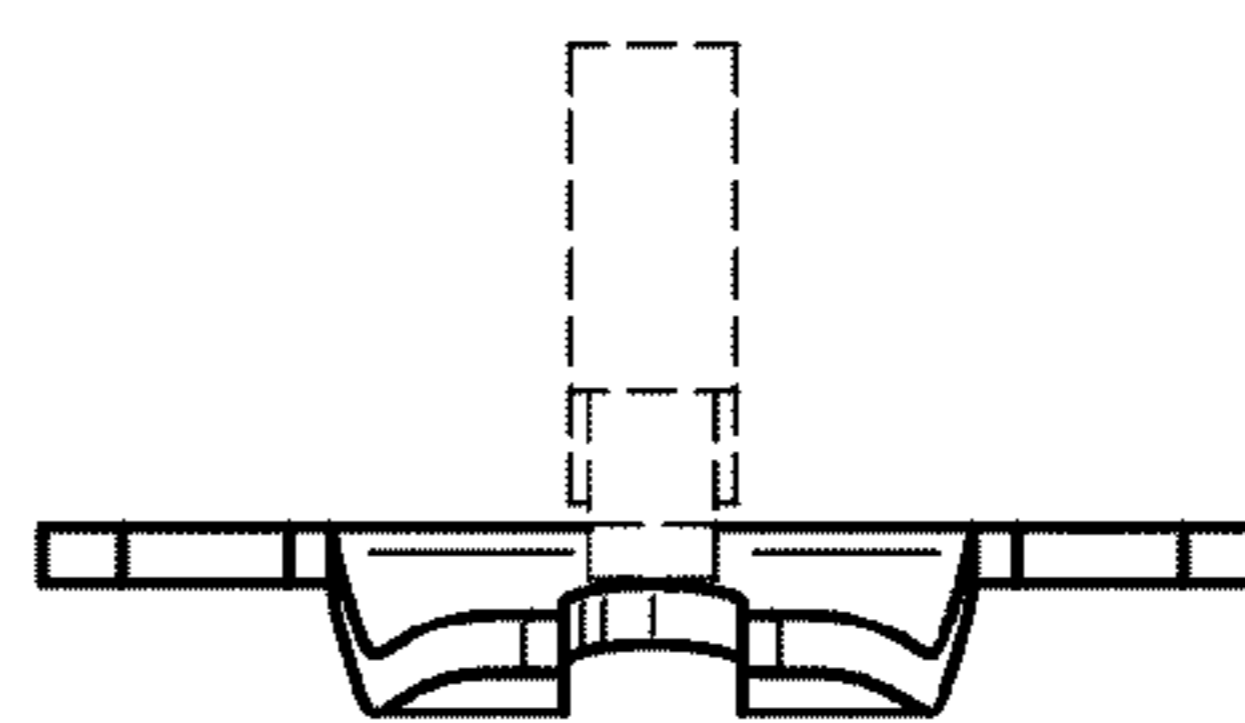
**FIG. 3**



**FIG. 4**



**FIG. 5**



**FIG. 6**