



US00D645108S

(12) **United States Design Patent**
Schauffele

(10) **Patent No.:** **US D645,108 S**

(45) **Date of Patent:** **** Sep. 13, 2011**

(54) **BUG PATTERN DIGGING TOOL**

(76) Inventor: **Stefan Schauffele**, Poway, CA (US)

(**) Term: **14 Years**

(21) Appl. No.: **29/379,936**

(22) Filed: **Nov. 28, 2010**

(51) **LOC (9) Cl.** **21-02**

(52) **U.S. Cl.** **D21/793**

(58) **Field of Classification Search** D21/789,
D21/793, 794, 735; 473/286, 408
See application file for complete search history.

(56) **References Cited**

U.S. PATENT DOCUMENTS

D352,758 S *	11/1994	Tate	D21/793
D360,450 S *	7/1995	Louden et al.	D21/793
D389,889 S *	1/1998	Cullen, III	D21/793
D422,664 S *	4/2000	Tate	D21/793
D423,069 S *	4/2000	Hsu	D21/793
D431,625 S *	10/2000	Gribovsky	D21/793
D518,864 S *	4/2006	Bradshaw	D21/793

D580,002 S *	11/2008	Littmann	D21/793
D596,691 S *	7/2009	Heap	D21/793
D605,720 S *	12/2009	McLane	D21/793
D631,928 S *	2/2011	Piatkowski	D21/793

* cited by examiner

Primary Examiner — Mitchell Siegel

(74) *Attorney, Agent, or Firm* — Steven W. Webb

(57) **CLAIM**

I claim the ornamental design for a bug pattern digging tool, as shown and described.

DESCRIPTION

FIG. 1 is a perspective view of the invention.
FIG. 2 is a front view of the invention.
FIG. 3 is a side view of the invention.
FIG. 4 is a rear view of the invention.
FIG. 5 is a top edge view of the invention; and,
FIG. 6 is a bottom edge view of the invention.
The broken line showing of the clip is included for the purpose of illustrating and forms no part of the claimed design.

1 Claim, 1 Drawing Sheet

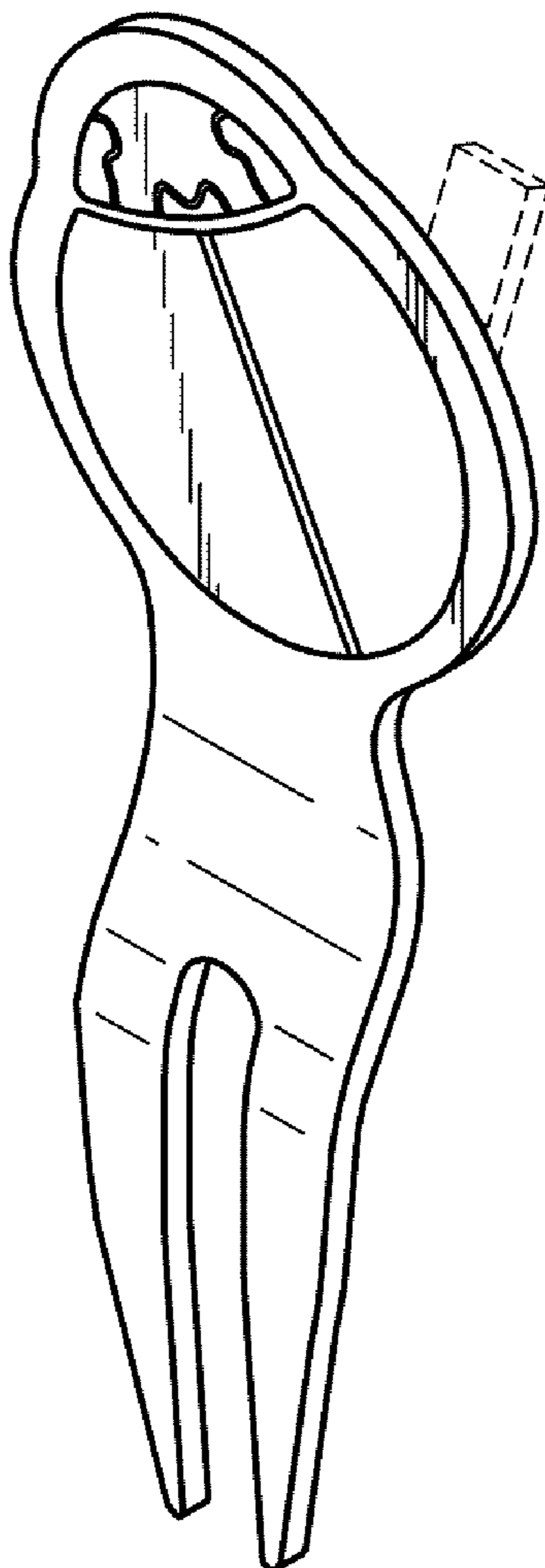

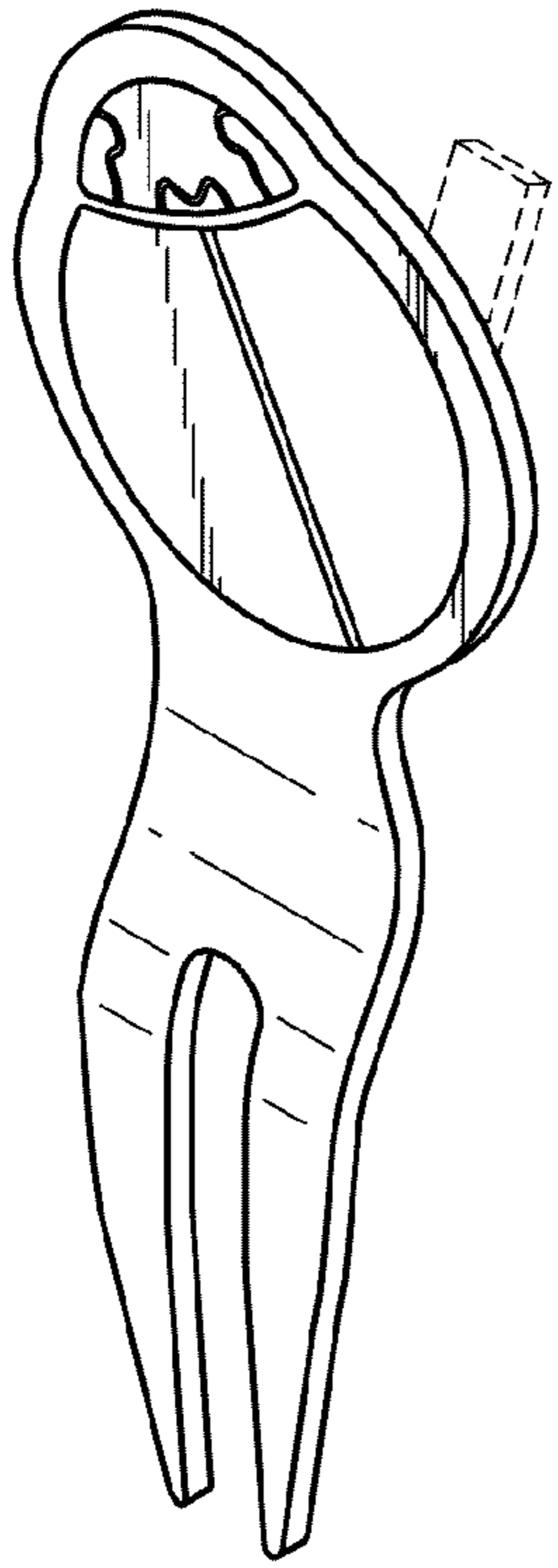

FIG. 1

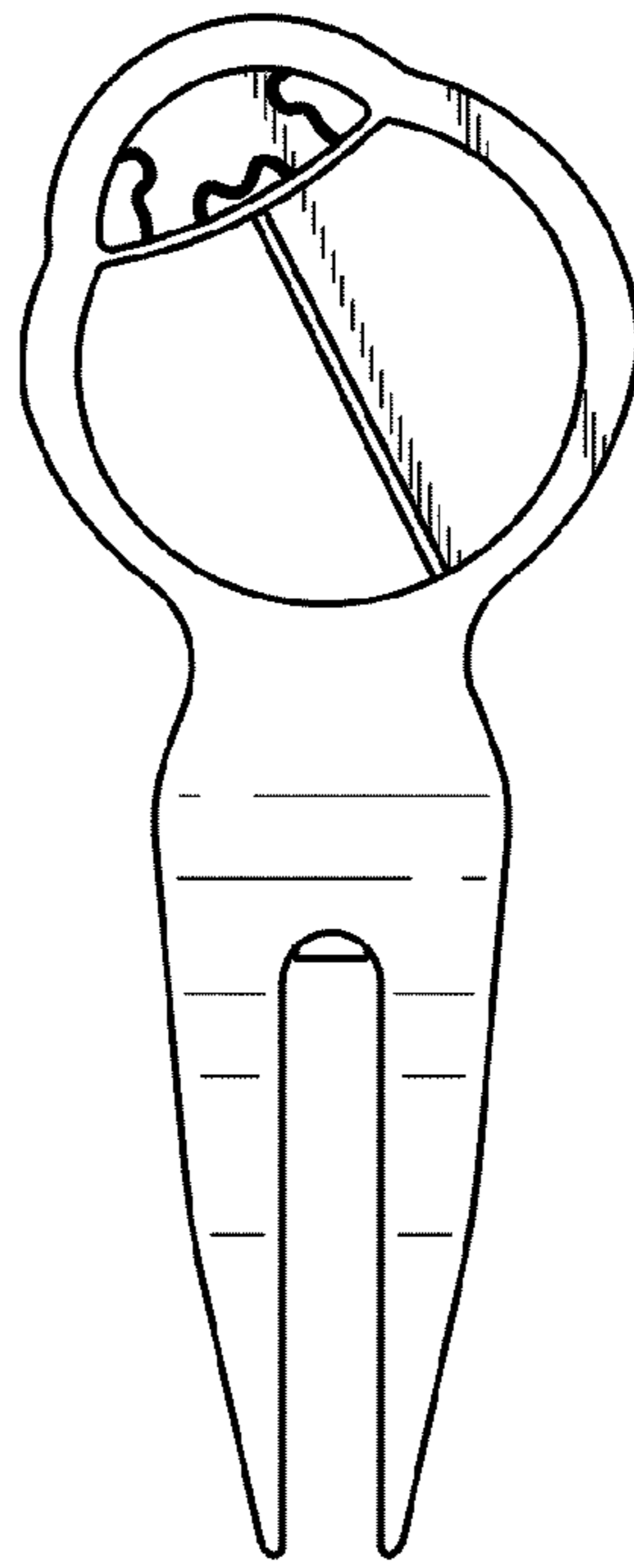

FIG. 2

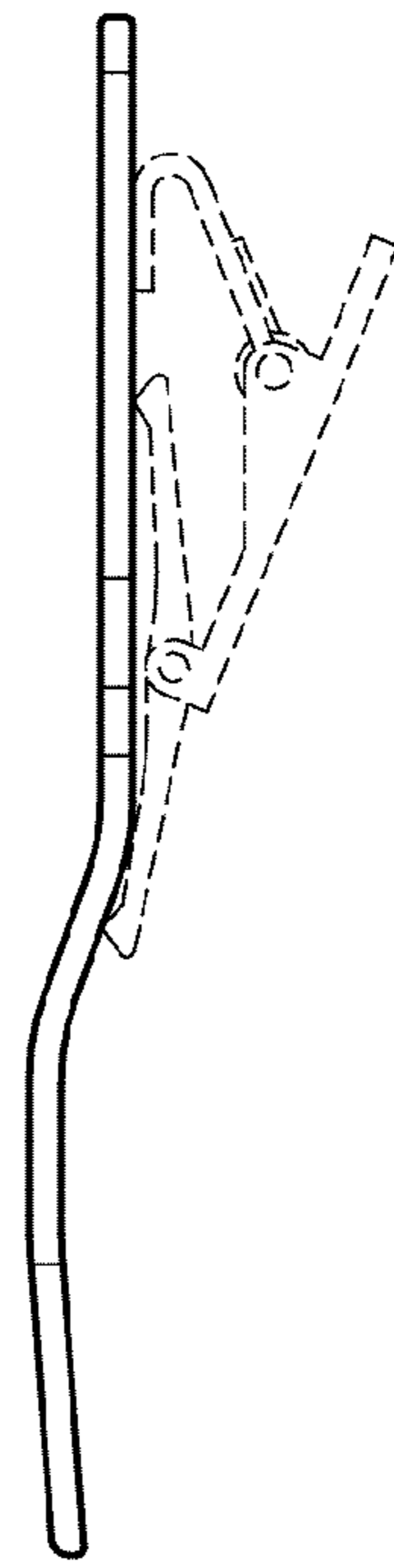

FIG. 3

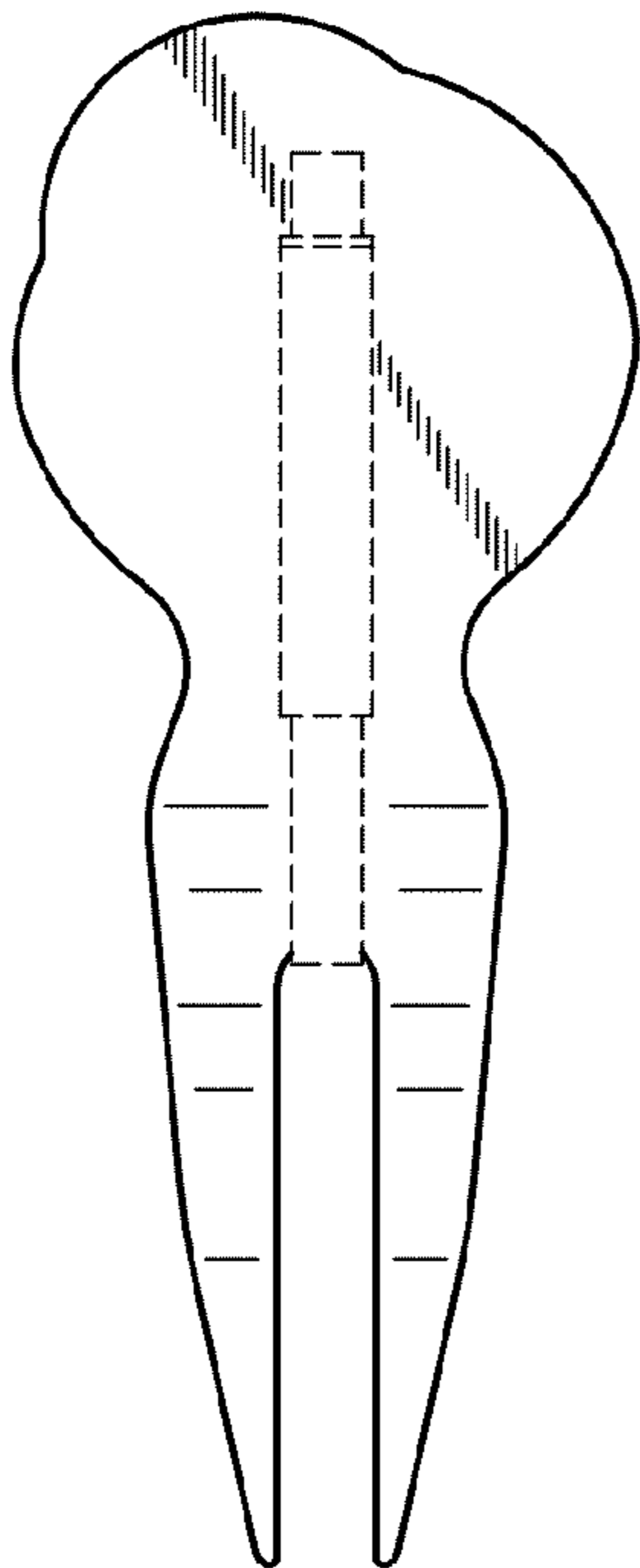

FIG. 4

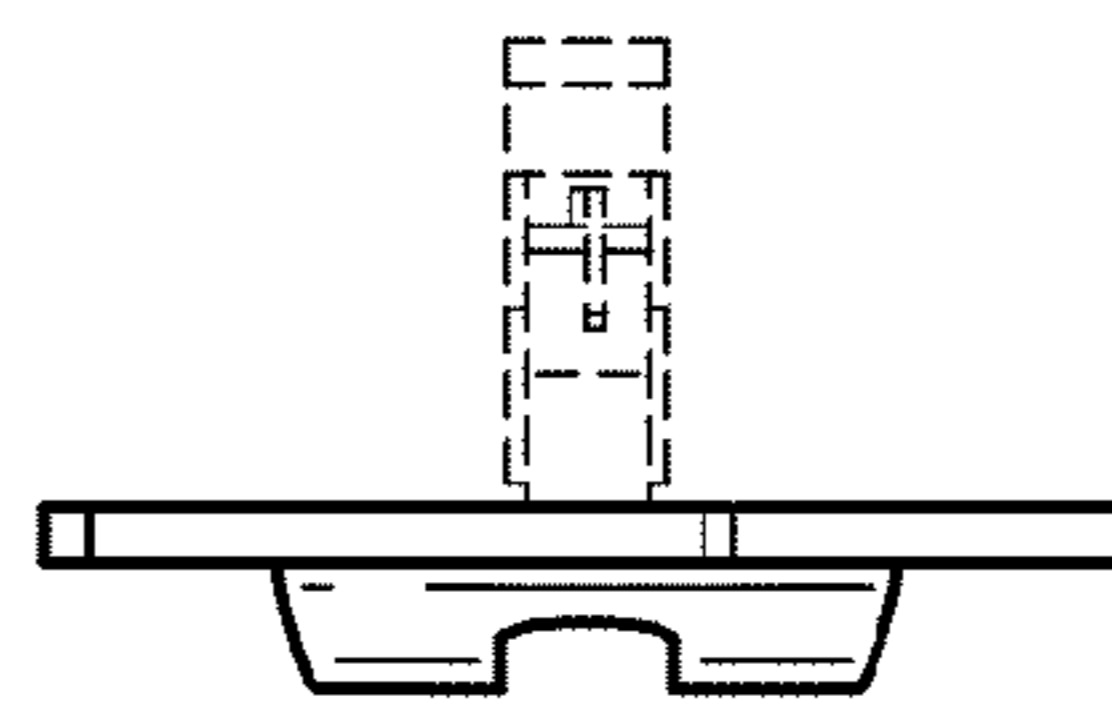

FIG. 5

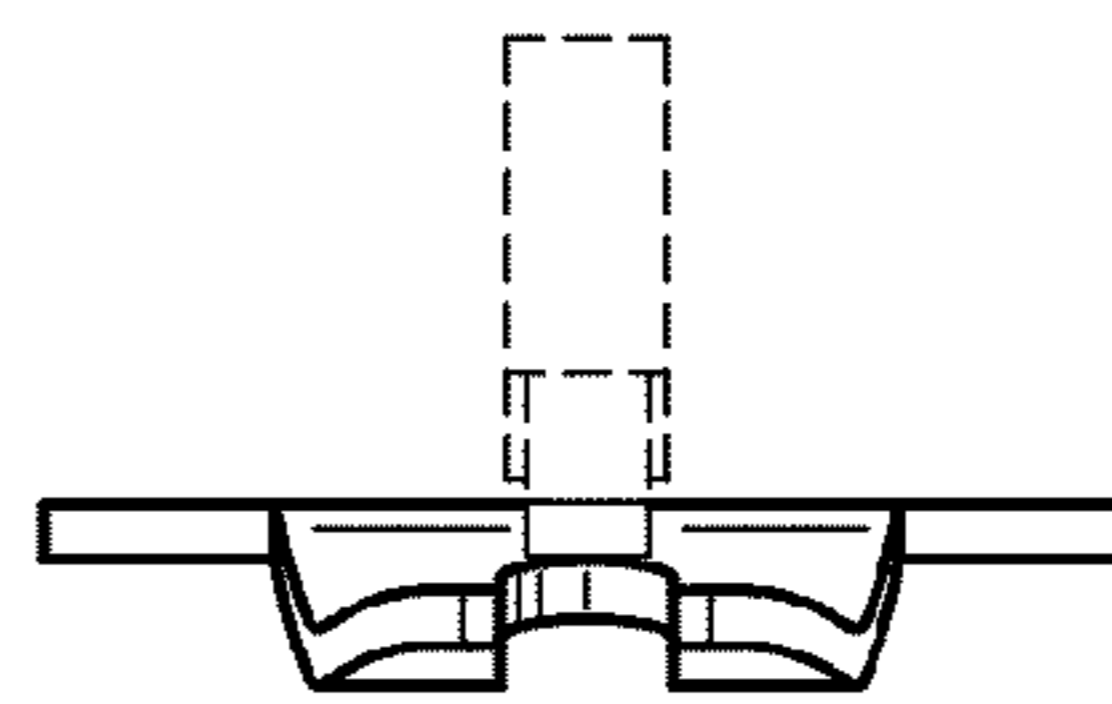

FIG. 6