



US00D645087S

(12) **United States Design Patent**
Fung et al.

(10) **Patent No.:** **US D645,087 S**

(45) **Date of Patent:** **** Sep. 13, 2011**

(54) **TAPE DISPENSER**

(75) Inventors: **Simon S. Fung**, Woodbury, MN (US);
Sharon N. Buechler-Kelemen,
Woodbury, MN (US); **Mary L. Glennon**,
Woodbury, MN (US)

(73) Assignee: **3M Innovative Properties Company**,
St. Paul, MN (US)

(**) Term: **14 Years**

(21) Appl. No.: **29/391,731**

(22) Filed: **May 12, 2011**

(51) **LOC (9) Cl.** **08-02**

(52) **U.S. Cl.** **D19/69**

(58) **Field of Classification Search** D19/36,
D19/70, 69, 68; D13/133, 146; 242/588.6,
242/588.3, 588.2; 225/77, 6, 56, 69, 26,
225/25, 19, 11; 206/411; 156/577, 527,
156/523

See application file for complete search history.

(56) **References Cited**

U.S. PATENT DOCUMENTS

2,275,212	A *	3/1942	Valentine	242/608.7
2,694,533	A *	11/1954	Zucker	242/588.6
2,790,609	A *	4/1957	Hawthorne et al.	225/26
D194,756	S *	3/1963	Norman	D6/518
D289,862	S *	5/1987	Reisgies et al.	D10/94
D319,665	S *	9/1991	Kiyokane	D19/69
D323,531	S *	1/1992	Fortune	D19/69
D324,997	S *	3/1992	Jones	D9/529
D361,087	S *	8/1995	van Eijben et al.	D19/69
D382,175	S *	8/1997	Green	D7/538

5,698,067	A *	12/1997	Packard	156/577
5,735,400	A *	4/1998	Packard	206/408
D431,458	S *	10/2000	Bried et al.	D3/203.2
6,145,722	A *	11/2000	Behrens et al.	225/42
D472,319	S *	3/2003	Oltmann	D24/189
D484,795	S *	1/2004	Barnes et al.	D9/414
D568,692	S *	5/2008	Lam	D7/629
D586,675	S *	2/2009	Wagner et al.	D10/72
D586,676	S *	2/2009	Wagner et al.	D10/72
D590,444	S *	4/2009	Farnworth et al.	D19/73
D616,941	S *	6/2010	Bradfield	D19/69
7,938,066	B2 *	5/2011	Scheid et al.	102/331

* cited by examiner

Primary Examiner — Austin Murphy

(74) *Attorney, Agent, or Firm* — Trisha D. Adamson

(57) **CLAIM**

The ornamental design for a tape dispenser, as shown and described.

DESCRIPTION

FIG. 1 is a perspective view showing the new design for a tape dispenser;

FIG. 2 is a front view thereof;

FIG. 3 is a rear view thereof;

FIG. 4 is a right side view thereof;

FIG. 5 is a left side view thereof;

FIG. 6 is a top view thereof; and,

FIG. 7 is a bottom view thereof.

The broken lines in the drawings are shown for illustrative purposes only and form no part of the claimed design. In addition, the surface shading illustrated in the drawings is provided merely to highlight the contour of design; it is not intended to be illustrative of texture or gloss.

1 Claim, 3 Drawing Sheets

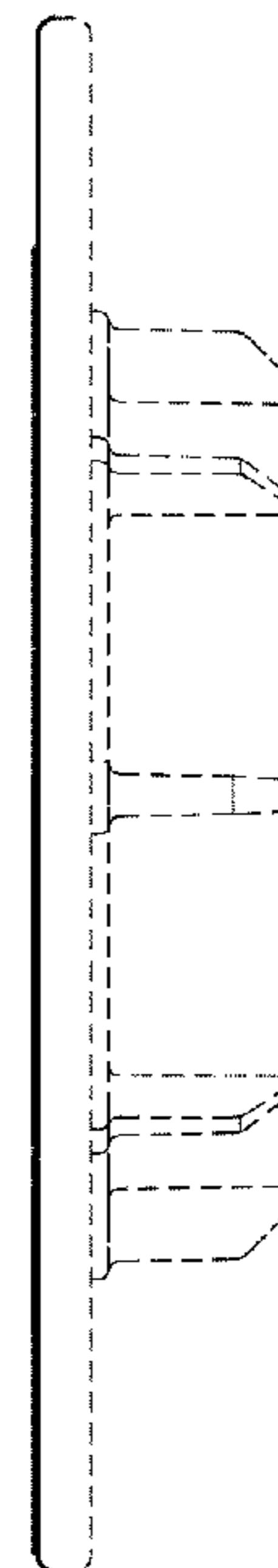
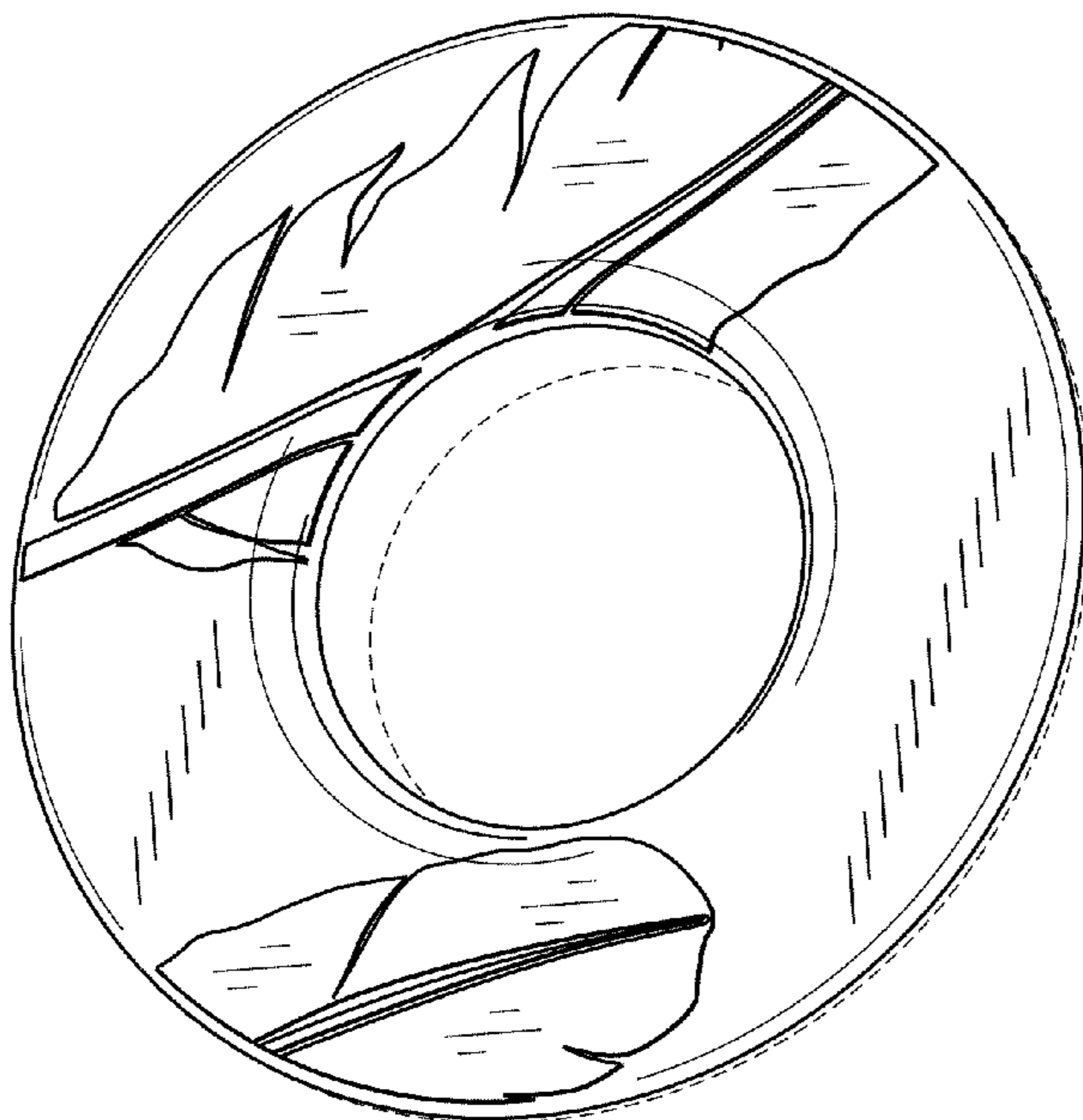

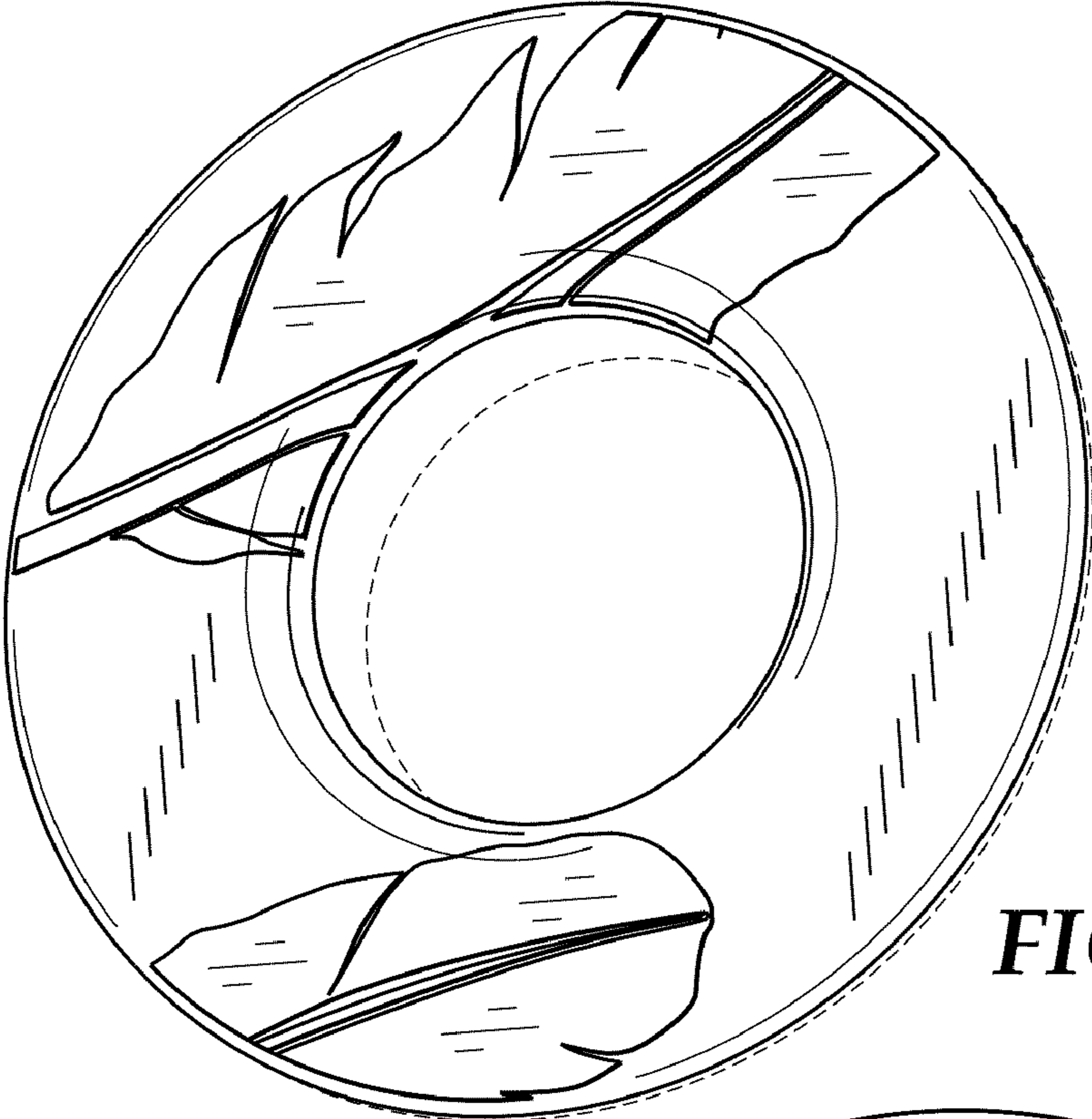

FIG. 1

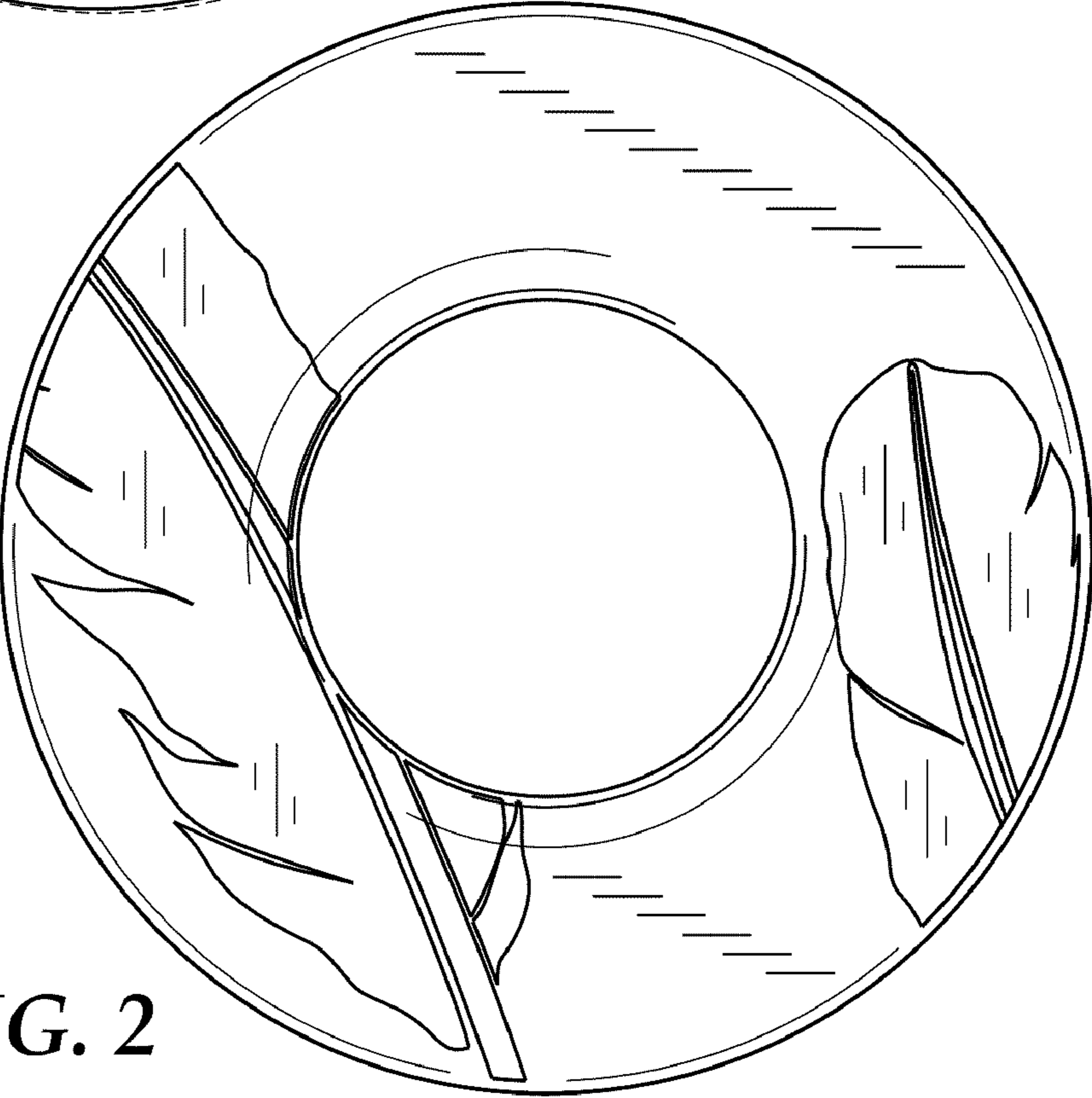

FIG. 2

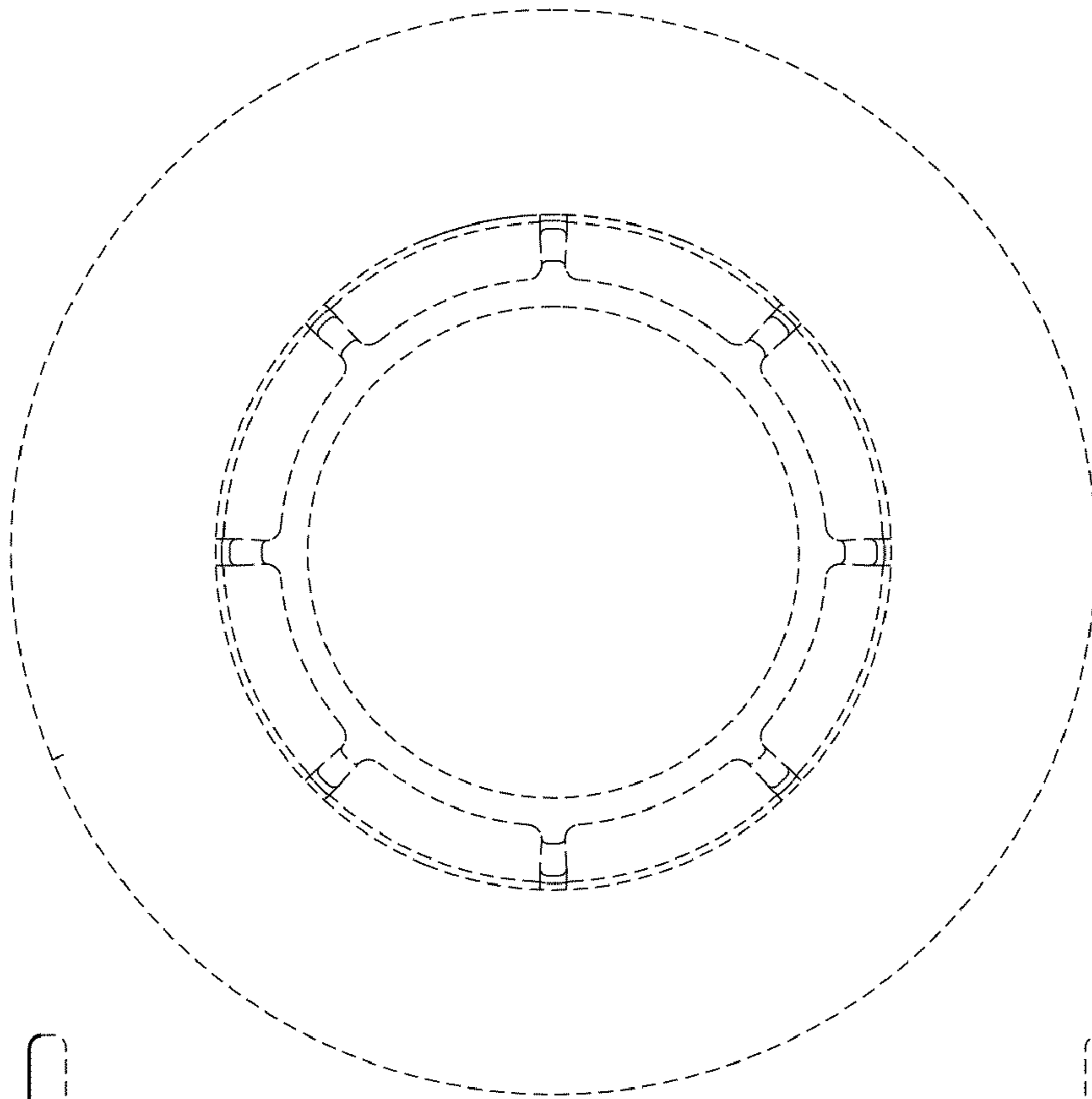

FIG. 3

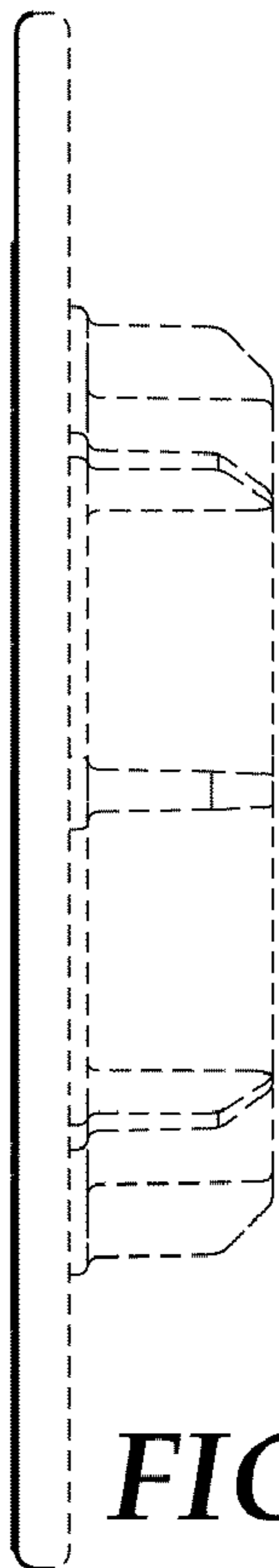

FIG. 4

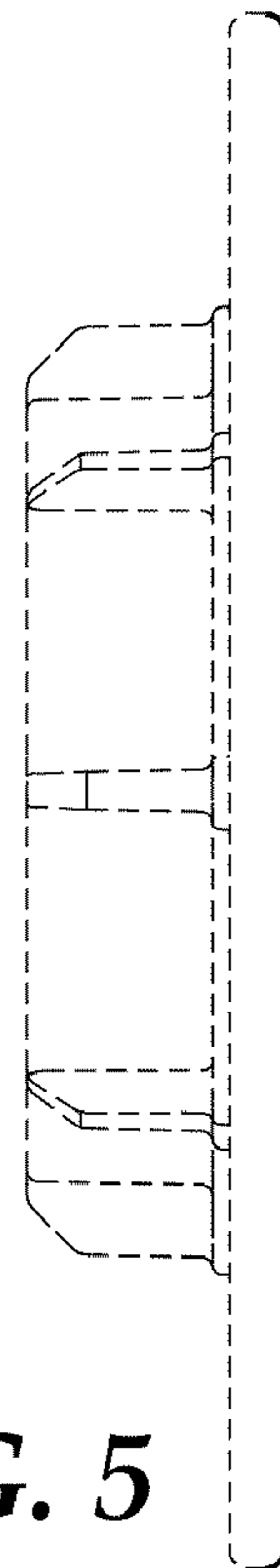

FIG. 5

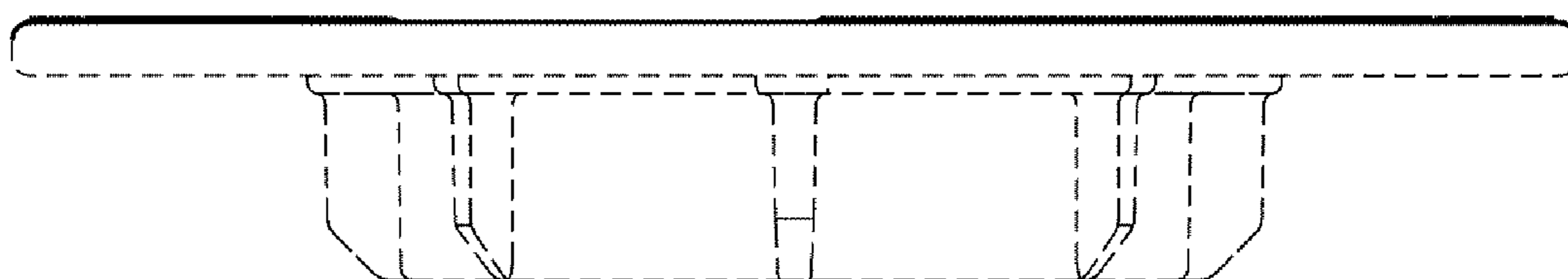

FIG. 6

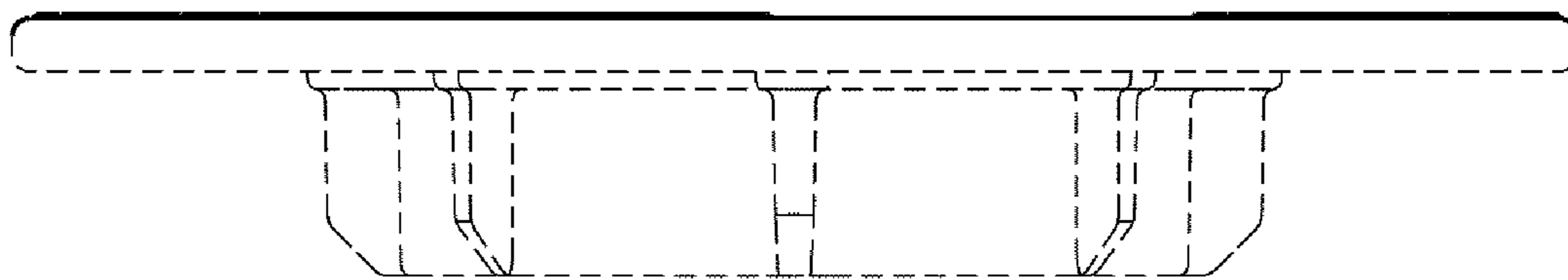

FIG. 7