



US00D645062S

(12) **United States Design Patent**
LaValley et al.

(10) **Patent No.:** **US D645,062 S**

(45) **Date of Patent:** **** Sep. 13, 2011**

(54) **GRIPPING ARM**

(75) Inventors: **Jason LaValley**, Bemidji, MN (US);
Roger LaValley, Bemidji, MN (US);
Lawrence D. Kilpo, Duluth, MN (US);
Michael Burgess, Duluth, MN (US)

(73) Assignee: **LaValley Industries, LLC**, Bemidji,
MN (US)

(**) Term: **14 Years**

(21) Appl. No.: **29/380,046**

(22) Filed: **Nov. 30, 2010**

(51) **LOC (9) Cl.** **15-03**

(52) **U.S. Cl.** **D15/28**

(58) **Field of Classification Search** D15/21,
D15/28; 175/85; 294/86.41, 81.61, 104,
294/106

See application file for complete search history.

(56) **References Cited**

U.S. PATENT DOCUMENTS

3,986,619	A *	10/1976	Woolslayer et al.	414/22.55
4,304,433	A *	12/1981	Langowski	294/106
4,595,066	A *	6/1986	Nelmark et al.	175/85
4,743,056	A *	5/1988	Oliason	294/116
4,744,596	A *	5/1988	Hiller et al.	294/88
D323,169	S *	1/1992	Saito	D15/32
5,931,238	A *	8/1999	Gilmore et al.	175/52
5,975,605	A *	11/1999	Kot	294/115
6,220,807	B1	4/2001	Sorokan	
6,280,119	B1 *	8/2001	Ryan et al.	405/156
6,543,555	B2 *	4/2003	Casagrande	175/85
7,052,060	B2 *	5/2006	Vigholm et al.	294/88
7,322,406	B2 *	1/2008	Wiggins et al.	166/66
2006/0137910	A1 *	6/2006	Hamner	175/52
2007/0114069	A1 *	5/2007	Hooper et al.	175/85
2007/0296229	A1 *	12/2007	Chauvin et al.	294/81.61
2008/0036229	A1 *	2/2008	Oliason	294/106
2009/0057019	A1	3/2009	LaValley et al.	
2010/0164243	A1 *	7/2010	Albin	294/106

2010/0307827	A1 *	12/2010	Piipponen	175/52
2010/0308609	A1	12/2010	LaValley et al.	
2011/0081224	A1 *	4/2011	Kessler et al.	414/729

FOREIGN PATENT DOCUMENTS

DE 295 02 091 U1 4/1995

(Continued)

OTHER PUBLICATIONS

“Manipulator KM 930,” Kinshofer GmbH, available at http://www.kinshofer.com/site_eng/produkte_main/main_km930.html; 1 page.

(Continued)

Primary Examiner — Mark Goodwin

(74) Attorney, Agent, or Firm — Hamre, Schumann, Mueller & Larson, P.C.

(57) **CLAIM**

The ornamental design for a gripping arm, as shown and described.

DESCRIPTION

FIG. 1 is a perspective view of a gripping arm according to the new design;

FIG. 2 is a right side elevation view of the gripping arm depicted in FIG. 1;

FIG. 3 is a front elevation view of the gripping arm depicted in FIG. 1;

FIG. 4 is a rear elevation view of the gripping arm depicted in FIG. 1;

FIG. 5 is a left side elevation view of the gripping arm depicted in FIG. 1;

FIG. 6 is a top plan view of the gripping arm depicted in FIG. 1; and,

FIG. 7 is a bottom plan view of the gripping arm depicted in FIG. 1.

The broken lines in the drawings are for illustrative purposes only and form no part of the claimed design.

1 Claim, 6 Drawing Sheets

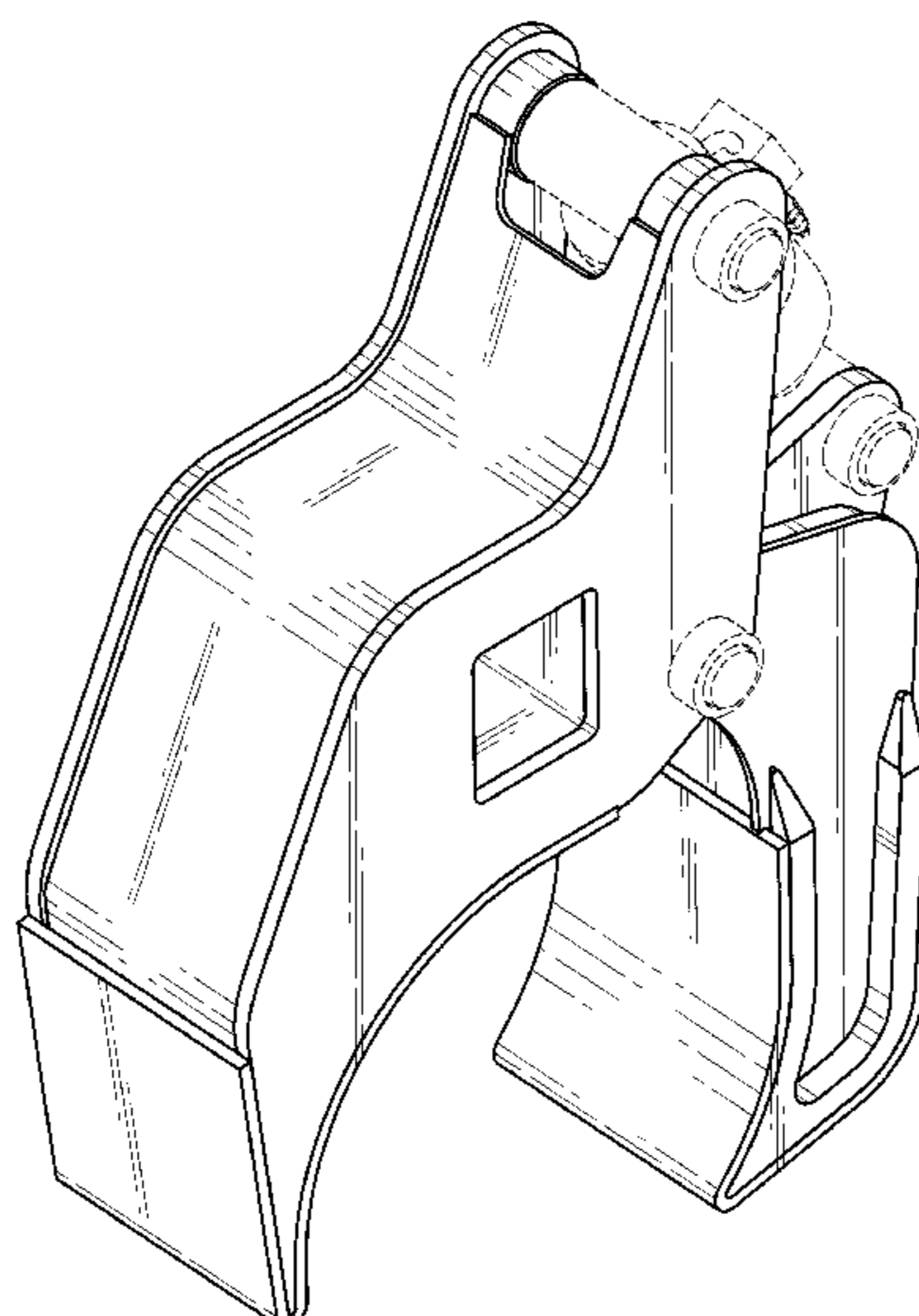

FOREIGN PATENT DOCUMENTS

DE 102 06 645 A1 8/2003
WO 00 65193 A1 11/2000

OTHER PUBLICATIONS

“Manipulator KM 930,” Kinshofer GmbH, available at http://www.kinshofer.com/site_eng/produkte_main/Resources/KM_930_eng.pdf; 1 page.

“Selling GB Wood Grapple products,” GB Industries Co. Ltd, available at http://kennycho.trustpass.alibaba.com/product/107764499-11334694/Selling_GB_Wood_Grapple_products.html; 3 pages.

“Selector/Demolition Grabs,” McQuaid Engineering Ltd, available at http://www.alibaba.com/product/mcquaid84-215959236-0/Selector_Demolition-Grabs.html; 3 pages.

“Kinshofer Manipulators—Kinshofer-KM930,” available at <http://www.worktruck-outfitters.com/kinshofer-manipulators-p-1281.html>; 4 pages.

Drawings and Photographs of a Grapple manufactured by Weldco Beales Mfg.; in Applicants possession on or about Mar. 20, 2010; 15 pages.

Pictures of a grapple mechanism printed from http://rotobec.com/web/2610_PH_Pipe_and_Pole-Handler.html and http://rotobec.com/resources/images/products/rotations/RGP-252_main.jpg on Mar. 30, 2010, but possibly posted on the Internet as early as Sep. 2009; 2 pages.

Five photographs taken in Jan. 2010 of a grapple mechanism used by Michels Corporation.

Photograph of Manipulator manufactured by Kinshofer GmbH of Germany (1 page).

Drawings of Heavy Duty Pole Claw manufactured by EZ-Spot-UR, found online at http://www.ezspotur.com/HDPC-01-0006_NO_SETBACK.pdf (1 page).

* cited by examiner

Fig. 1

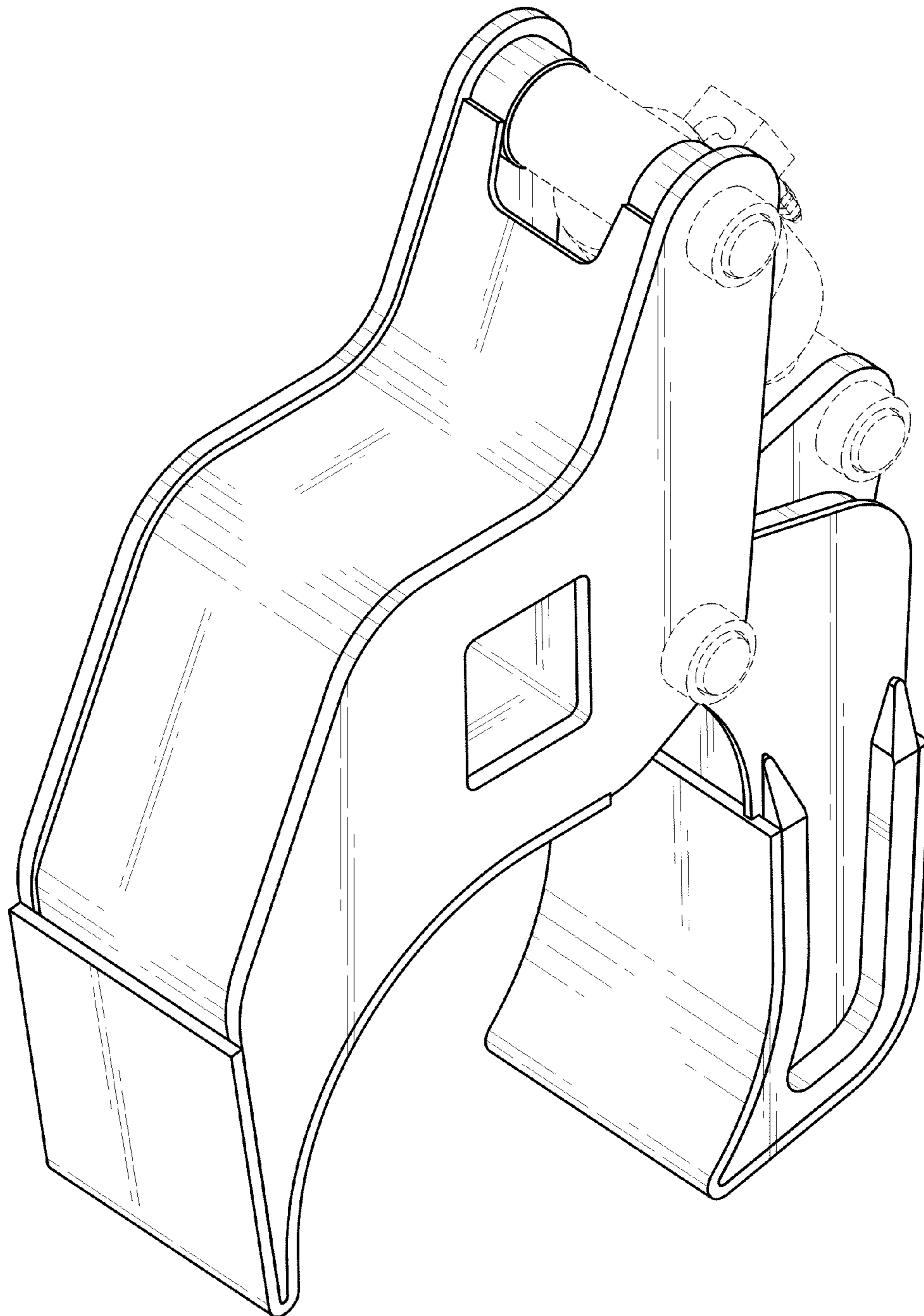

Fig. 2

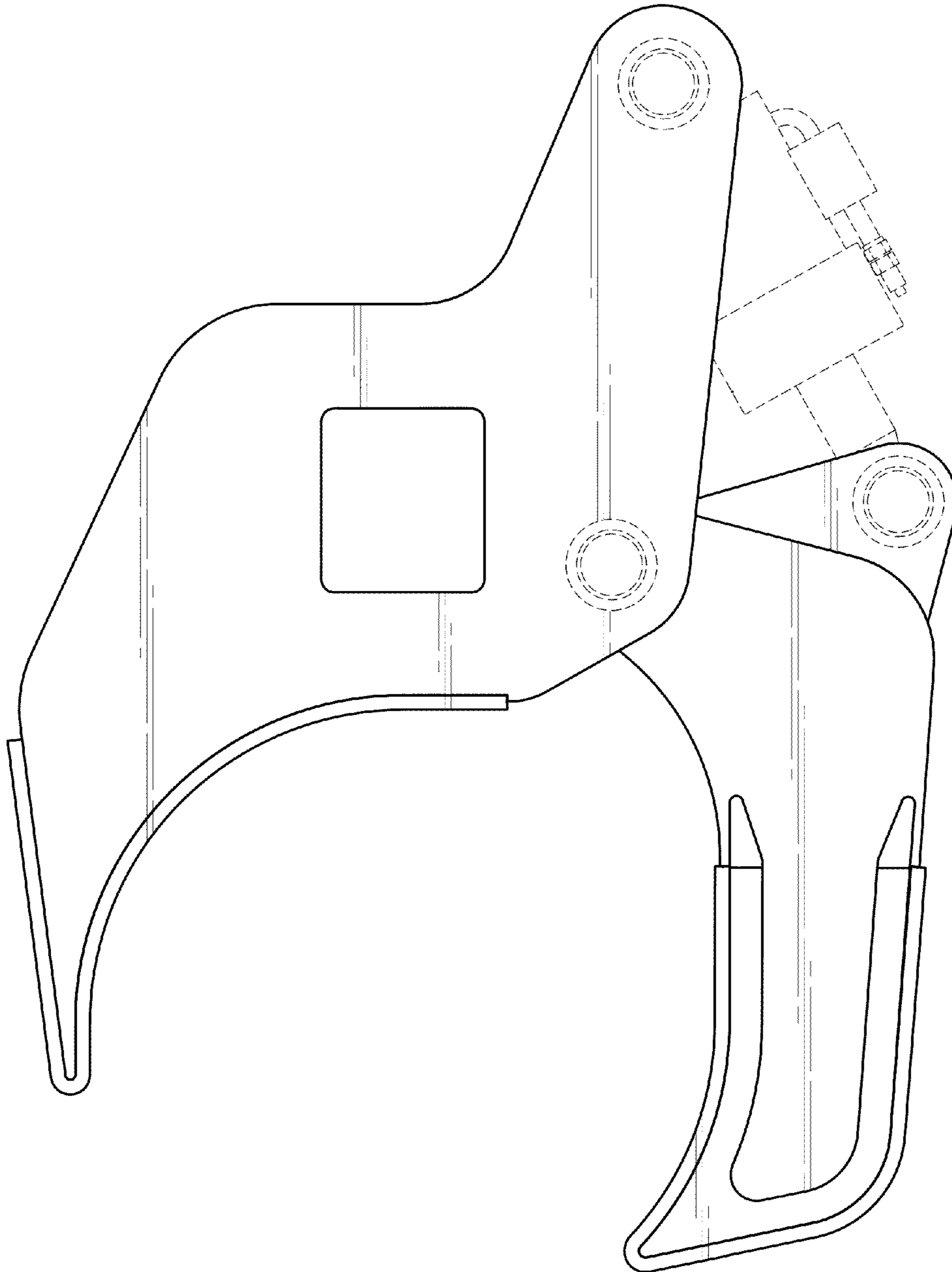

Fig. 3

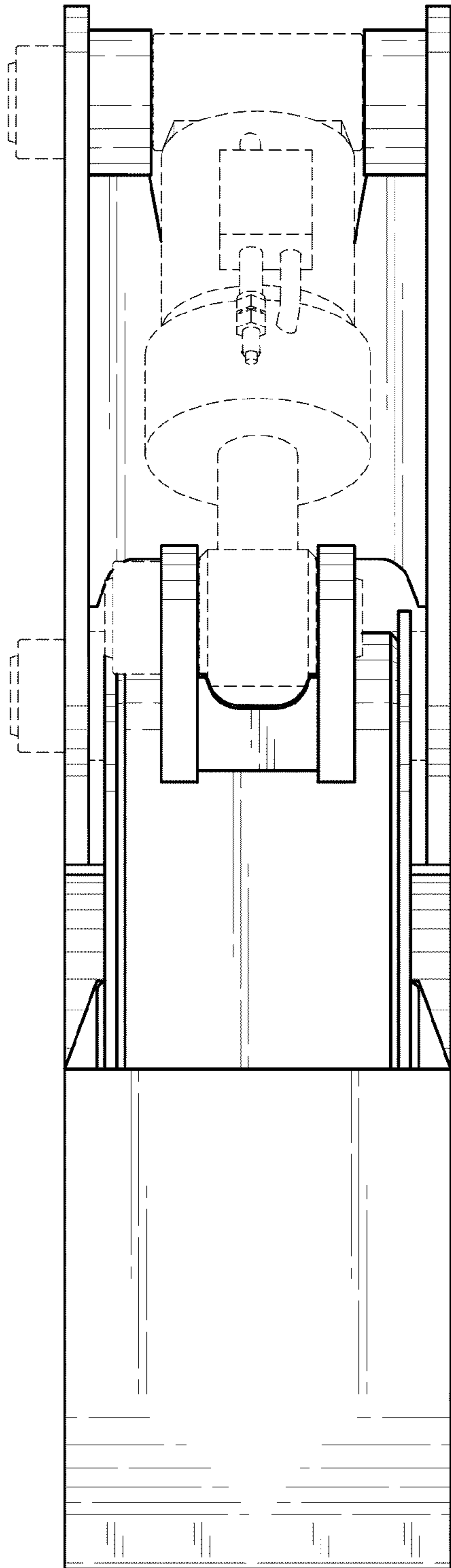

Fig. 4

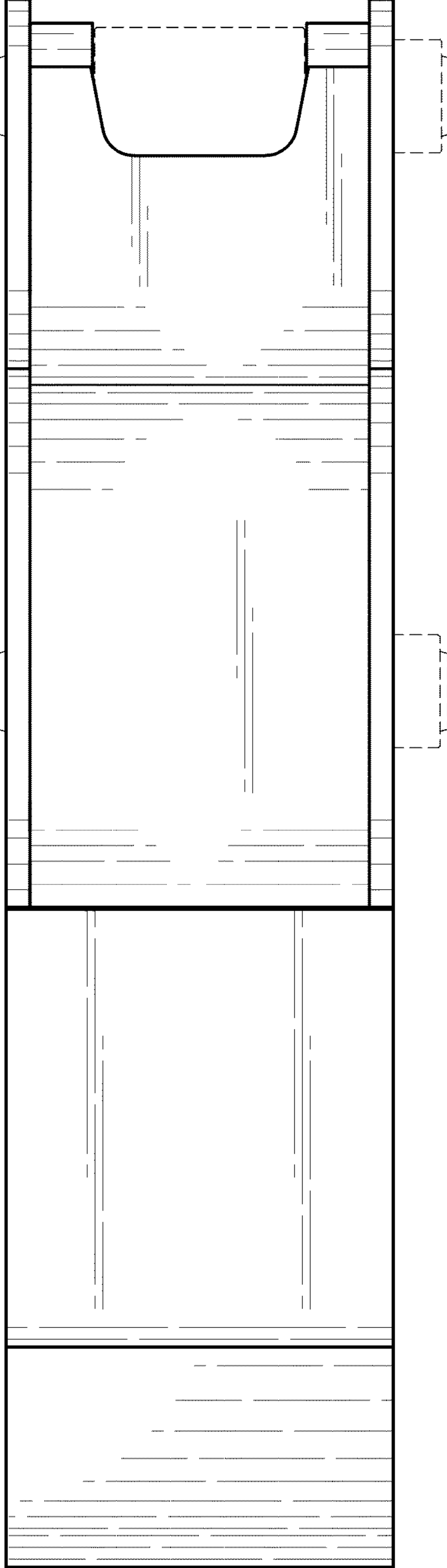

Fig. 5

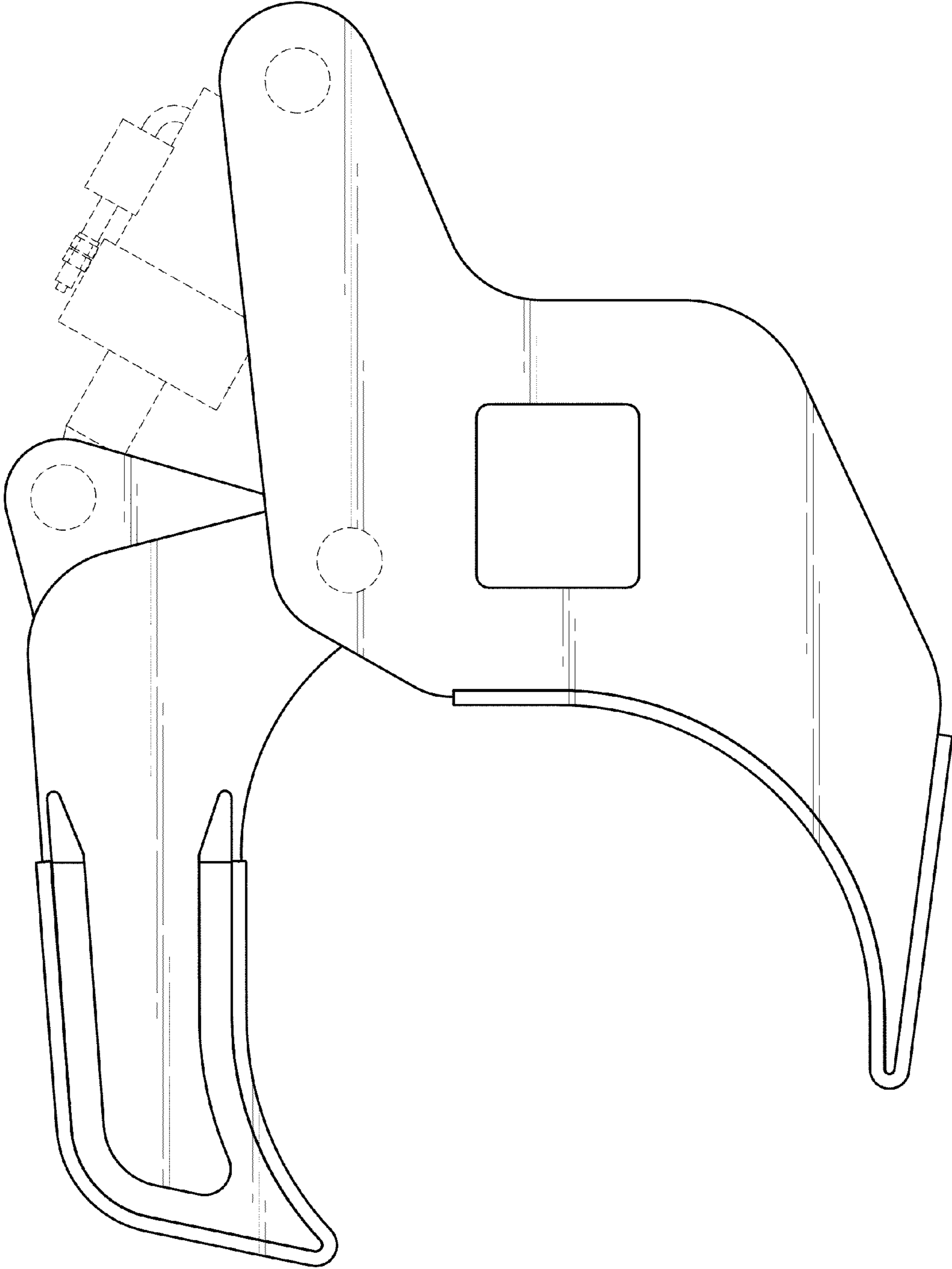

Fig. 6

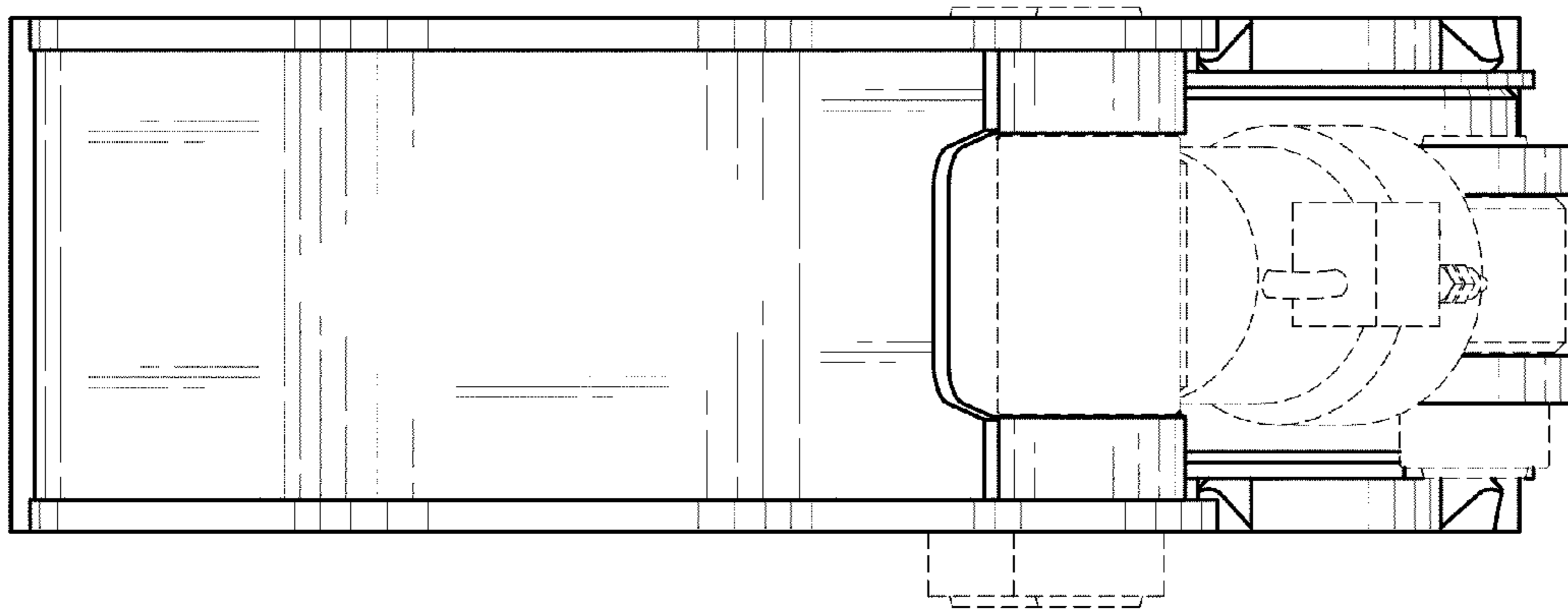

Fig. 7

