



US00D644985S

(12) **United States Design Patent**  
**Fujioka**

(10) **Patent No.:** **US D644,985 S**  
(45) **Date of Patent:** **\*\* Sep. 13, 2011**

(54) **TIRE**

FOREIGN PATENT DOCUMENTS

(75) Inventor: **Tsuyoshi Fujioka**, Osaka (JP)  
(73) Assignee: **Toyo Tire & Rubber Co., Ltd.**, Osaka (JP)

JP 1153872 8/2002  
JP 1255151 9/2005  
JP 1377780 12/2009

\* cited by examiner

(\*\*) Term: **14 Years**

*Primary Examiner* — Caron D Veynar

*Assistant Examiner* — George D Kirschbaum

(21) Appl. No.: **29/363,372**

(74) *Attorney, Agent, or Firm* — Sterne, Kessler, Goldstein & Fox, PLLC

(22) Filed: **Jun. 8, 2010**

(30) **Foreign Application Priority Data**

(57) **CLAIM**

The ornamental design for a tire, as shown and described.

Dec. 9, 2009 (JP) ..... 2009-028653

(51) **LOC (9) Cl.** ..... **12-16**

(52) **U.S. Cl.** ..... **D12/600**

(58) **Field of Classification Search** ..... D12/586-591,  
D12/572, 599-603; 152/209.1, 209.12, 209.18,  
152/209.25

See application file for complete search history.

**DESCRIPTION**

FIG. 1 is a perspective of a tire showing my new design;  
FIG. 2 is a front view thereof, for which the rear view is the same;  
FIG. 3 is a top plan view thereof, for which the bottom plan view is the same;  
FIG. 4 is a right side view thereof, for which the left side view is the same;  
FIG. 5 is an enlarged view taken along line 5-5 in FIG. 1 and line 5'-5' in FIG. 4;  
FIG. 6 is an enlarged view taken along line 6-6 in FIG. 2; and,  
FIG. 7 is a cross-sectional view taken along line 7-7 in FIG. 6 and line 5'-5' in FIG. 4.  
The broken lines in the Figures show portions of the tire that form no part of the claimed design.

(56) **References Cited**

U.S. PATENT DOCUMENTS

D384,608 S \* 10/1997 Schuster ..... D12/594  
D414,449 S 9/1999 Schuster  
D503,921 S \* 4/2005 Yamaura ..... D12/600  
D505,387 S \* 5/2005 Nonaka ..... D12/600  
D507,520 S \* 7/2005 Oyama ..... D12/600  
D537,032 S \* 2/2007 Lebreton ..... D12/600  
D616,356 S \* 5/2010 Ohara ..... D12/588  
D637,148 S \* 5/2011 Tamura ..... D12/600  
D637,549 S \* 5/2011 Kojima ..... D12/600

**1 Claim, 7 Drawing Sheets**

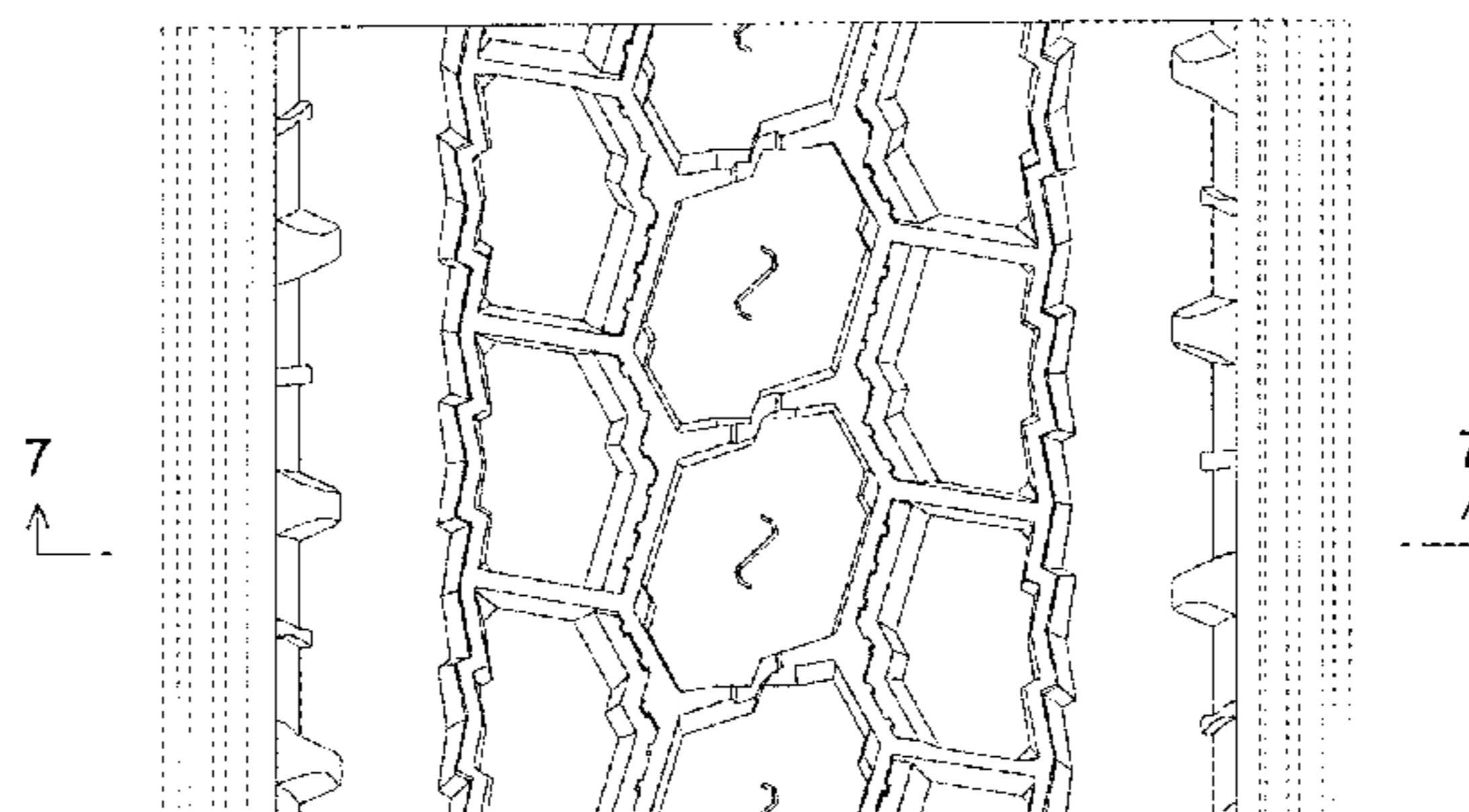
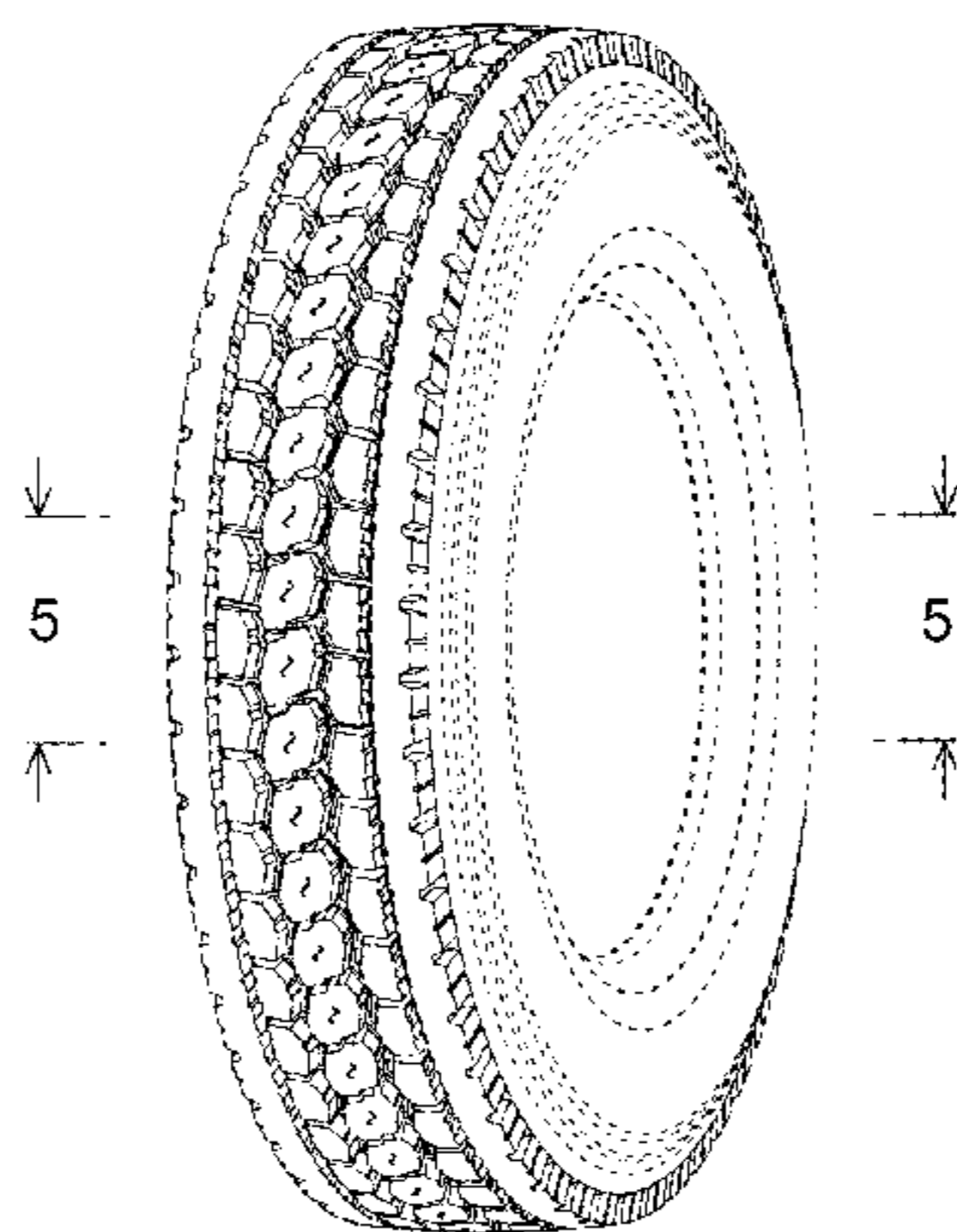

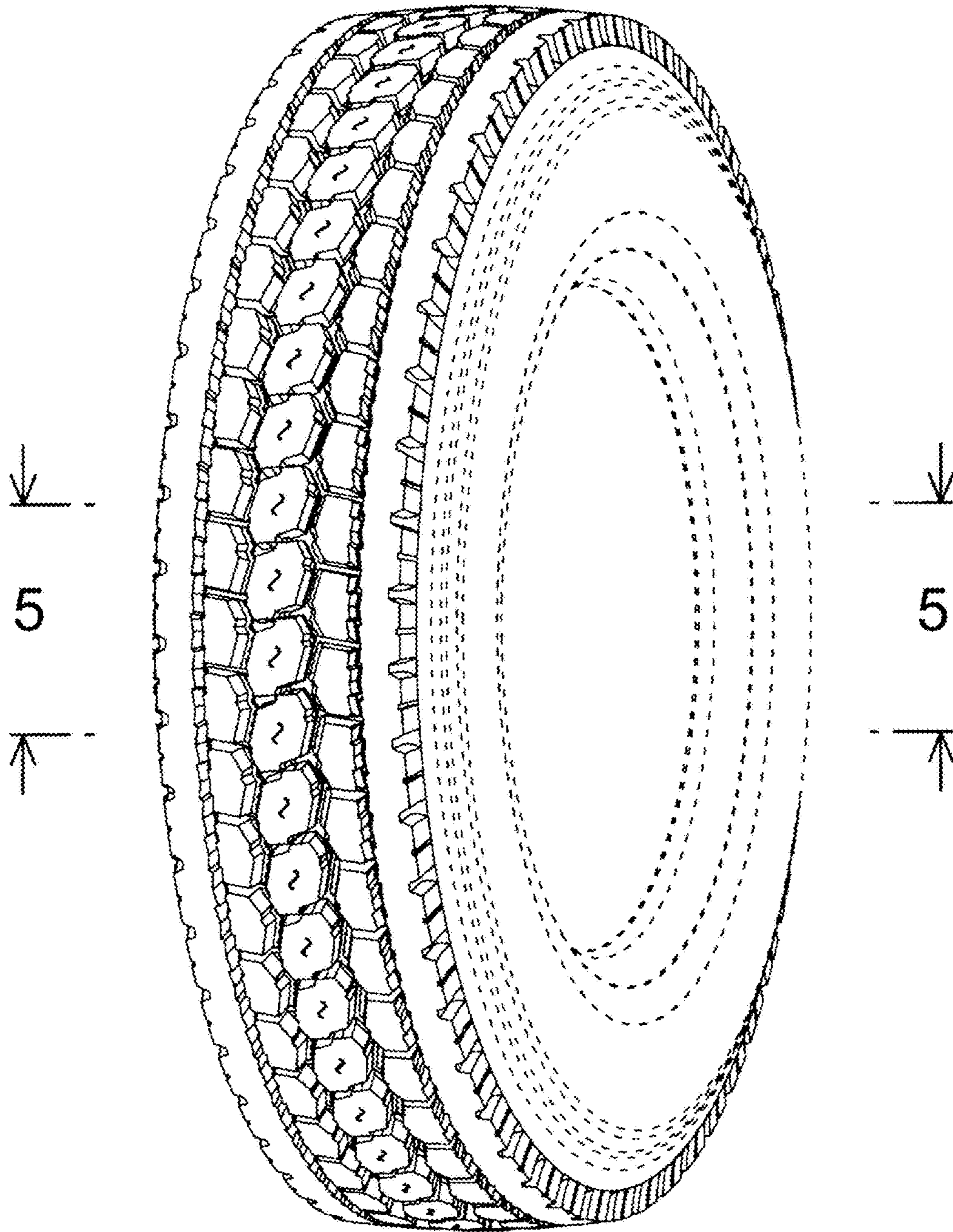

FIG. 1

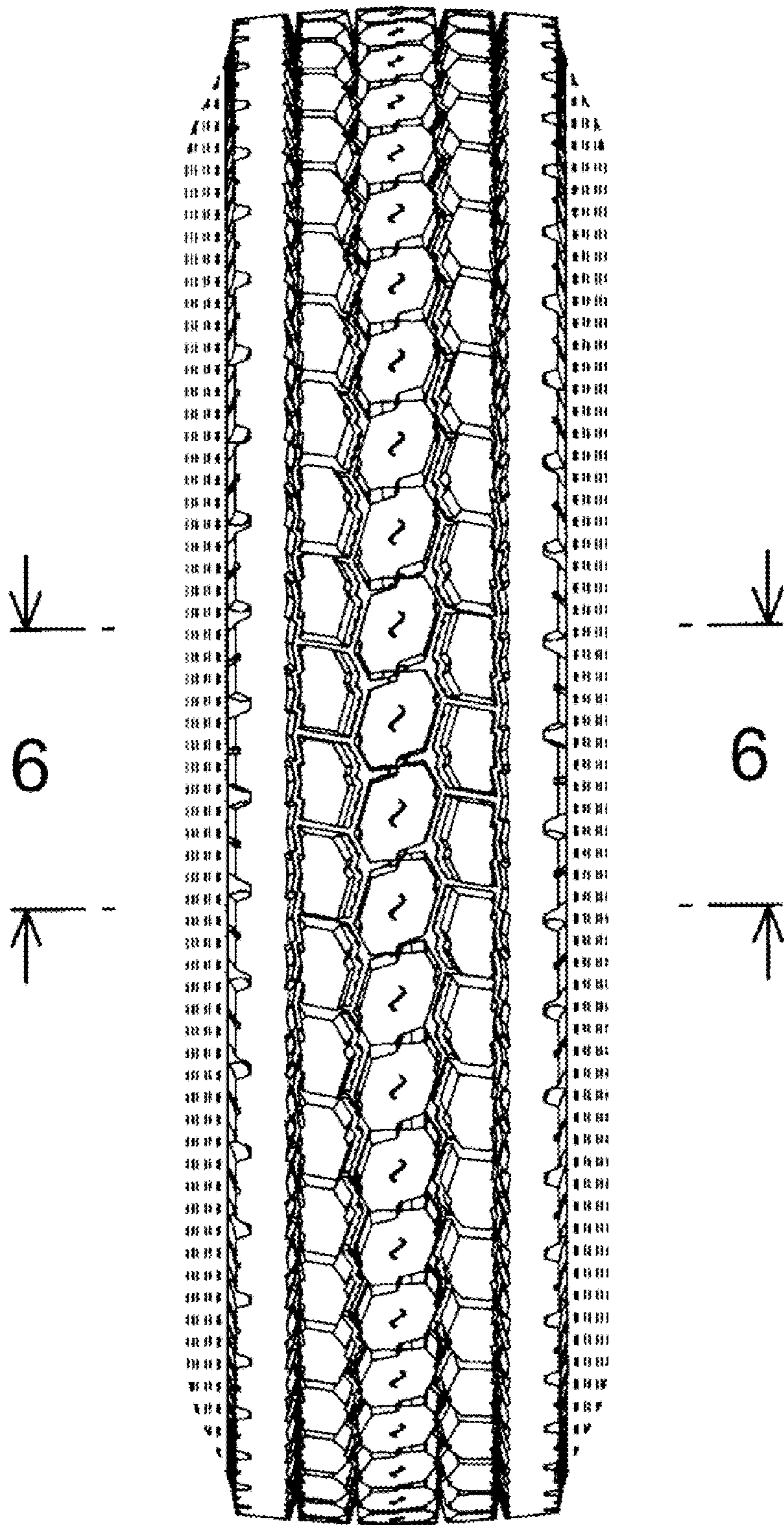

FIG. 2

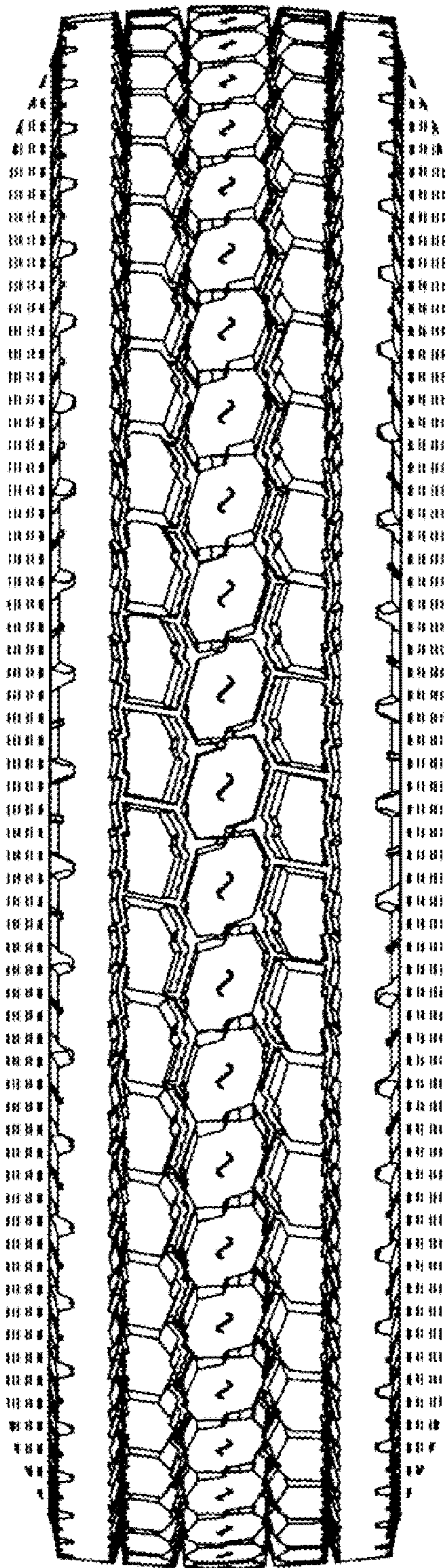

FIG. 3

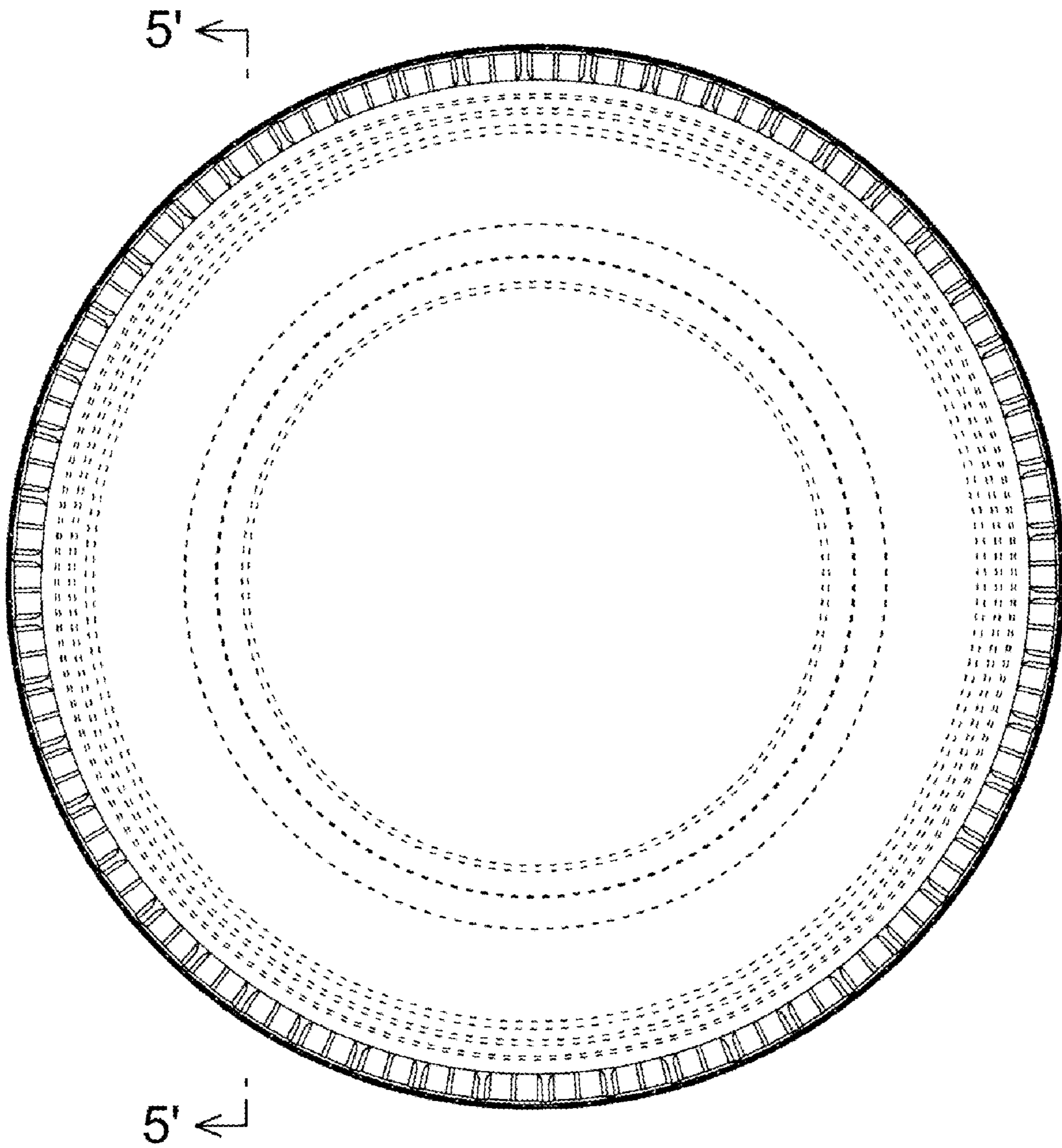

FIG. 4

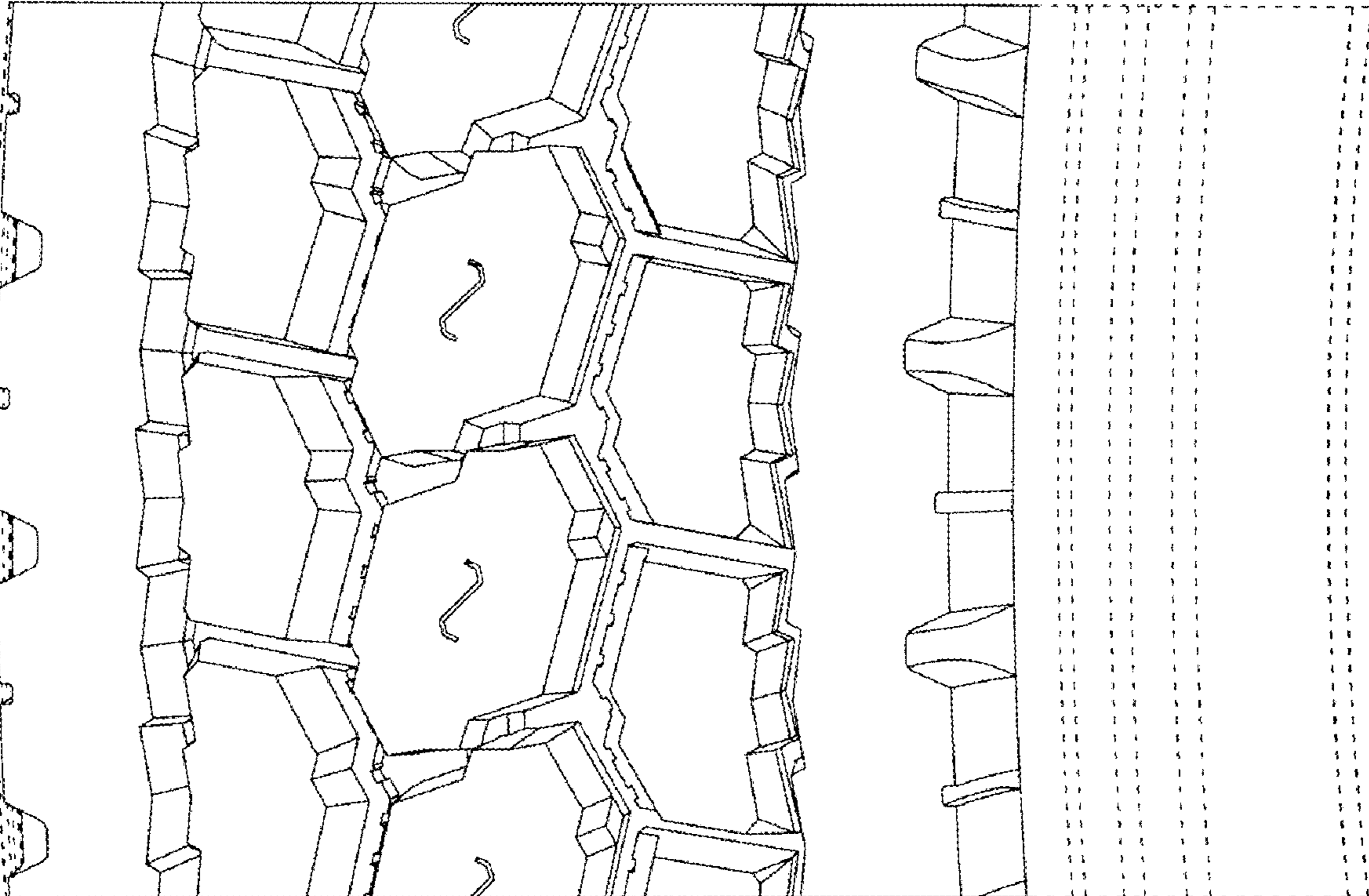

FIG. 5

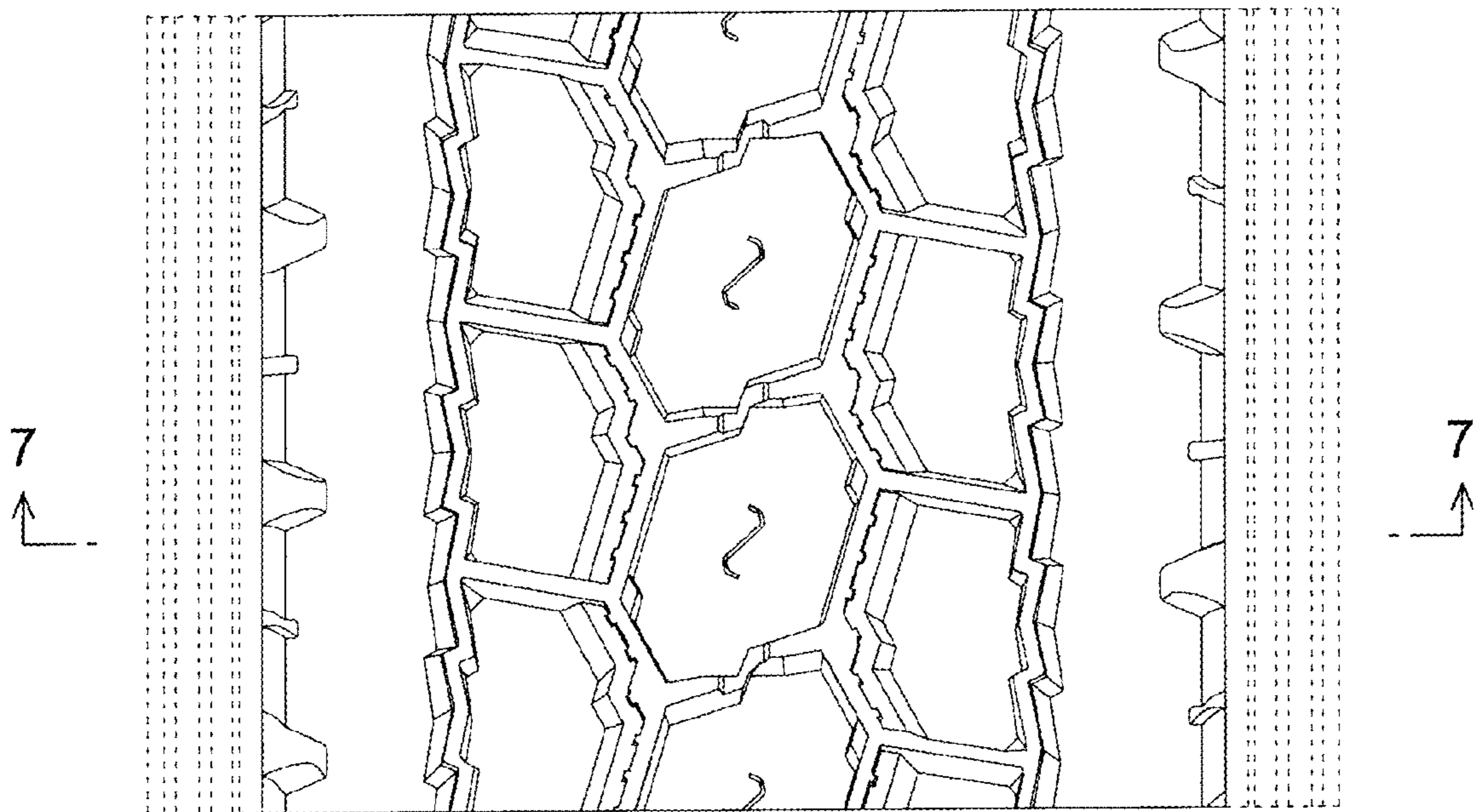

FIG. 6

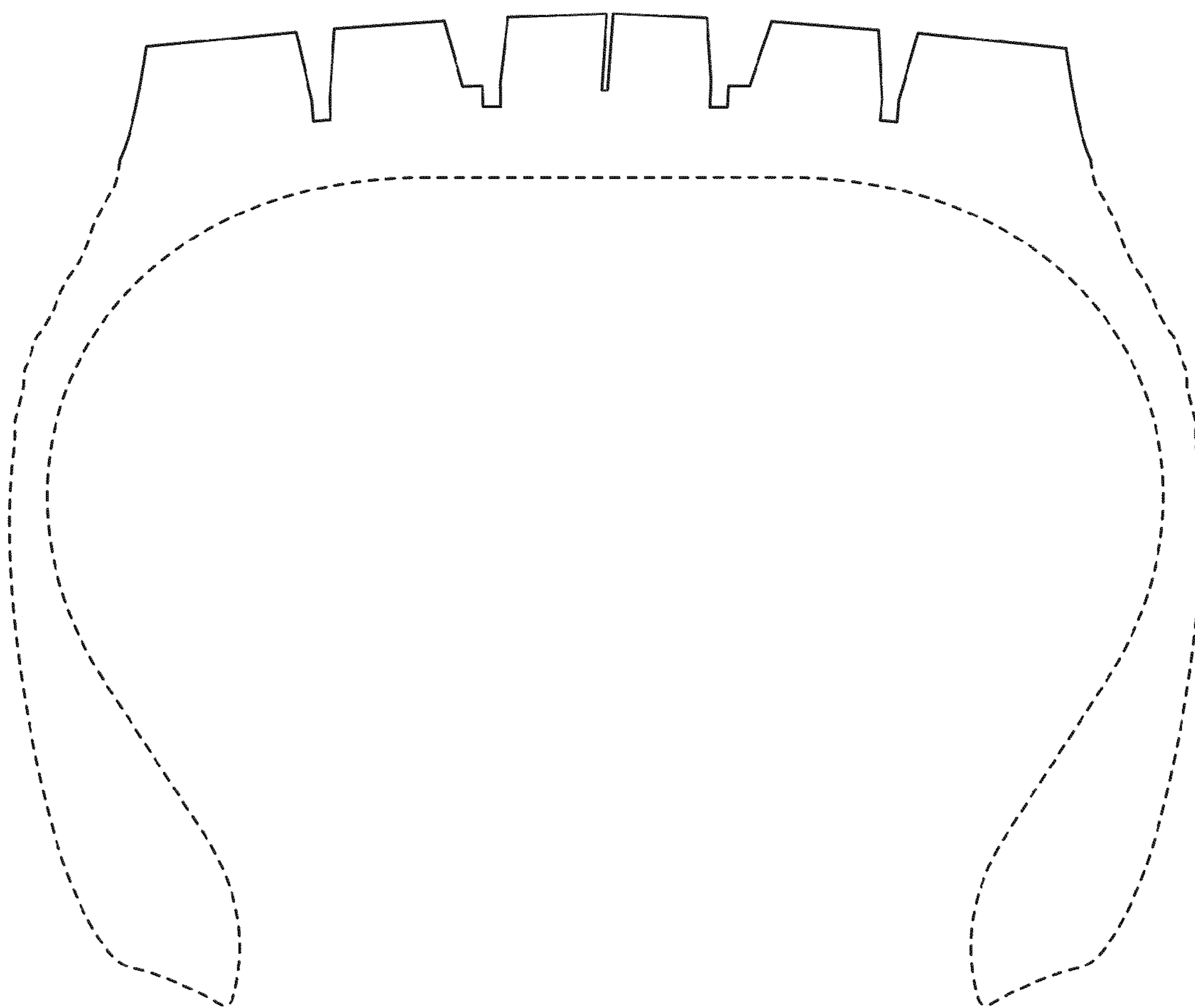

FIG. 7