

US00D644984S

(12) **United States Design Patent**
Fujioka

(10) **Patent No.:** **US D644,984 S**

(45) **Date of Patent:** **** Sep. 13, 2011**

(54) **TIRE**

(75) Inventor: **Tsuyoshi Fujioka**, Osaka (JP)

(73) Assignee: **Toyo Tire & Rubber Co., Ltd.**, Osaka (JP)

(**) Term: **14 Years**

(21) Appl. No.: **29/365,062**

(22) Filed: **Jul. 2, 2010**

(30) **Foreign Application Priority Data**

Jan. 6, 2010 (JP) 2010-000198

(51) **LOC (9) Cl.** **12-16**

(52) **U.S. Cl.** **D12/583**

(58) **Field of Classification Search** D12/582-585;
152/209.1, 209.12, 209.18, 209.25
See application file for complete search history.

(56) **References Cited**

U.S. PATENT DOCUMENTS

D458,580 S * 6/2002 Young et al. D12/512
D604,232 S * 11/2009 Gannon et al. D12/600

FOREIGN PATENT DOCUMENTS

JP 1245463 6/2005

* cited by examiner

Primary Examiner — Richard E Chilcot

Assistant Examiner — George D Kirschbaum

(74) *Attorney, Agent, or Firm* — Sterne, Kessler, Goldstein & Fox, PLLC

(57) **CLAIM**

The ornamental design for a tire, as shown and described.

DESCRIPTION

FIG. 1 is a perspective of a tire showing my new design; FIG. 2 is a front view thereof; FIG. 3 is a rear view thereof; FIG. 4 is a top plan view thereof; FIG. 5 is a bottom plan view thereof; FIG. 6 is a right side view thereof; FIG. 7 is a left side view thereof; FIG. 8 is an enlarged view taken along line 8-8 in FIG. 1 and line 8'-8' in FIG. 6; FIG. 9 is an enlarged view taken along line 9-9 in FIG. 2; and, FIG. 10 is a cross-sectional view taken along line 10-10 in FIG. 9 and line 8'-8' in FIG. 6.

The broken lines in the Figures show portions of the tire that form no part of the claimed design.

1 Claim, 10 Drawing Sheets

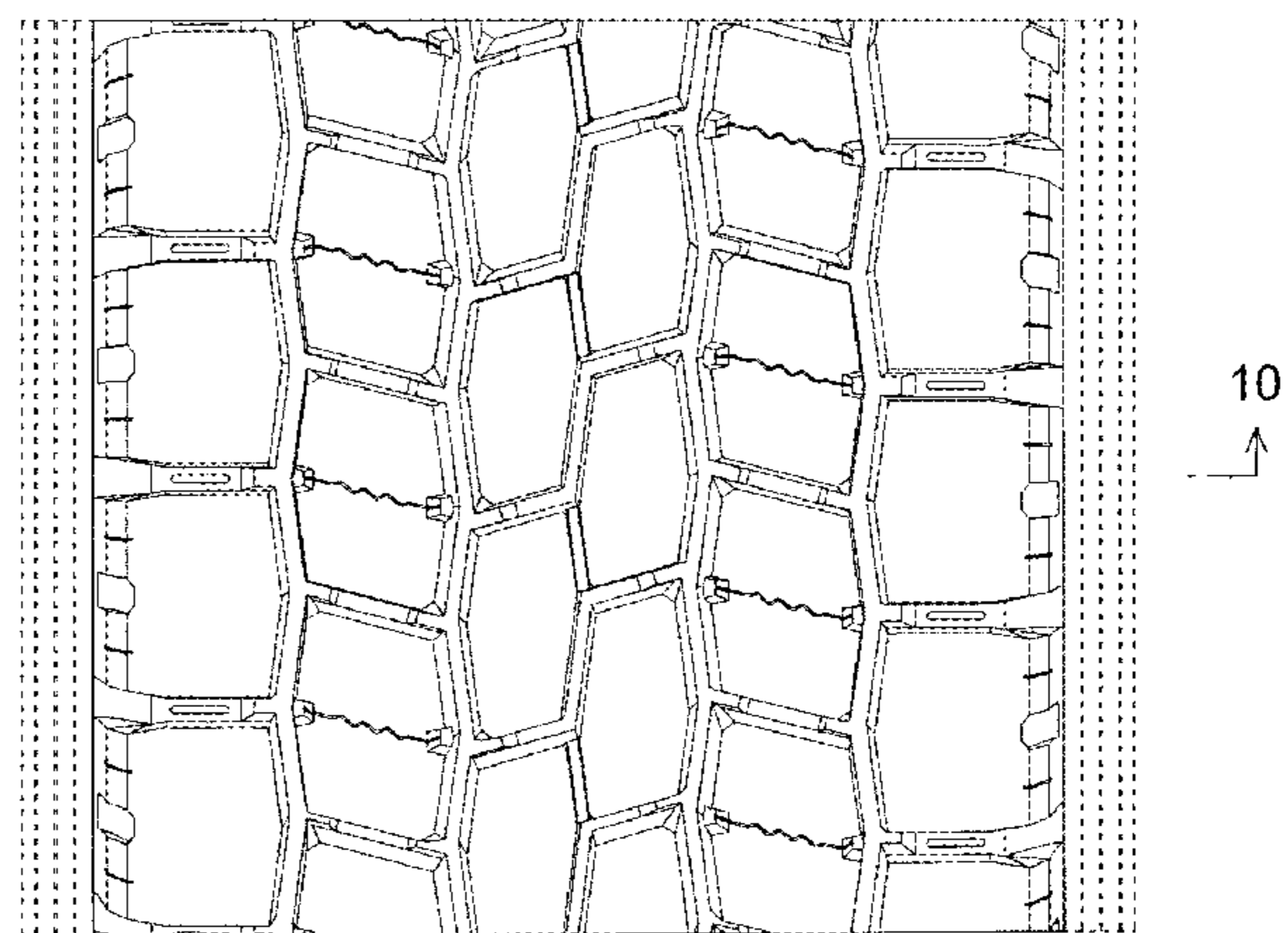
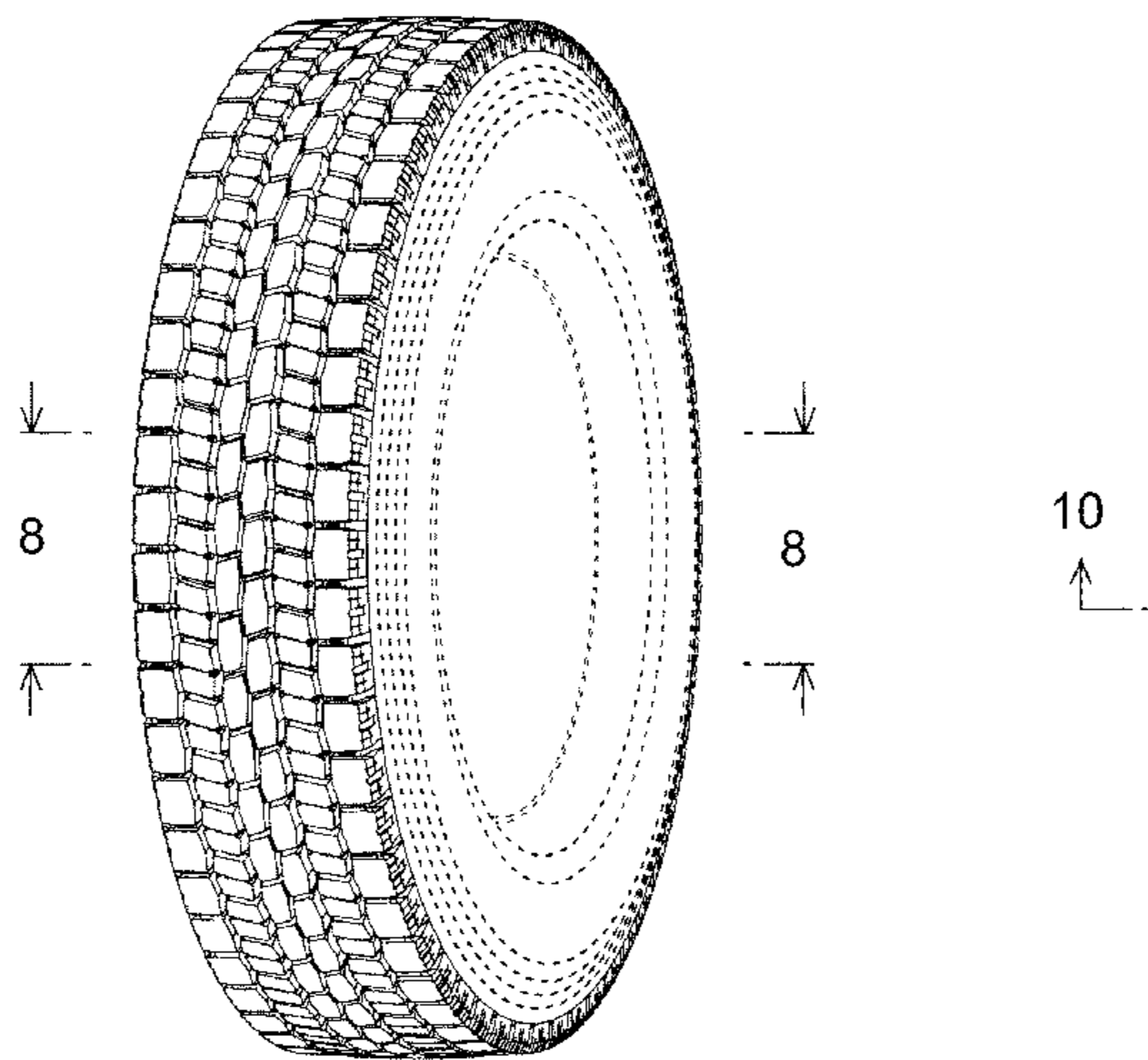

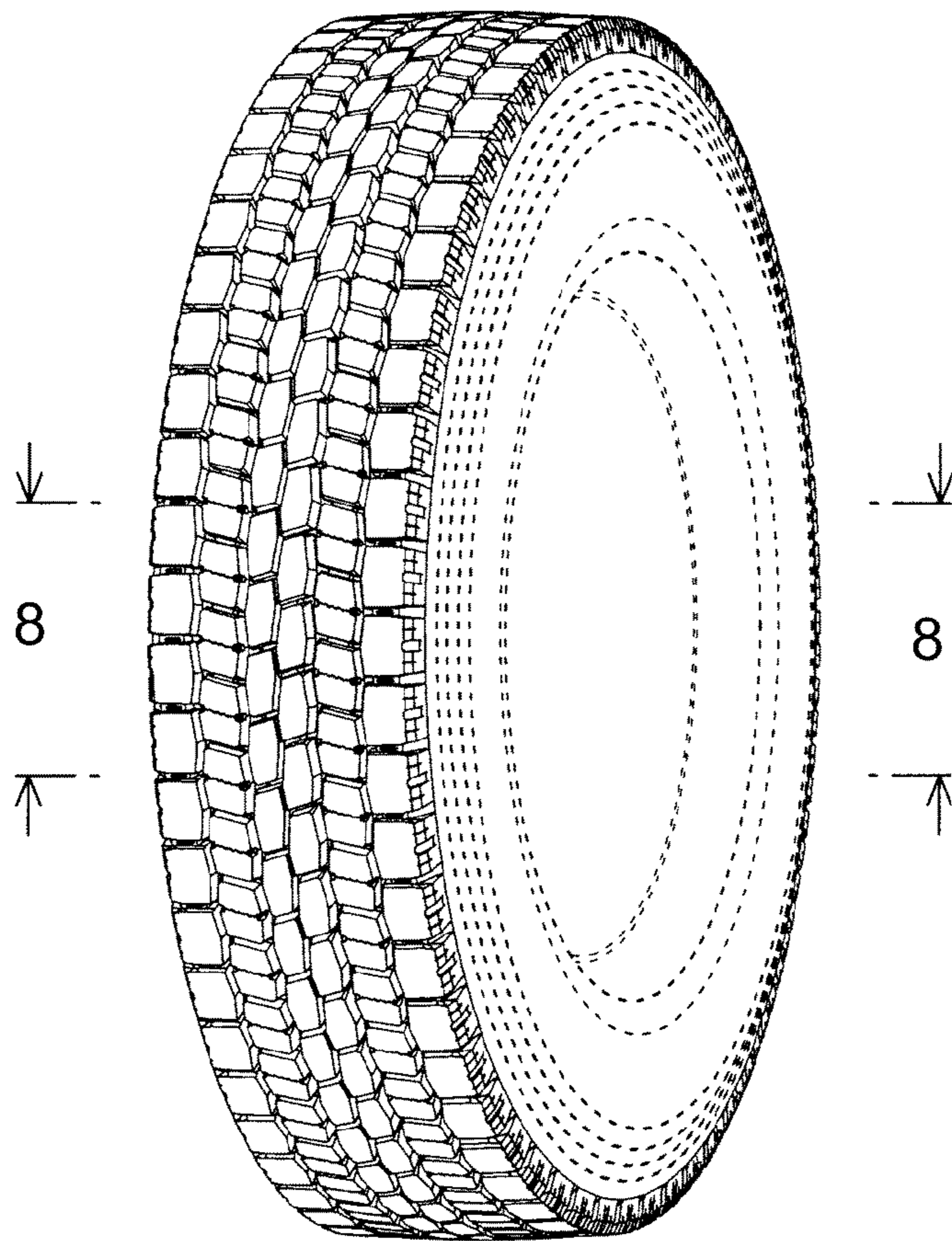

FIG. 1

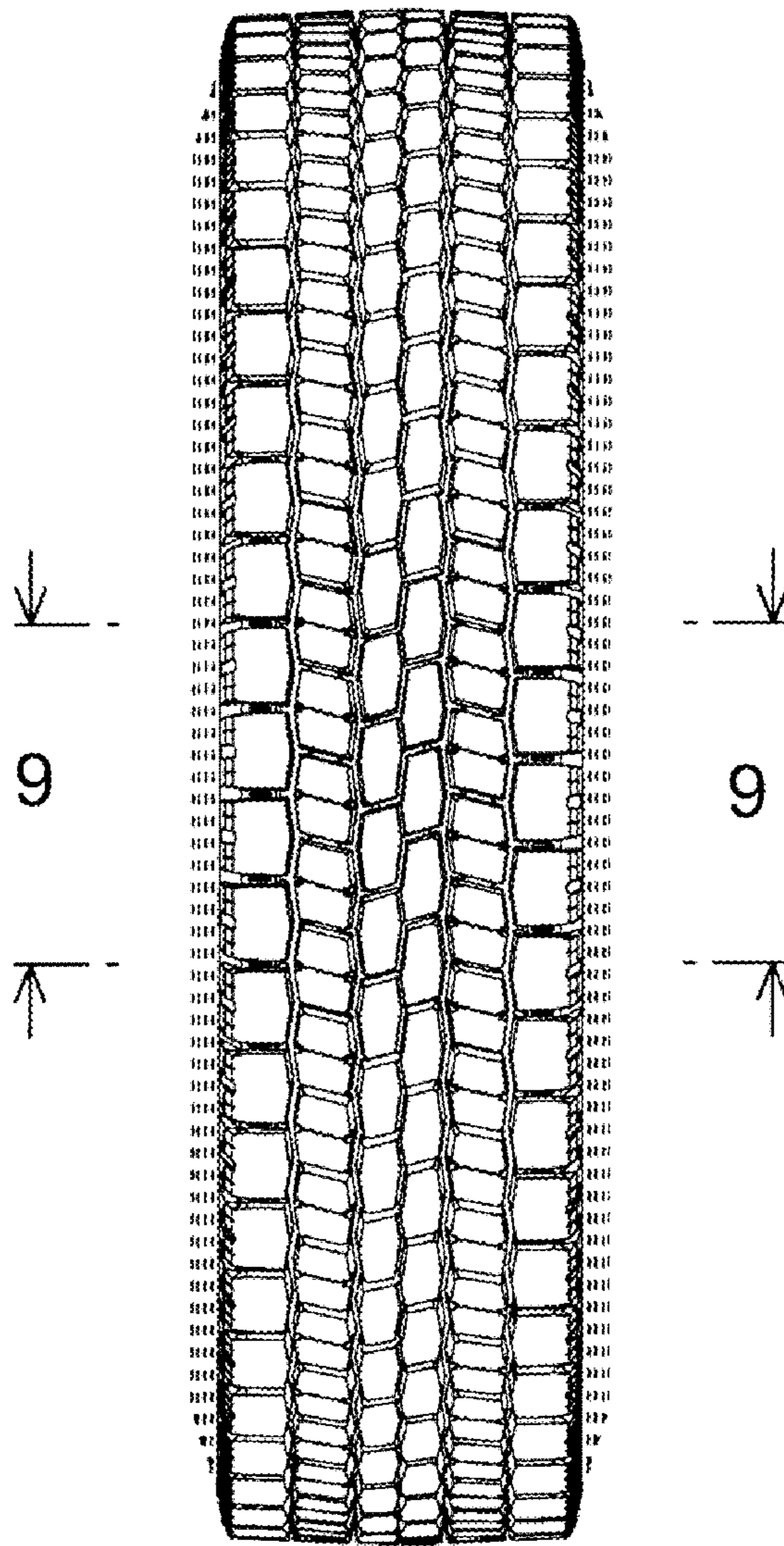

FIG. 2

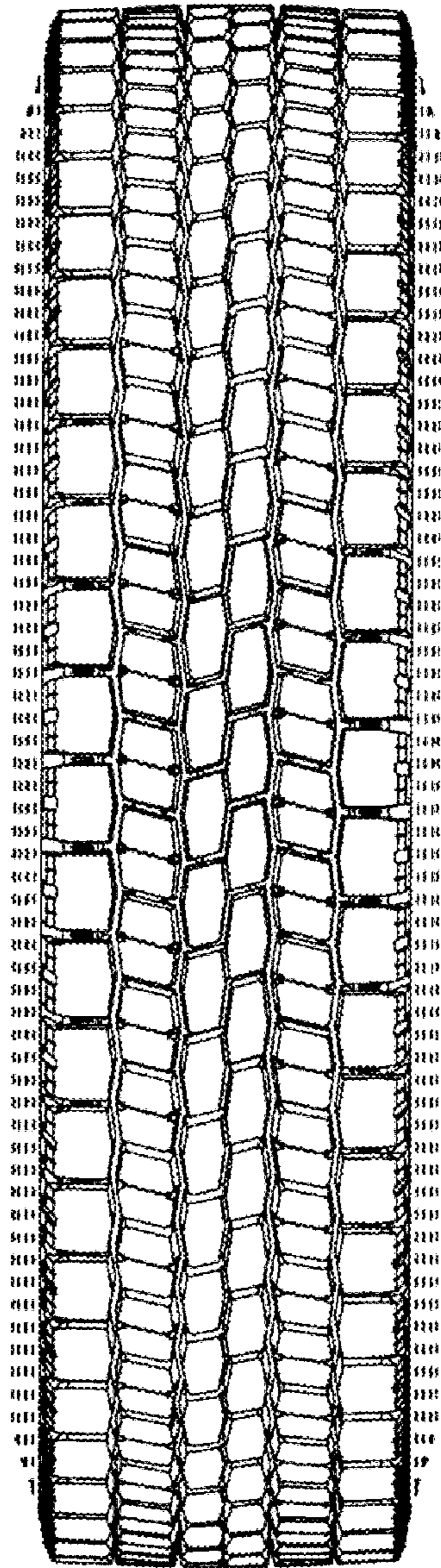

FIG. 3

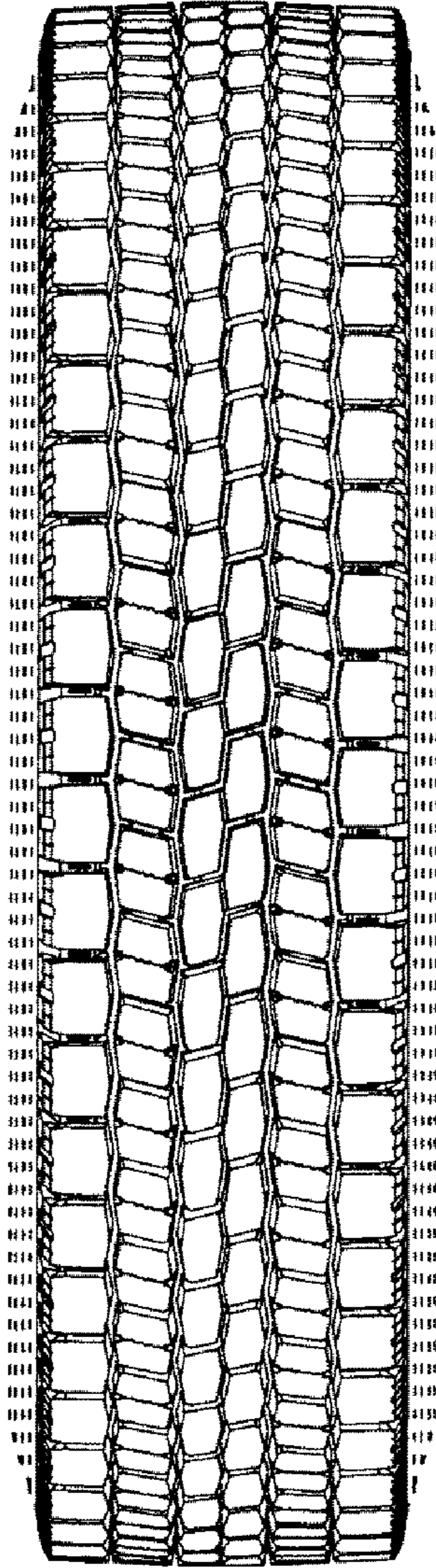

FIG. 4

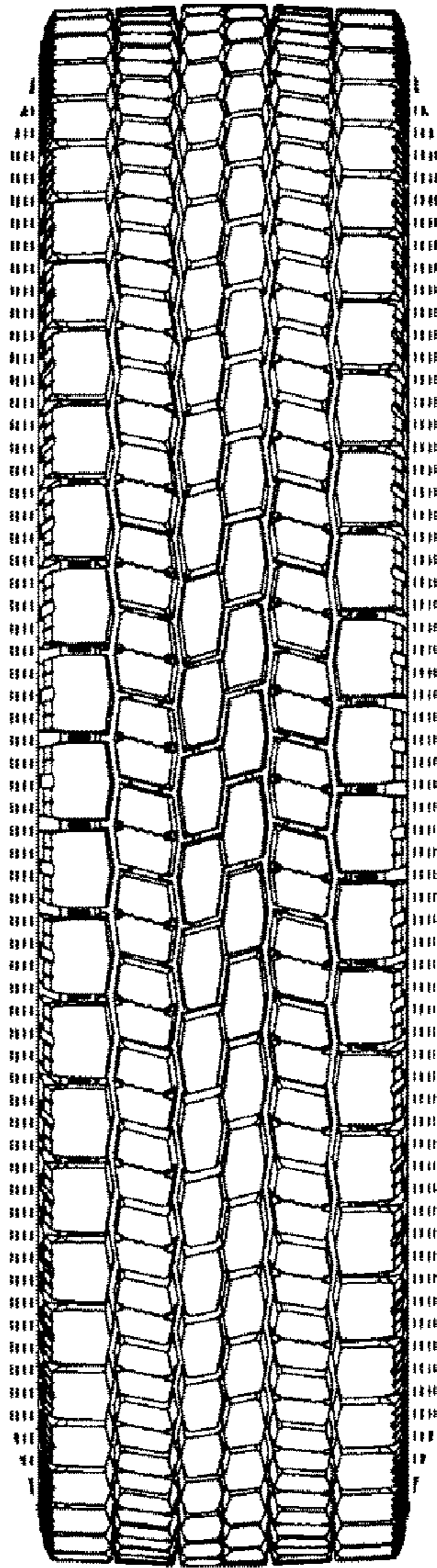

FIG. 5

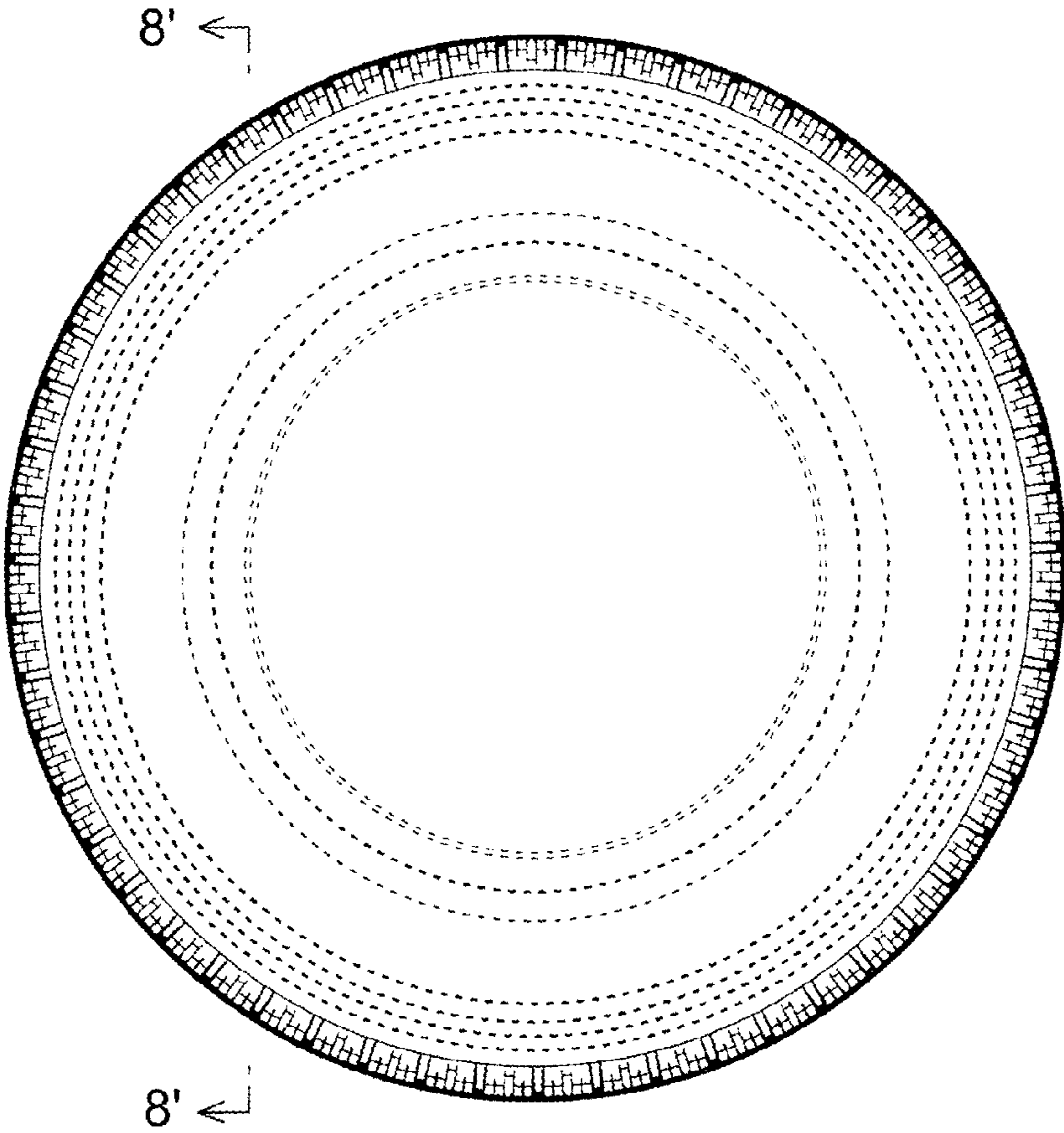

FIG. 6

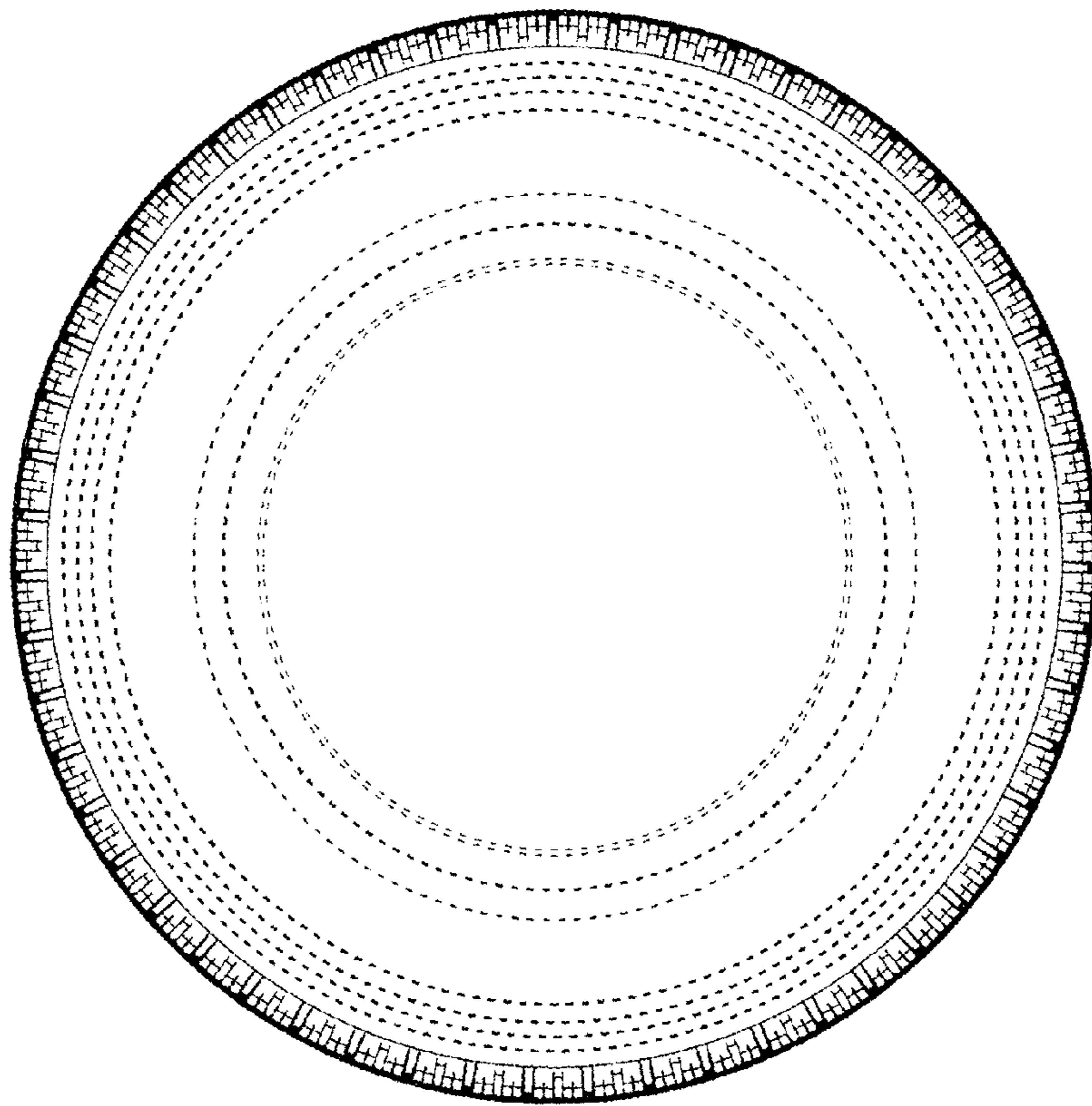

FIG. 7

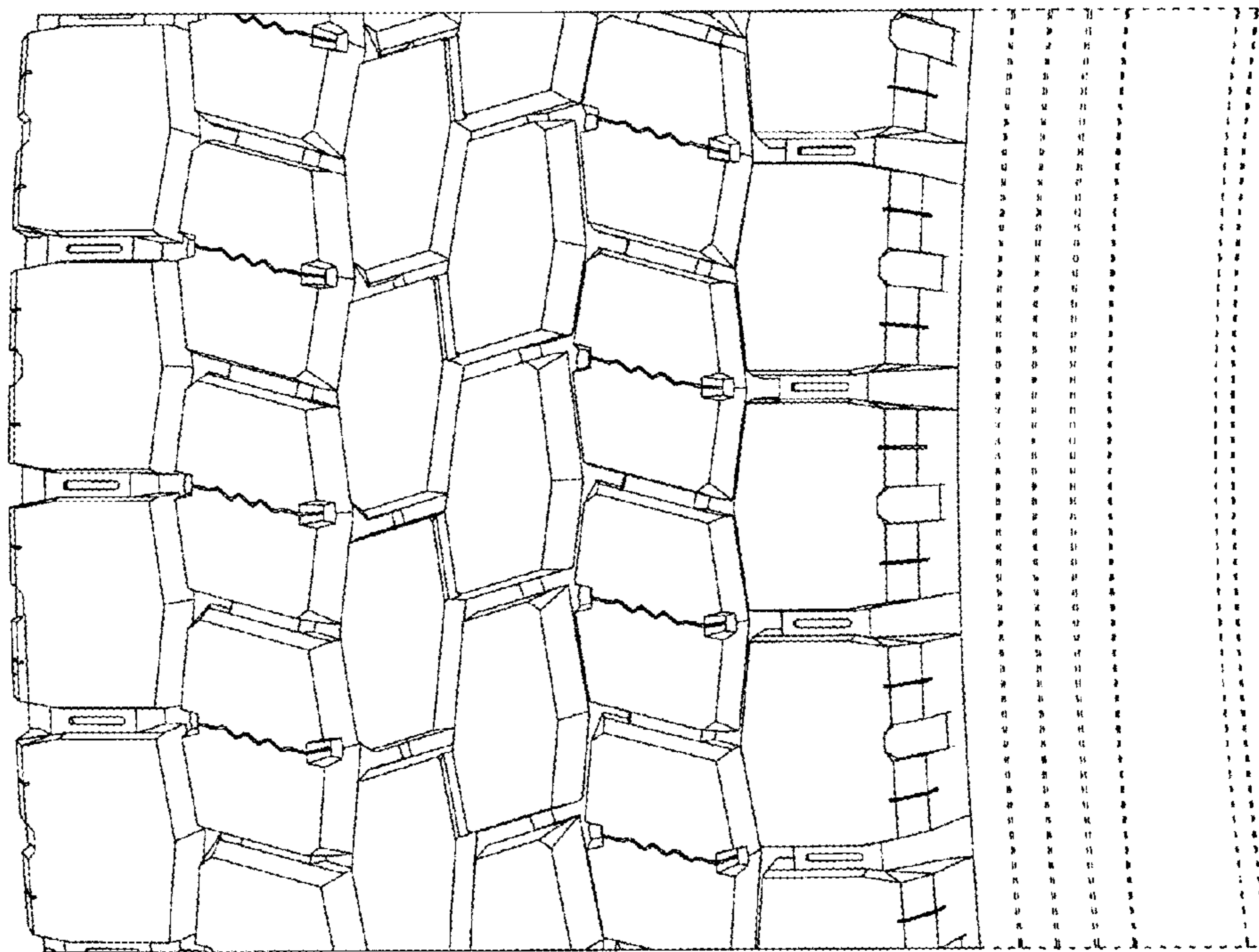

FIG. 8

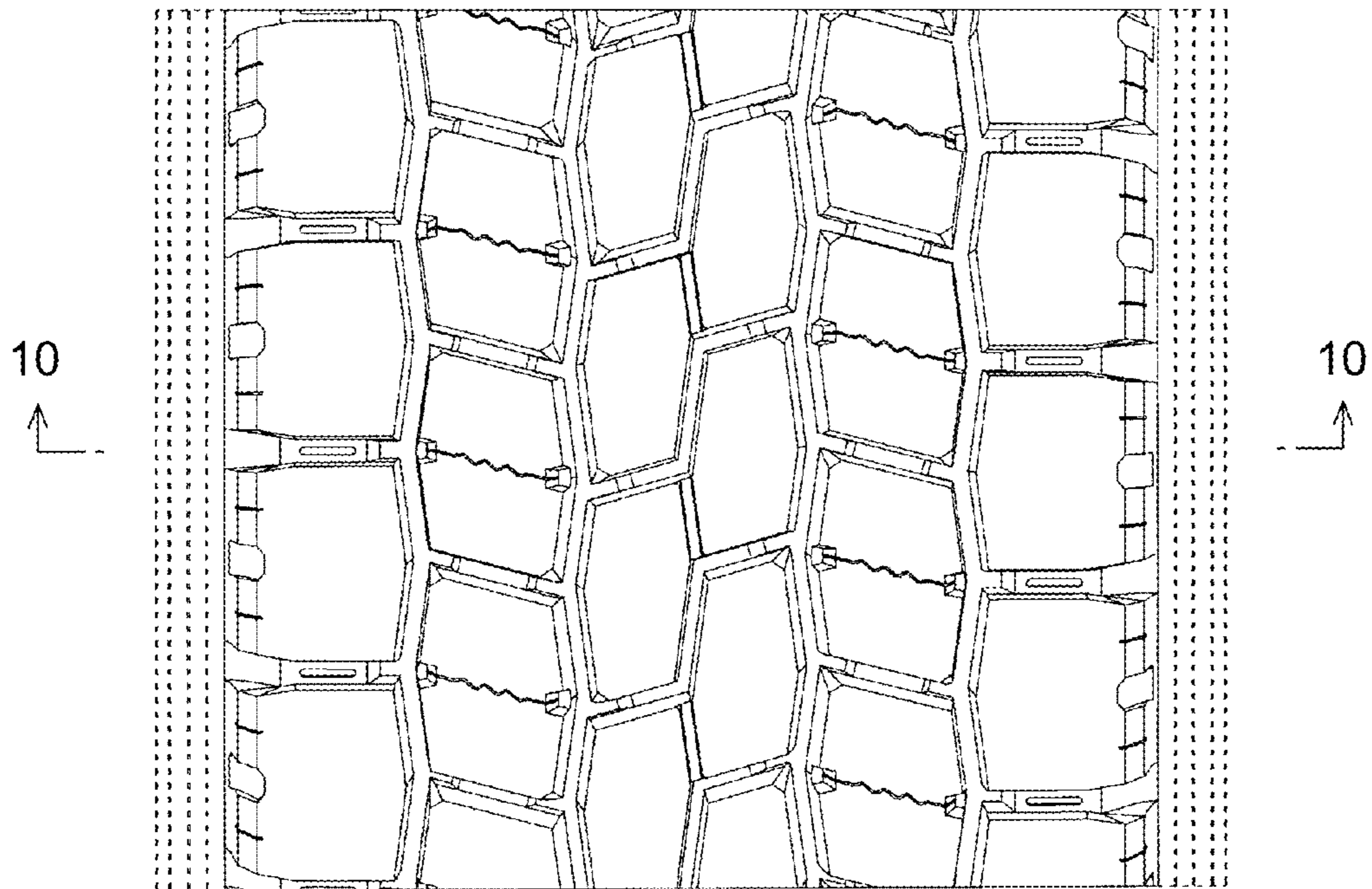

FIG. 9

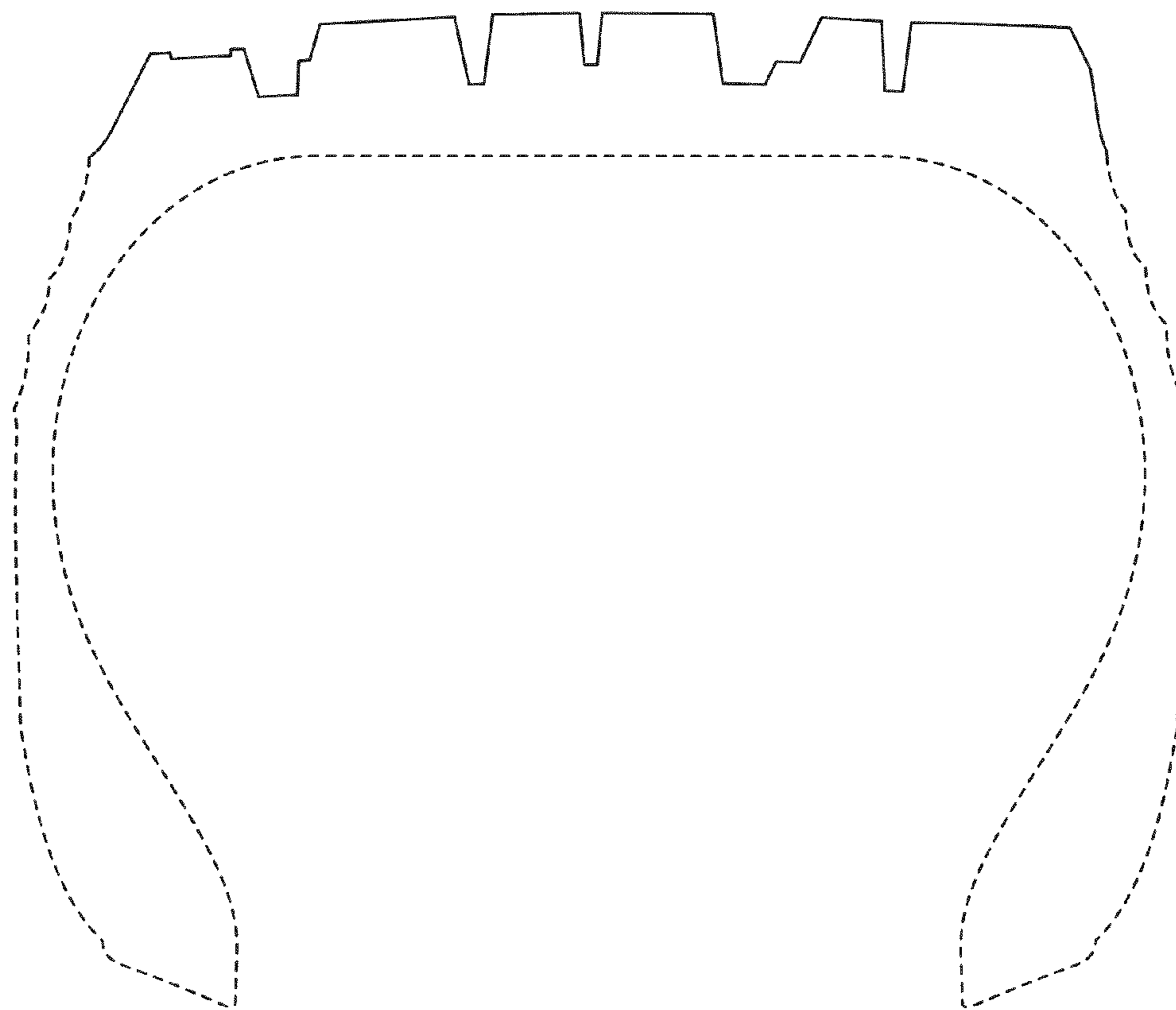

FIG. 10