



US00D644911S

(12) **United States Design Patent**
Le

(10) **Patent No.:** **US D644,911 S**

(45) **Date of Patent:** **** Sep. 13, 2011**

(54) **T-HANDLE ASSEMBLY**

(75) Inventor: **Tam Le**, Santa Ana, CA (US)

(73) Assignee: **Sierra Pacific Engineering and Products**, Rancho Dominguez, CA (US)

(**) Term: **14 Years**

(21) Appl. No.: **29/356,303**

(22) Filed: **Feb. 23, 2010**

(51) **LOC (9) Cl.** **08-06**

(52) **U.S. Cl.** **D8/301**

(58) **Field of Classification Search** D8/300,
D8/301, 302, 306, 313, 336, 337, 338, 350,
D8/352, 107; 292/121, 336.3, DIG. 12, DIG. 31,
292/DIG. 30; 16/110.1; 70/207, 208, 211,
70/91, 28

See application file for complete search history.

(56) **References Cited**

U.S. PATENT DOCUMENTS

D188,523	S	*	8/1960	Finkelstein	D8/306
4,706,478	A		11/1987	Swan et al.		
D323,776	S		2/1992	Hansen		
D328,231	S	*	7/1992	Hansen	D8/301
5,526,660	A		6/1996	Bennett et al.		
D394,373	S	*	5/1998	Weinerman et al.	D8/306
5,984,383	A	*	11/1999	Parikh et al.	292/121
D442,844	S	*	5/2001	Mirick	D8/301
D457,799	S		5/2002	Weinerman et al.		
D460,680	S		7/2002	Weinerman et al.		
6,454,321	B1		9/2002	Parikh		
D465,399	S		11/2002	Weinerman et al.		
D469,331	S		1/2003	Hansen		
6,530,250	B1		3/2003	Linares et al.		

6,532,778	B2		3/2003	Molzer et al.		
6,623,052	B2	*	9/2003	Hansen	292/336.3
6,651,467	B1		11/2003	Weinerman et al.		
D504,803	S	*	5/2005	Misner et al.	D8/302
6,952,940	B2		10/2005	Molzer et al.		
D572,997	S	*	7/2008	Gulley	D8/302
D572,999	S		7/2008	Gulley		
D574,213	S		8/2008	Linares		
D581,243	S	*	11/2008	Gulley	D8/306
D585,722	S	*	2/2009	Stuckey	D8/321
D612,706	S	*	3/2010	Libman et al.	D8/321
D632,157	S	*	2/2011	Le	D8/306

* cited by examiner

Primary Examiner — Paula Greene

(57) **CLAIM**

I claim the ornamental design for a T-handle assembly, as shown and described.

DESCRIPTION

T-Handle (U.S. Design patent application Ser. No. 29/356, 302)

Latch Housing (U.S. Design patent application Ser. No. 29/356,301)

FIG. 1 is a top plan view of the T-handle assembly showing my new ornamental design:

FIG. 2 is a left front perspective view;

FIG. 3 is a bottom perspective view;

FIG. 4 is a left side elevational view;

FIG. 5 is a rear elevational view; and,

FIG. 6 is a left front elevational view, the right side elevational view being the same.

Those features depicted with dashed lines do not form a part of the disclosed design.

1 Claim, 4 Drawing Sheets

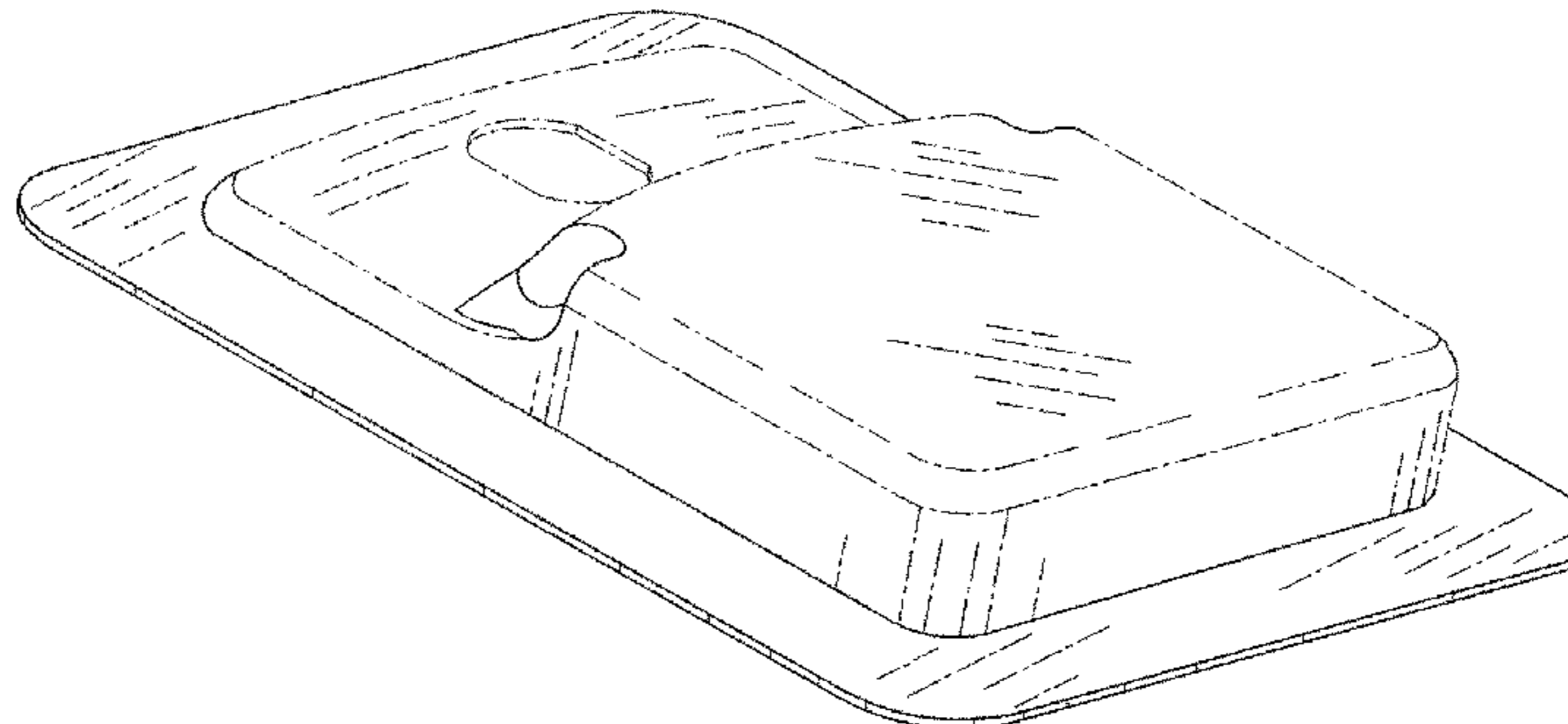
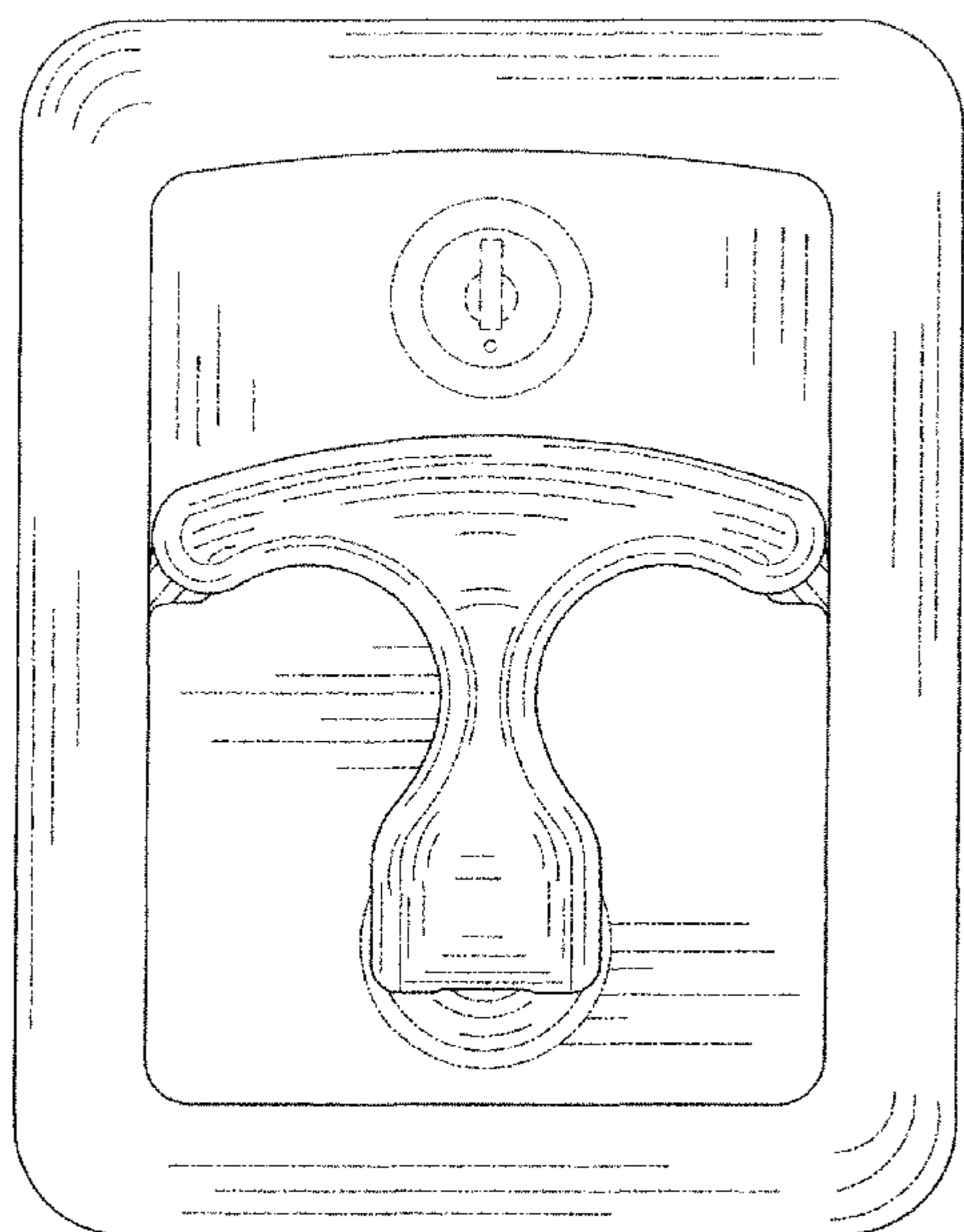

FIG. 1

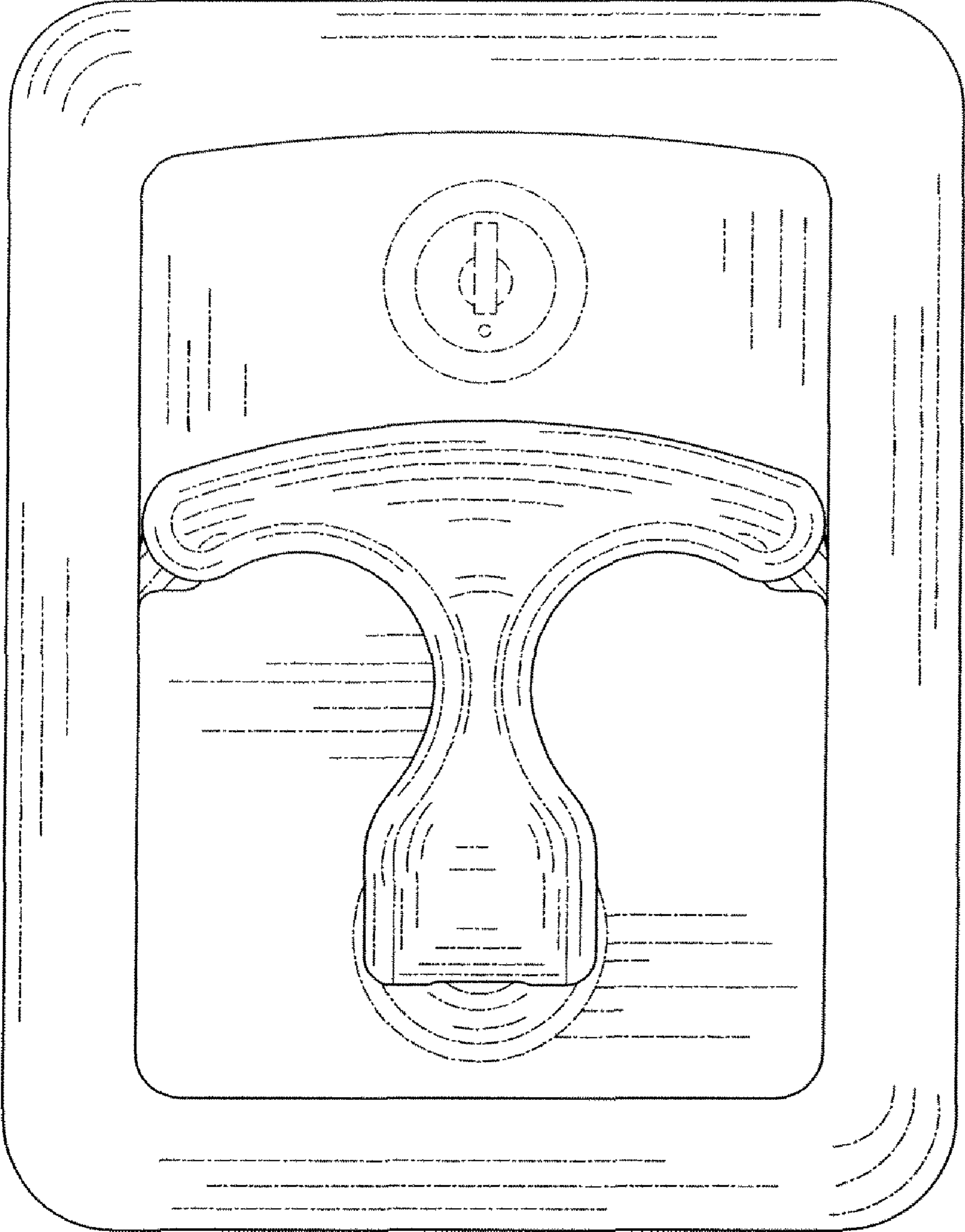

FIG. 2

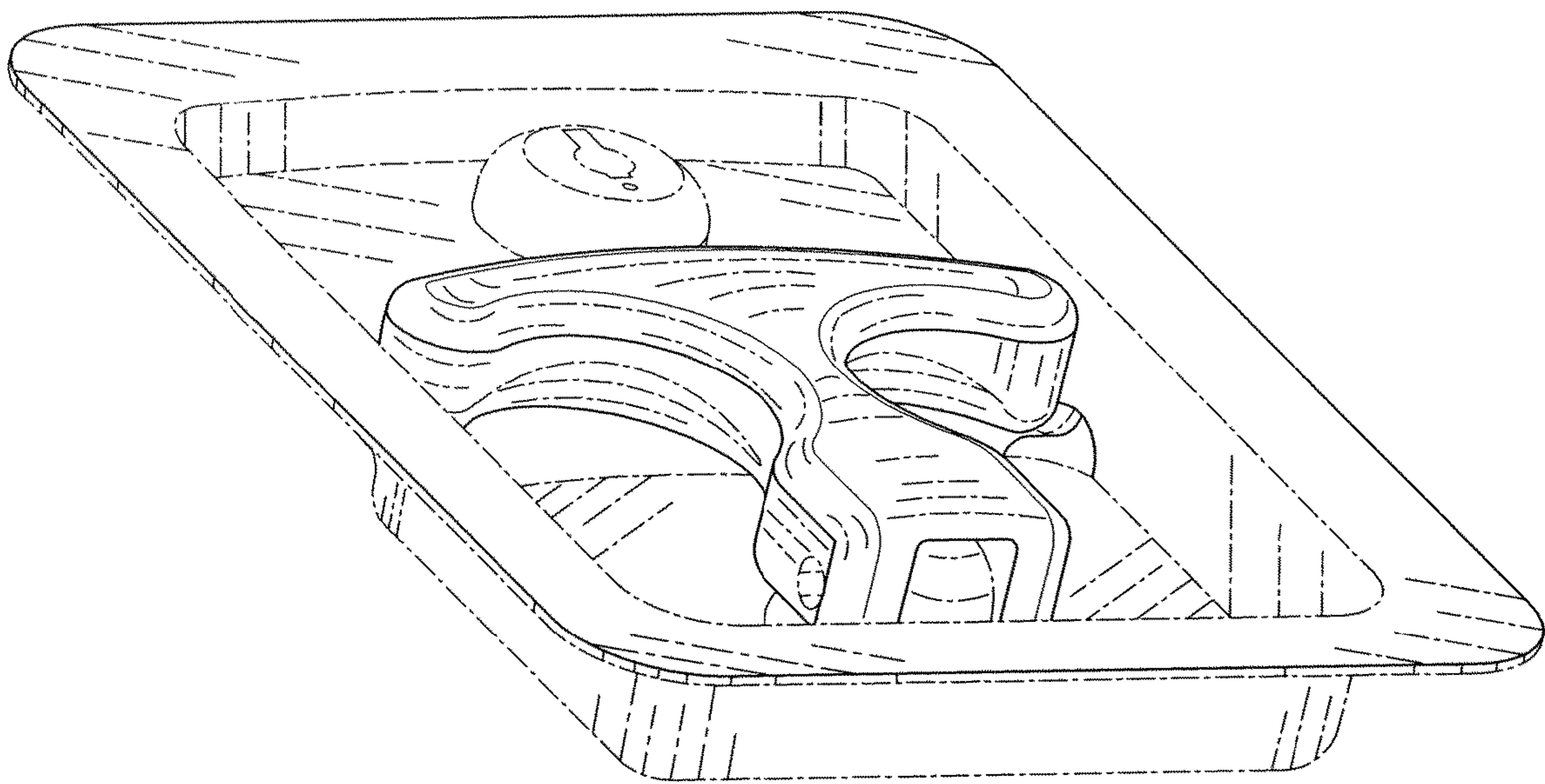

FIG. 3

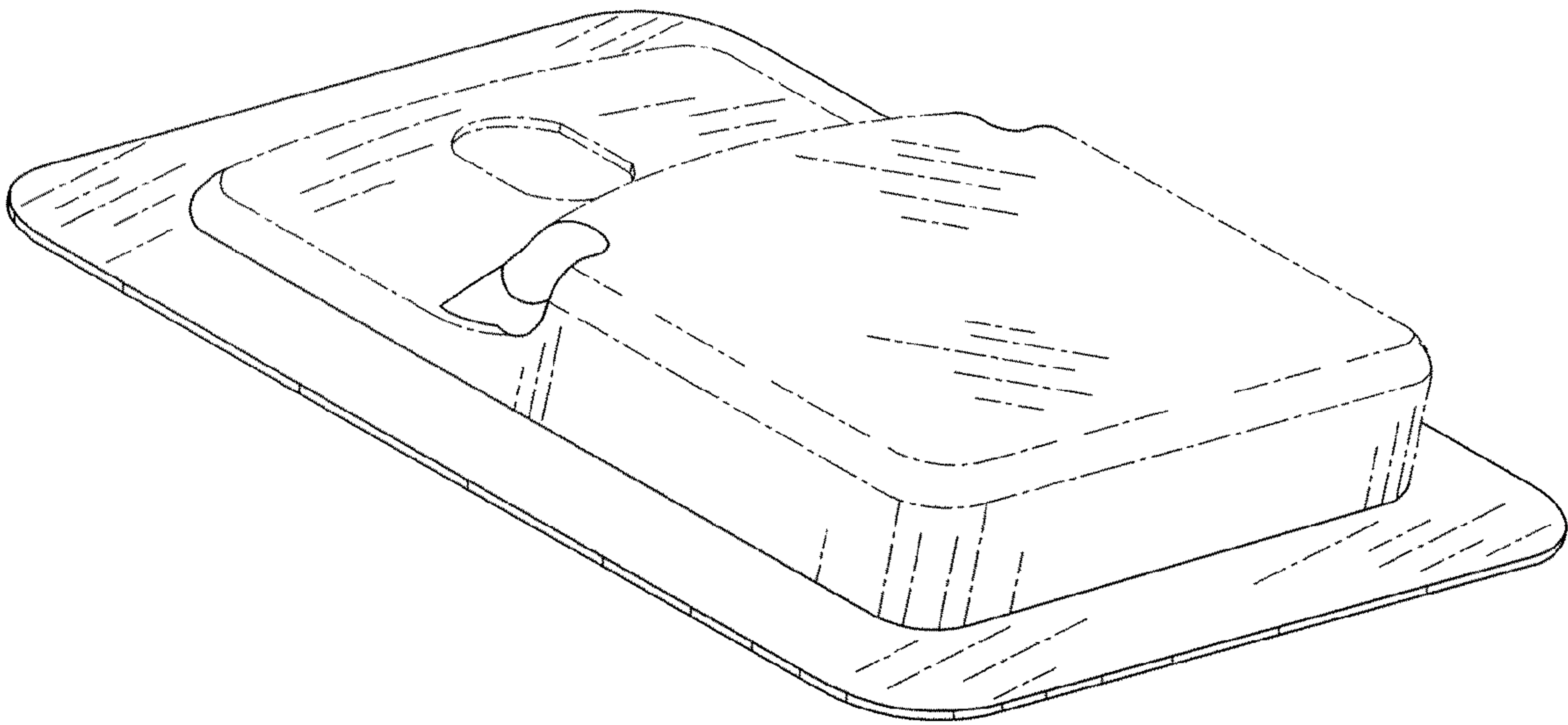

FIG. 4

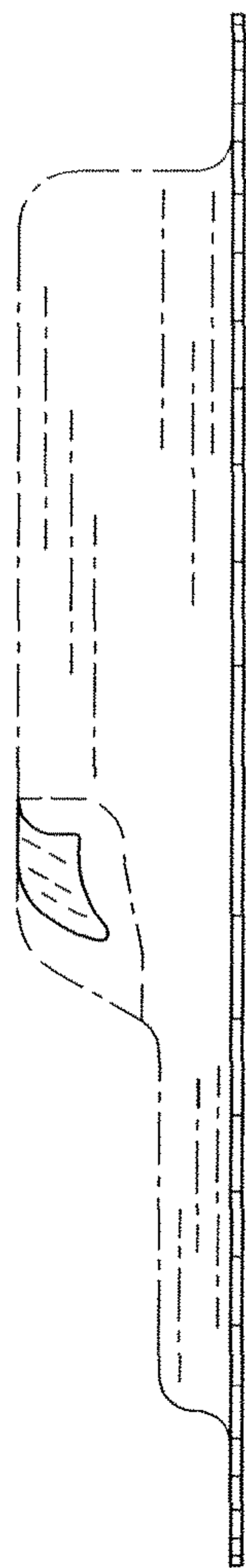

FIG. 5

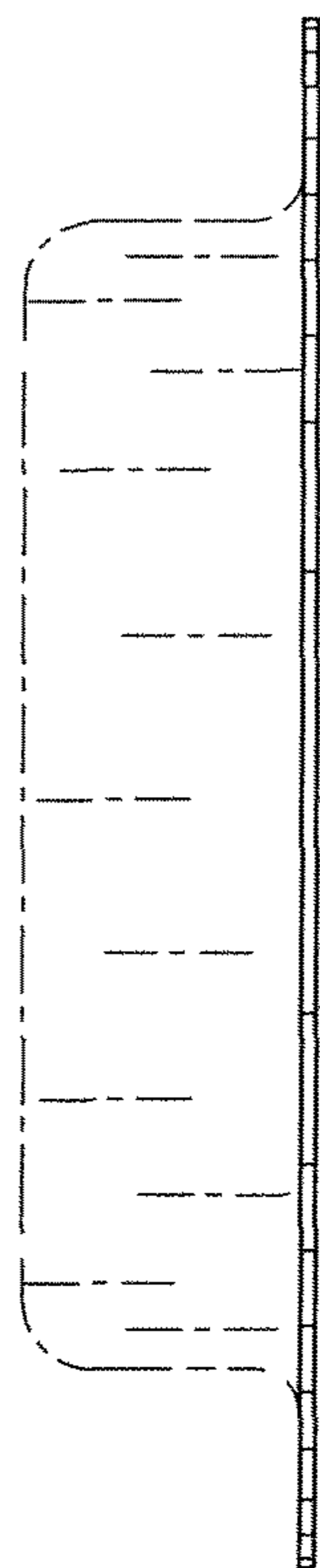

FIG. 6

