



US00D644843S

(12) **United States Design Patent**
Mason et al.

(10) **Patent No.:** **US D644,843 S**

(45) **Date of Patent:** **** Sep. 13, 2011**

(54) **ABSORBENT ARTICLE MATERIAL WITH SURFACE INDICIA**

(75) Inventors: **Beth Goldman Mason**, Cincinnati, OH (US); **Ada Ho Yau Ko**, Cincinnati, OH (US); **Kimberly Elizabeth Hawes**, Cincinnati, OH (US); **Thadd Joseph Fiala**, Loveland, OH (US); **Norman David Johnson**, Cincinnati, OH (US); **Thomas Alfred Studer**, Burlington, KY (US); **Elizabeth Lynn Johnson**, Lebanon, OH (US)

(73) Assignee: **The Procter & Gamble Company**, Cincinnati, OH (US)

(**) Term: **14 Years**

(21) Appl. No.: **29/335,395**

(22) Filed: **Apr. 15, 2009**

(51) **LOC (9) Cl.** **05-02**

(52) **U.S. Cl.** **D5/63**

(58) **Field of Classification Search** D5/14, D5/16, 26, 32, 35, 47, 57-61, 63; D24/124; 604/386, 387, 385.27, 391, 385.1, 385.2, 604/396; D11/200; D6/595, 600, 603, 608; 2/400, 401; 401/43, 187; 428/43, 187

See application file for complete search history.

(56) **References Cited**

U.S. PATENT DOCUMENTS

4,883,480	A *	11/1989	Huffman et al.	604/385.27
5,342,344	A *	8/1994	Lancaster et al.	604/387
D389,320	S *	1/1998	Vinnage et al.	D5/63
D409,390	S *	5/1999	Trombetta et al.	D5/63
D409,841	S *	5/1999	Trombetta et al.	D5/63
D527,818	S *	9/2006	Mills et al.	D24/124
7,654,994	B2 *	2/2010	Winkel et al.	604/386
2006/0069378	A1 *	3/2006	Winkel et al.	604/391

* cited by examiner

Primary Examiner — Susan Bennett Hattan

Assistant Examiner — Barbara B Lohr

(74) *Attorney, Agent, or Firm* — Andrew A Paul; John P. Colbert

(57) **CLAIM**

The ornamental design for an absorbent article material with surface indicia, as shown and described.

DESCRIPTION

FIG. 1 is a top view of an embodiment of an absorbent article material with surface indicia; and,

FIG. 2 is a top view of a second embodiment of an absorbent article material with surface indicia.

The broken lines shown are for illustrative purposes only and form no part of the claimed design.

The stitch-like line is part of the surface indicia applied to a material included as part of an absorbent article and does form a part of the claimed design.

1 Claim, 2 Drawing Sheets

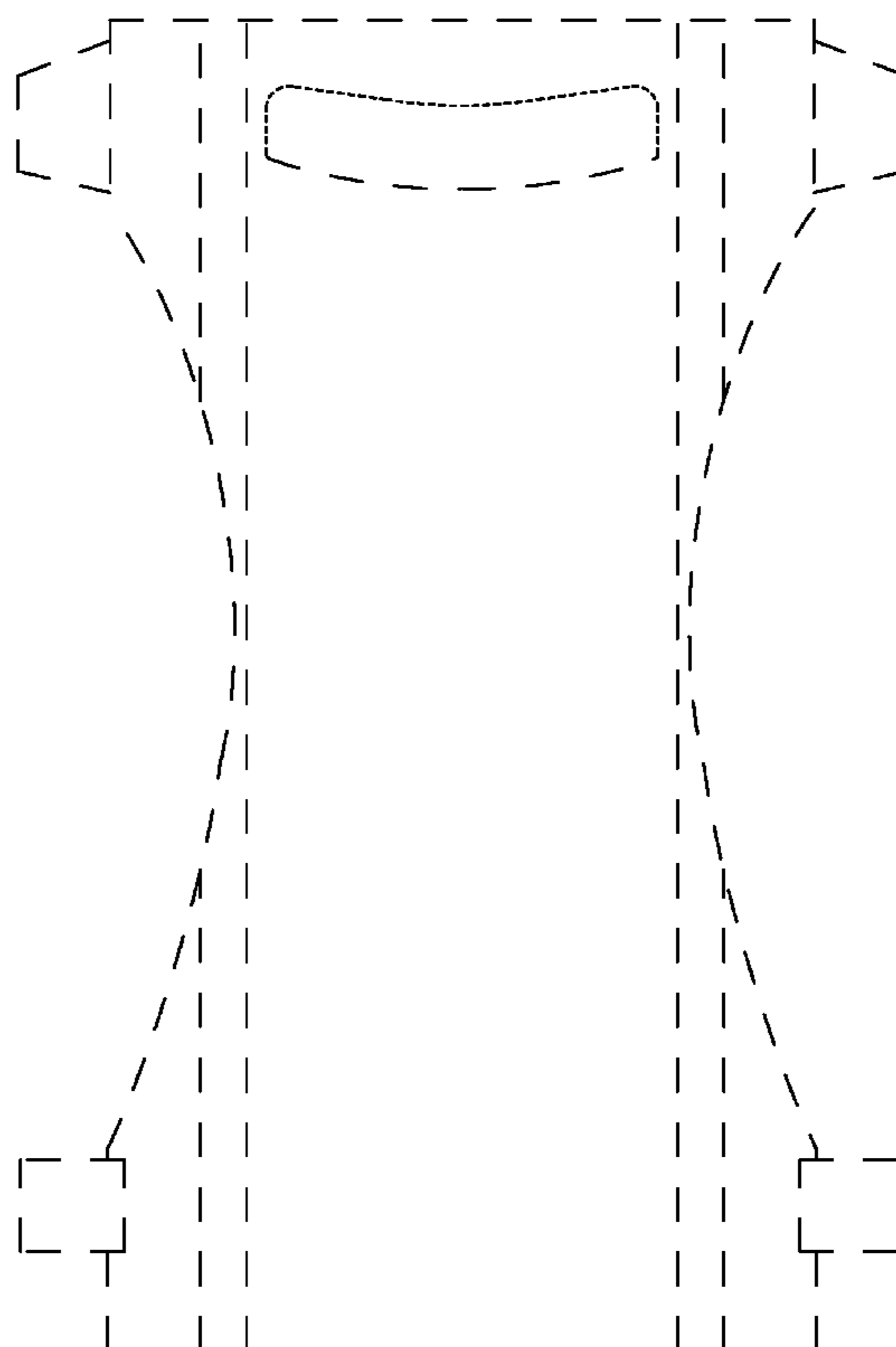

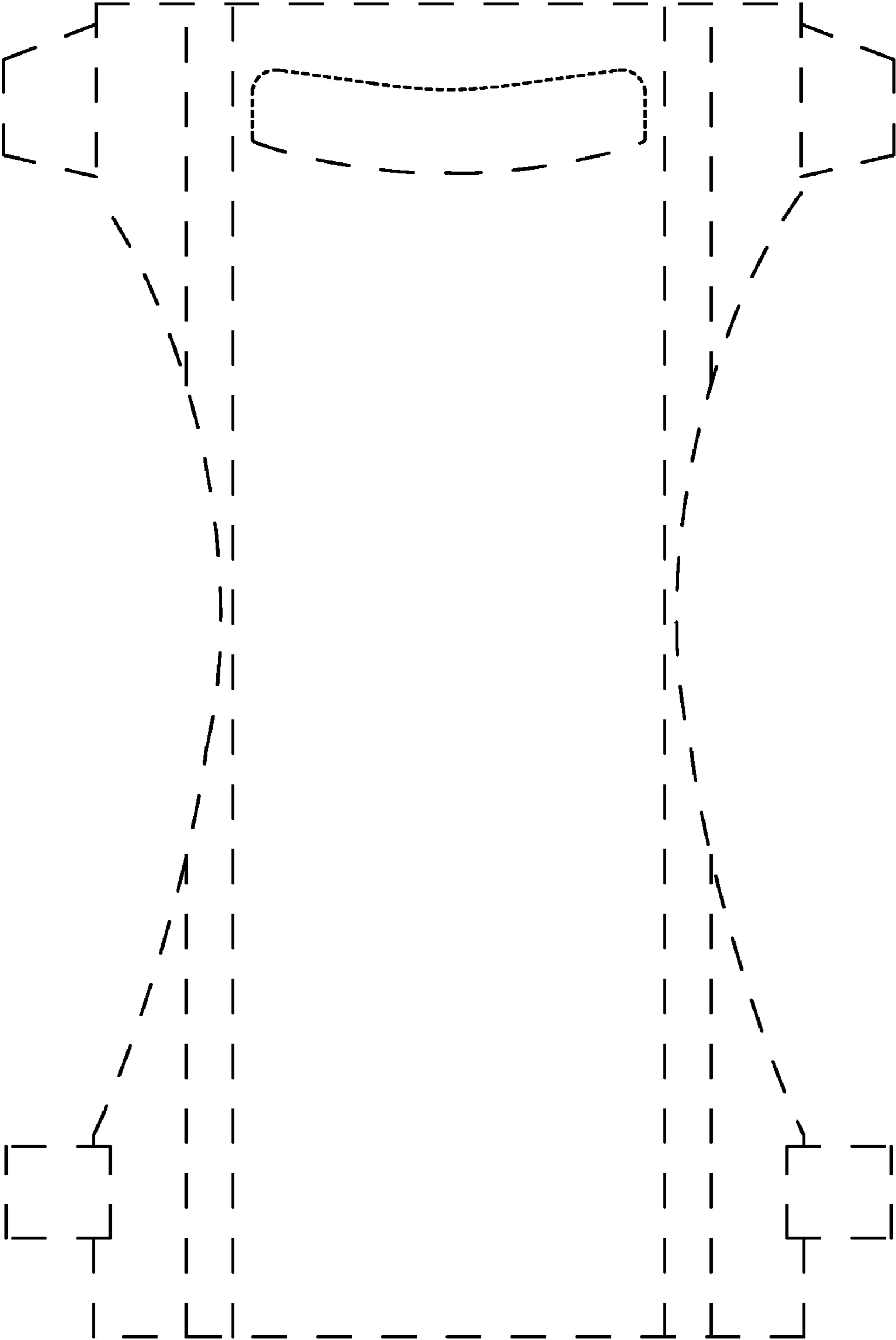

Fig. 1

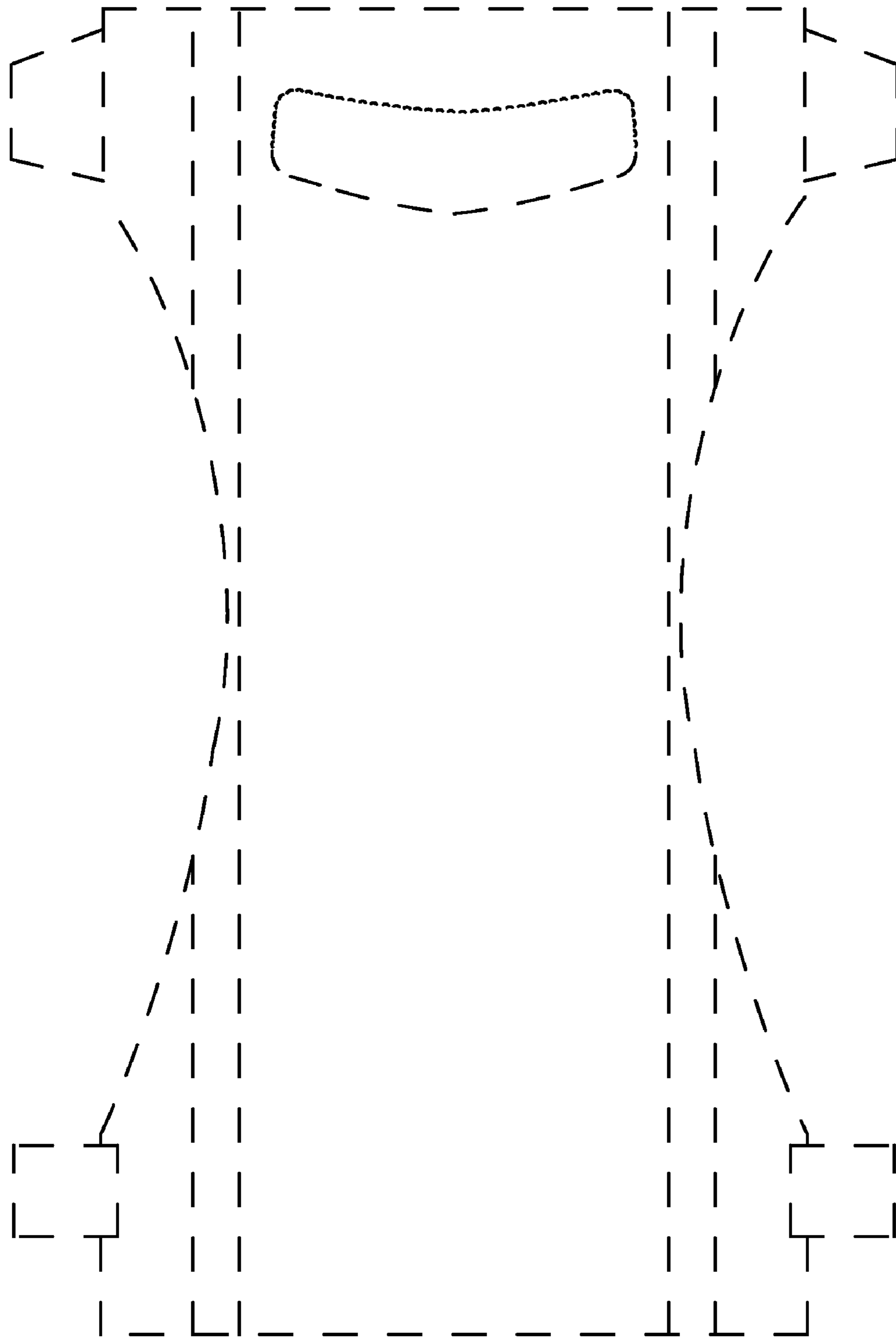

Fig. 2