



US00D644823S

(12) **United States Design Patent**
Costello

(10) **Patent No.:** **US D644,823 S**

(45) **Date of Patent:** **** Sep. 13, 2011**

(54) **SANDAL**

(76) **Inventor:** **Rosemary M. Costello**, Encino, CA
(US)

(**) **Term:** **14 Years**

(21) **Appl. No.:** **29/388,731**

(22) **Filed:** **Mar. 31, 2011**

(51) **LOC (9) Cl.** **02-04**

(52) **U.S. Cl.** **D2/916**

(58) **Field of Classification Search** D2/896-900,
D2/903, 916-925, 943, 946, 952, 969, 971;
36/7.3, 7.5, 11.5, 45, 88-92, 94

See application file for complete search history.

(56) **References Cited**

U.S. PATENT DOCUMENTS

1,088,309	A *	2/1914	Weidt	36/11.5
2,395,767	A *	2/1946	Sutcliffe	36/11.5
D176,886	S *	2/1956	Russel	D2/898
2,976,623	A *	3/1961	Gallaway	36/11.5
D228,701	S *	10/1973	Ostergaard	D2/899
3,800,444	A *	4/1974	Young	36/11.5
4,297,798	A *	11/1981	Colan	36/101
4,450,633	A *	5/1984	Connelly	36/101

4,869,000	A *	9/1989	York, Jr.	36/11.5
5,423,134	A *	6/1995	Bagnaia et al.	36/11.5
D402,445	S *	12/1998	Duan	D2/916

* cited by examiner

Primary Examiner — Rob Spear

Assistant Examiner — Rashida C McCoy

(74) *Attorney, Agent, or Firm* — QuickPatents, Inc.; Kevin Prince

(57) **CLAIM**

I claim the ornamental design for a sandal, as shown and described.

DESCRIPTION

FIG. 1 is a perspective view of a sandal, showing my new design;

FIG. 2 is a top plan view thereof;

FIG. 3 is a right-side elevational view thereof;

FIG. 4 is a left elevational view thereof;

FIG. 5 is a front elevational view thereof;

FIG. 6 is a rear elevational view thereof; and,

FIG. 7 is a bottom plan view thereof.

The broken lines showing a foot and a ribbon in FIG. 1 depict environmental matter while the design is in use, and form no part of the claimed design.

1 Claim, 3 Drawing Sheets

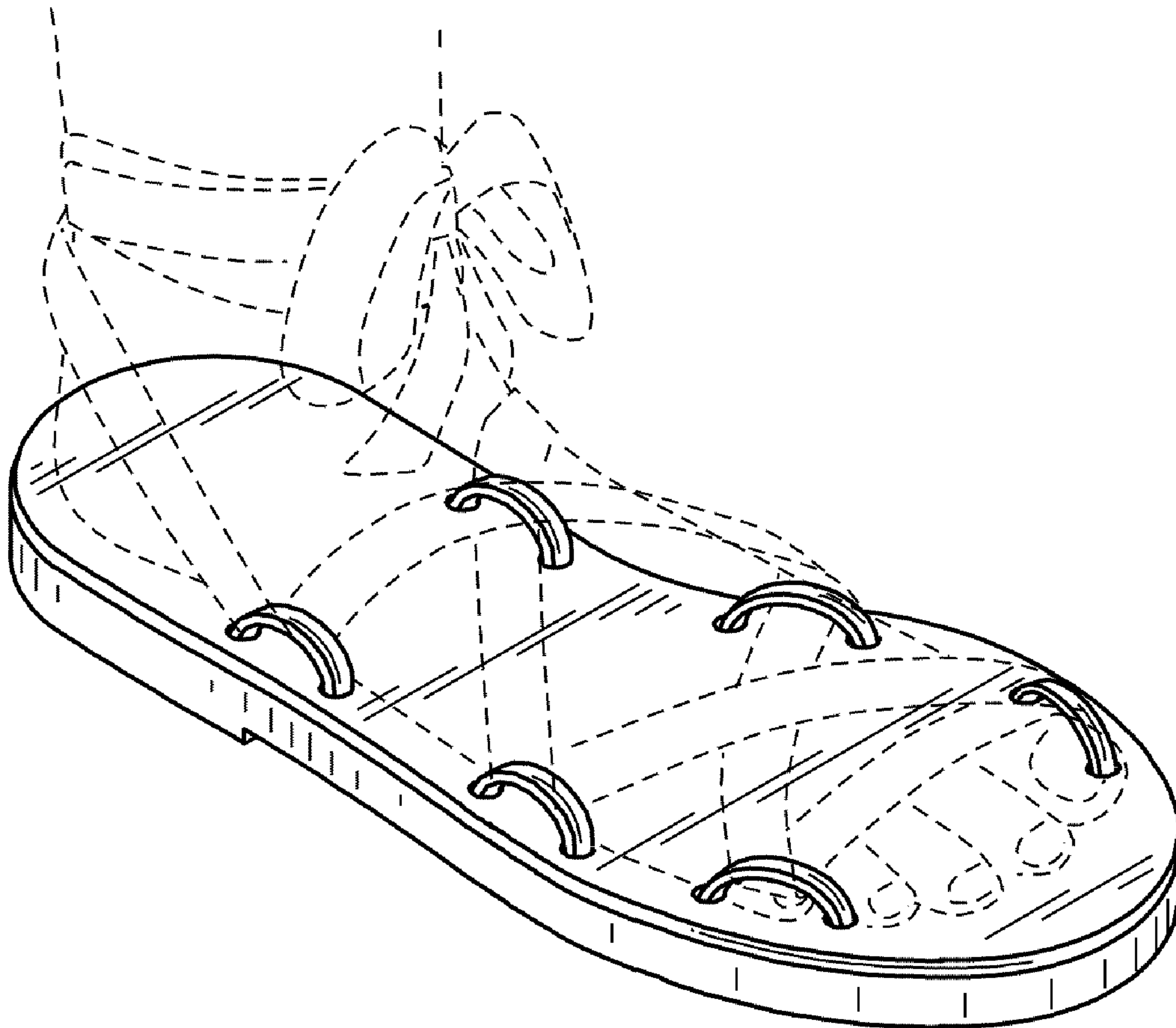

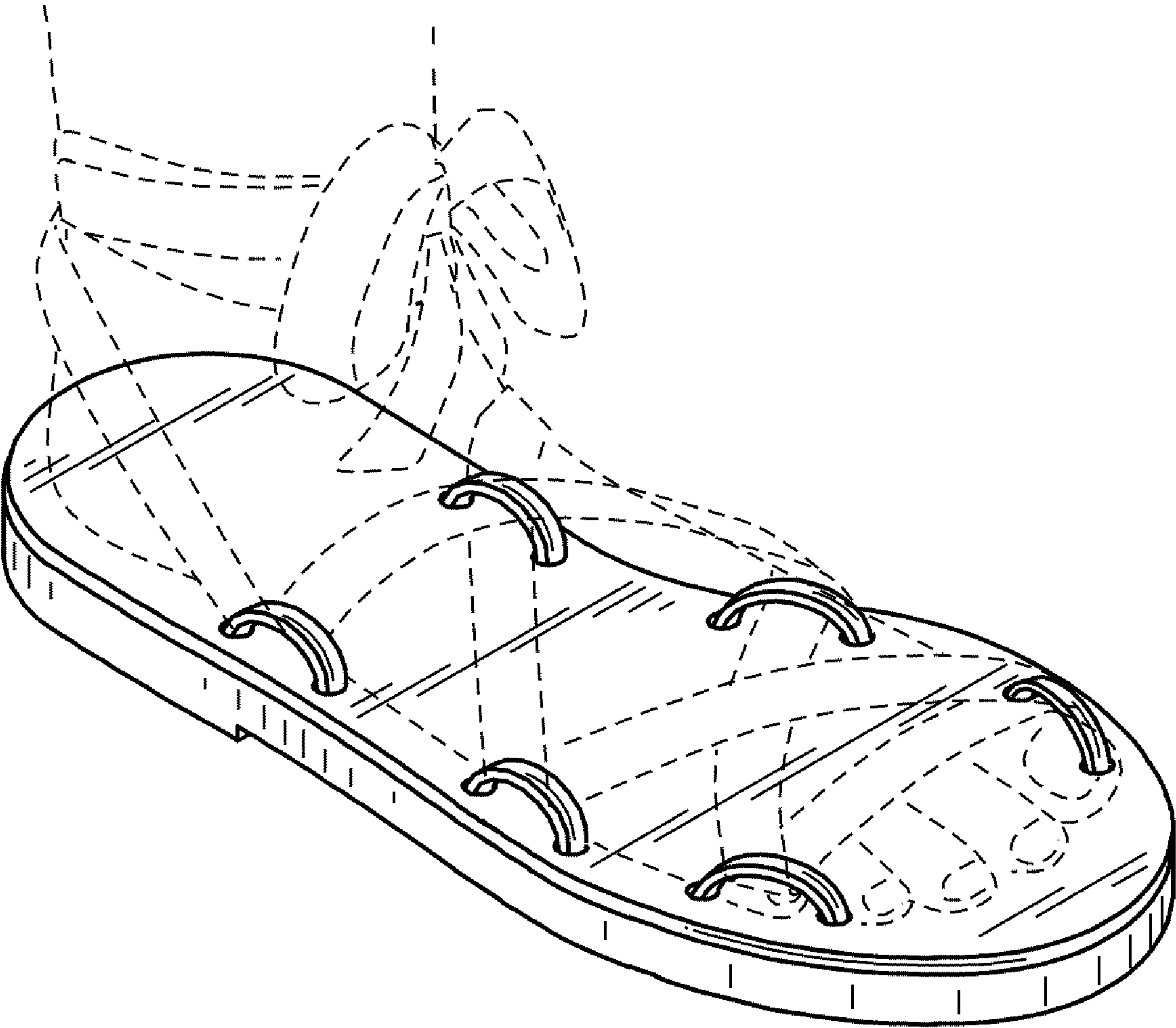

FIG. 1

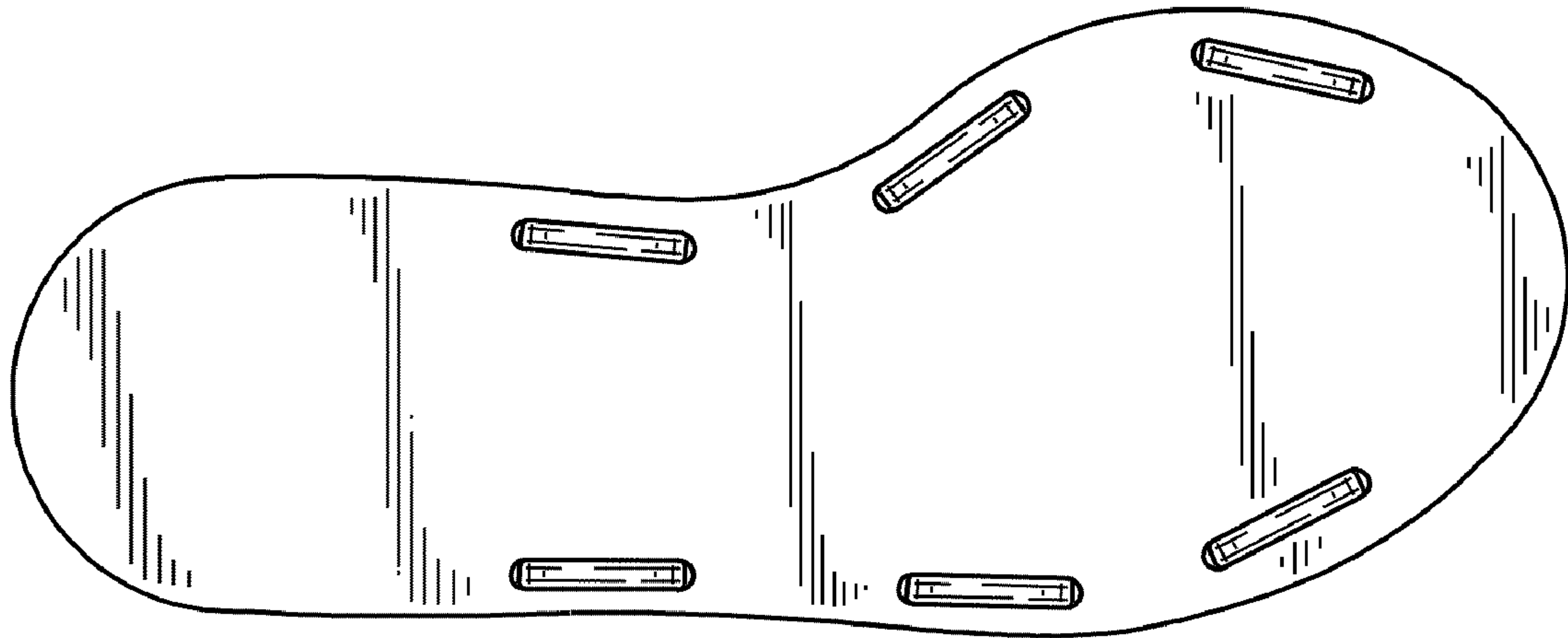

FIG. 2

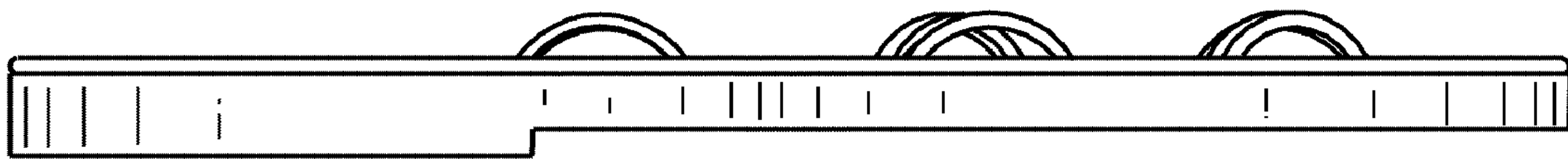

FIG. 3

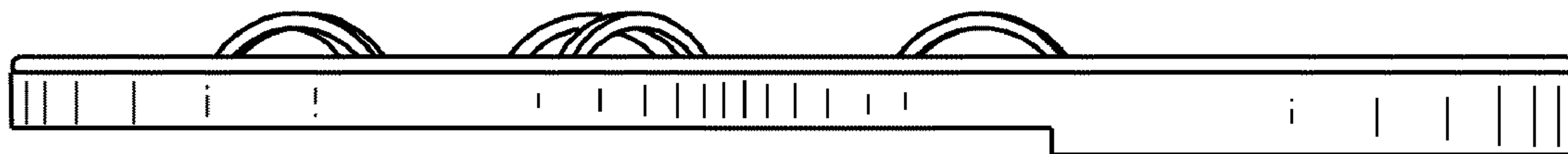

FIG. 4

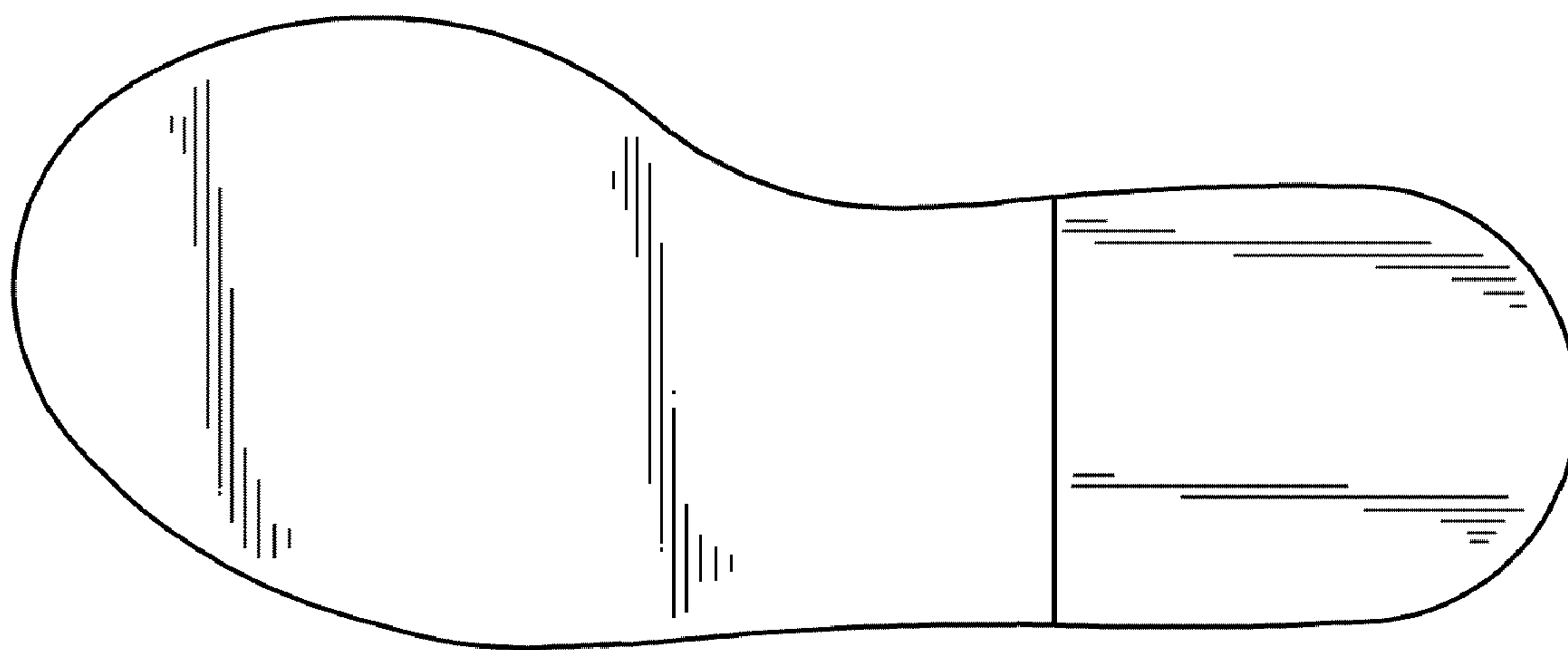
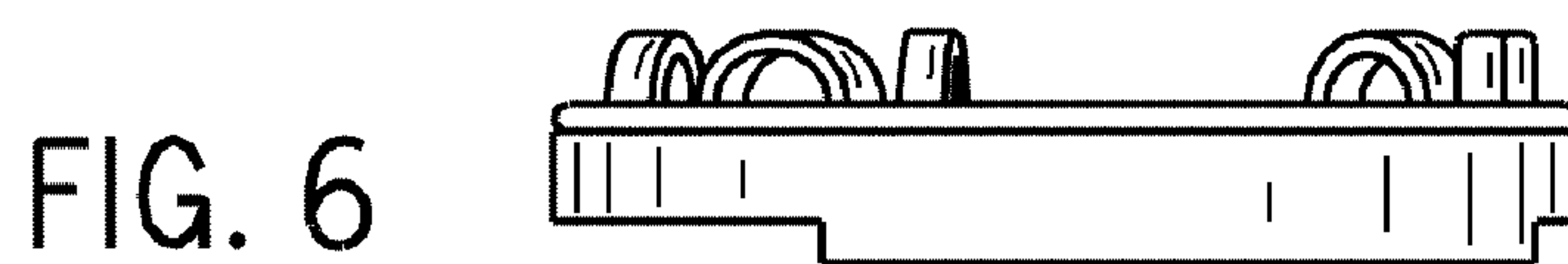
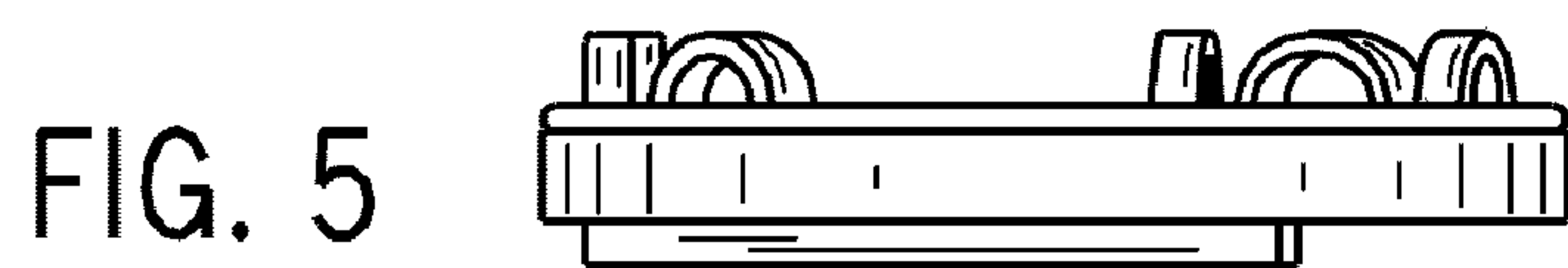

FIG. 7