



US00D644772S

(12) **United States Design Patent**
Pfeiffer et al.

(10) **Patent No.:** **US D644,772 S**
(45) **Date of Patent:** **** Sep. 6, 2011**

(54) **TAILLIGHT FOR A VEHICLE**

DESCRIPTION

- (75) Inventors: **Peter Pfeiffer**, Boeblingen (DE);
Karlheinz Bauer, Esslingen (DE);
Juergen Bollmann, Schoenberg (DE);
Gorden Wagener, Irvine, CA (US)
- (73) Assignee: **Daimler AG**, Stuttgart (DE)
- (**) Term: **14 Years**
- (21) Appl. No.: **29/324,438**
- (22) Filed: **Sep. 12, 2008**
- (51) **LOC (9) Cl.** **26-06**
- (52) **U.S. Cl.** **D26/28**
- (58) **Field of Classification Search** D26/28-36;
362/459-468, 475-478, 485-487
See application file for complete search history.

(56) **References Cited**

U.S. PATENT DOCUMENTS

D549,363	S	*	8/2007	Pfeiffer	D26/28
D552,769	S	*	10/2007	Leclercq	D26/28
D553,268	S	*	10/2007	Pfeiffer	D26/28
D560,292	S	*	1/2008	Sato	D26/28
D561,357	S	*	2/2008	Leclercq	D26/28
D570,015	S	*	5/2008	Hsu	D26/28

* cited by examiner

Primary Examiner — Marcus Jackson

(74) *Attorney, Agent, or Firm* — Crowell & Moring LLP

(57) **CLAIM**

The ornamental design for a taillight for a vehicle, as shown and described.

This application is related to the following co-pending application: application Ser. No. 29/287,946, filed Oct. 3, 2007, and entitled Vehicle, Toy, and/or Other Replicas.

FIG. 1 is a perspective view of a first embodiment of a taillight for a vehicle according to our design;
FIG. 2 is a front view thereof;
FIG. 3 is a side view thereof; and
FIG. 4 is a top view thereof.

FIG. 5 is a perspective view of a second embodiment of the taillight for a vehicle according to our design;
FIG. 6 is a front view thereof;
FIG. 7 is a side view thereof; and
FIG. 8 is a top view thereof.

FIG. 9 is a perspective view of a third embodiment of the taillight for a vehicle according to our design, with the taillight for a vehicle for the opposite side of the vehicle being depicted in the first embodiment;
FIG. 10 is a front view thereof;
FIG. 11 is a side view thereof; and
FIG. 12 is a top view thereof.

FIG. 13 is a perspective view of a fourth embodiment of the taillight for a vehicle according to our design, with the taillight for a vehicle for the opposite side of the vehicle being depicted in the second embodiment.
FIG. 14 is a front view thereof;
FIG. 15 is a side view thereof; and
FIG. 16 is a top view thereof.

The broken lines are for illustrative purposes only and form no part of the claimed design.

1 Claim, 12 Drawing Sheets

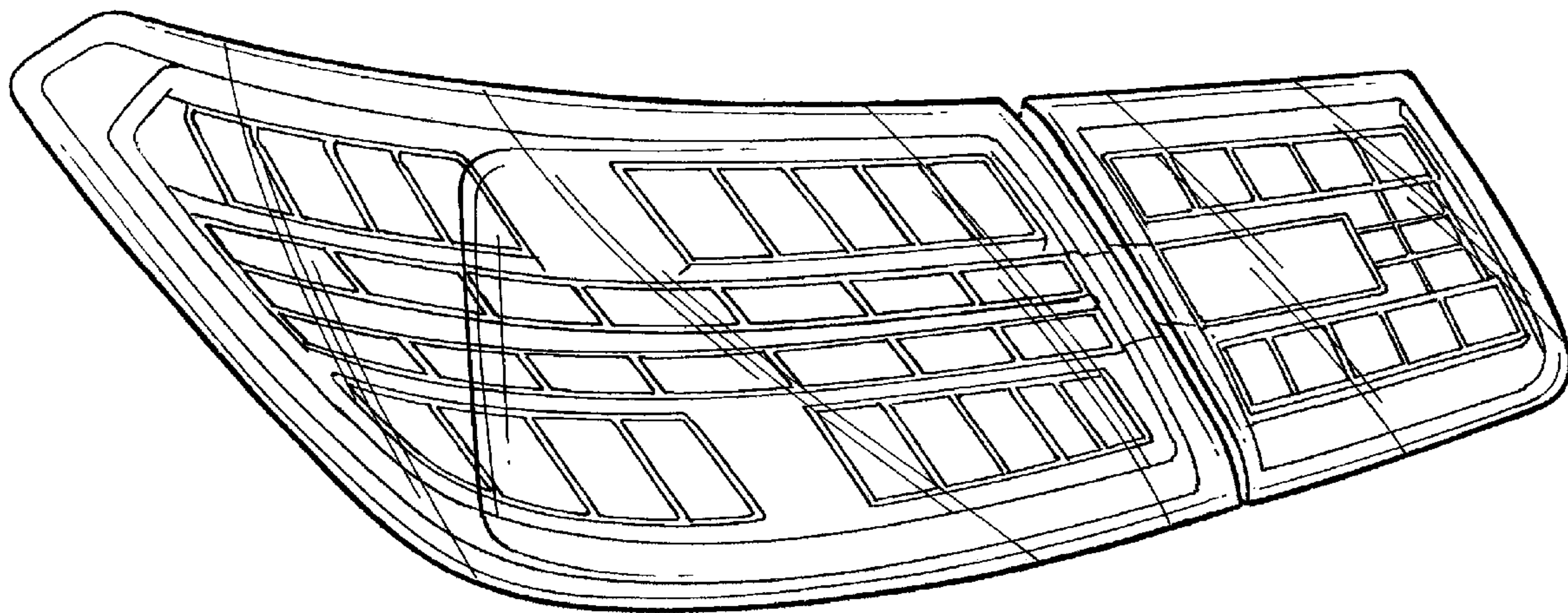

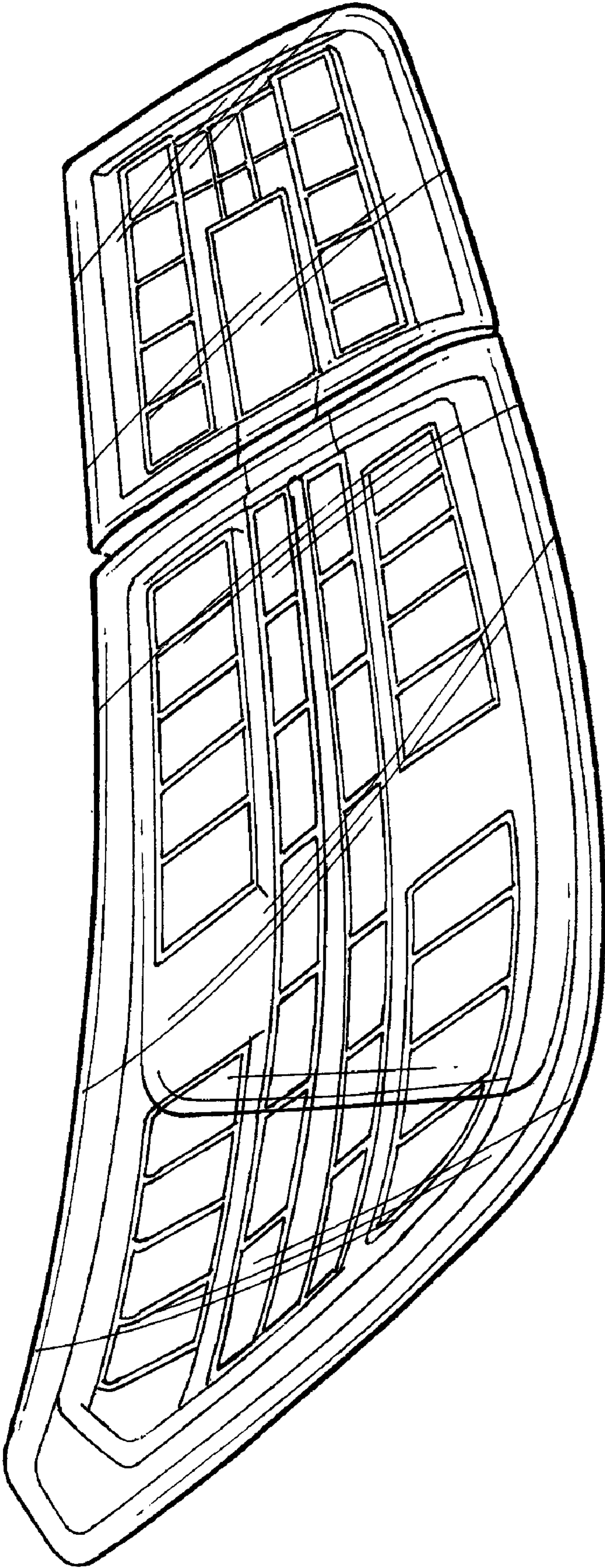

FIG. 1

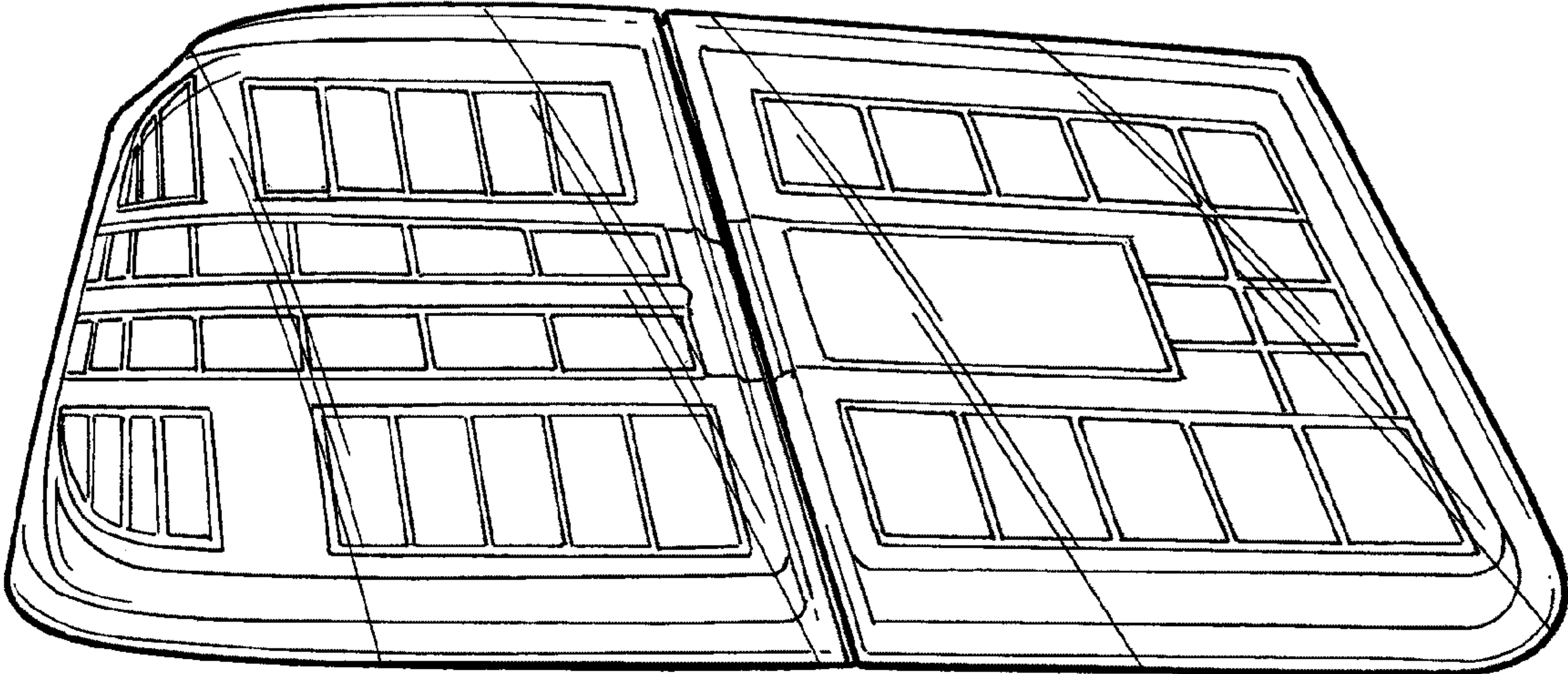

FIG. 2

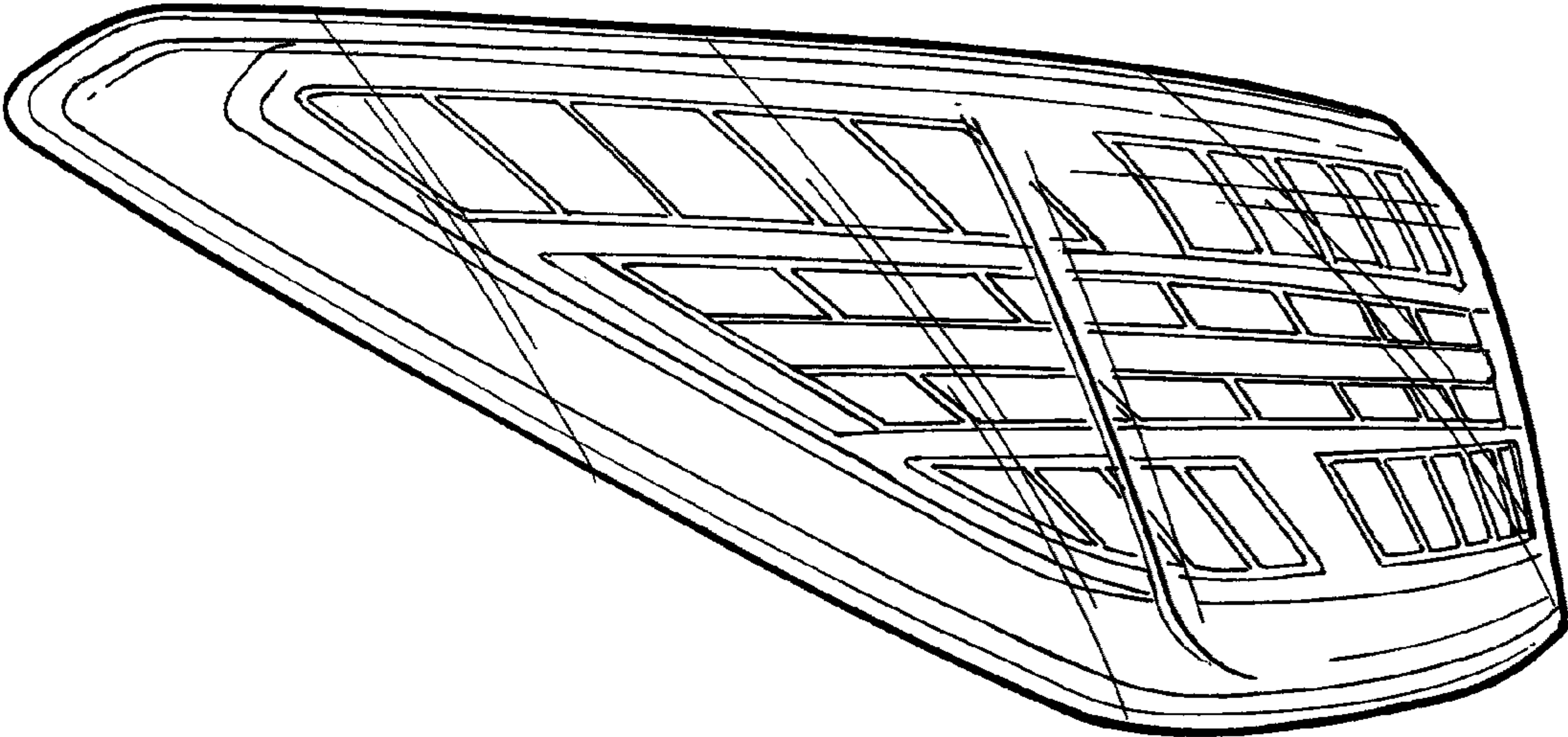

FIG. 3

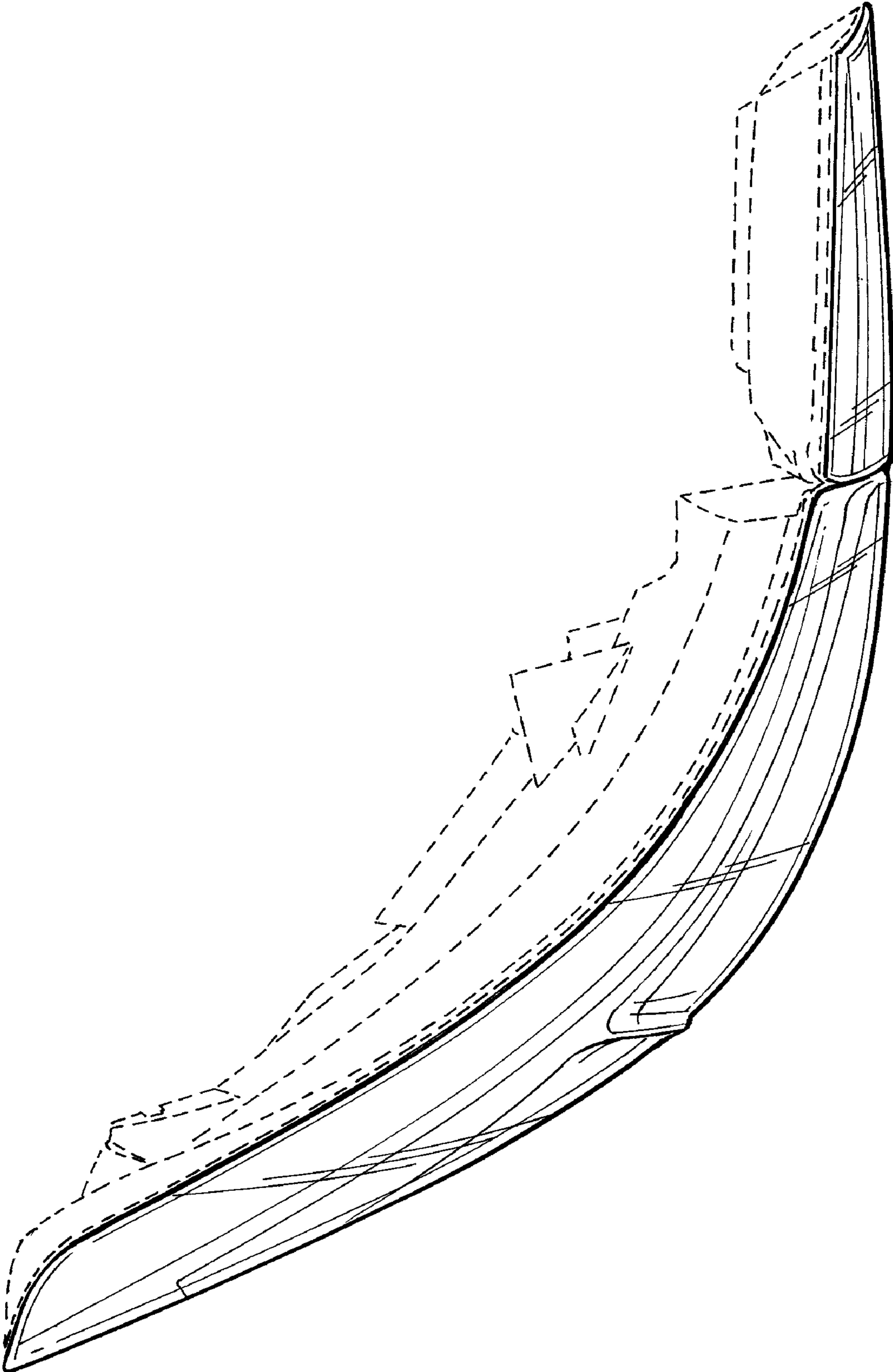

FIG. 4



FIG. 5

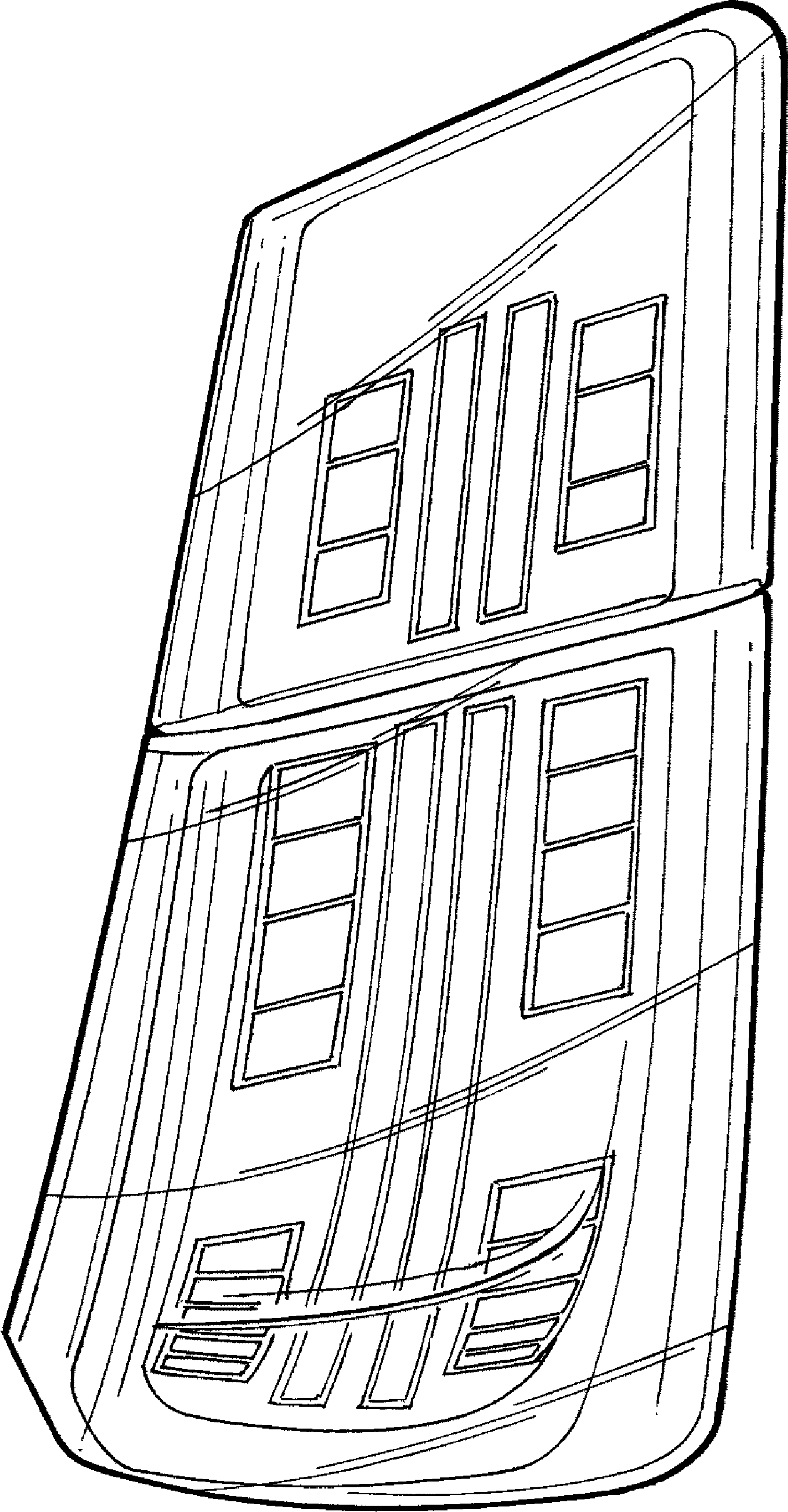

FIG. 6

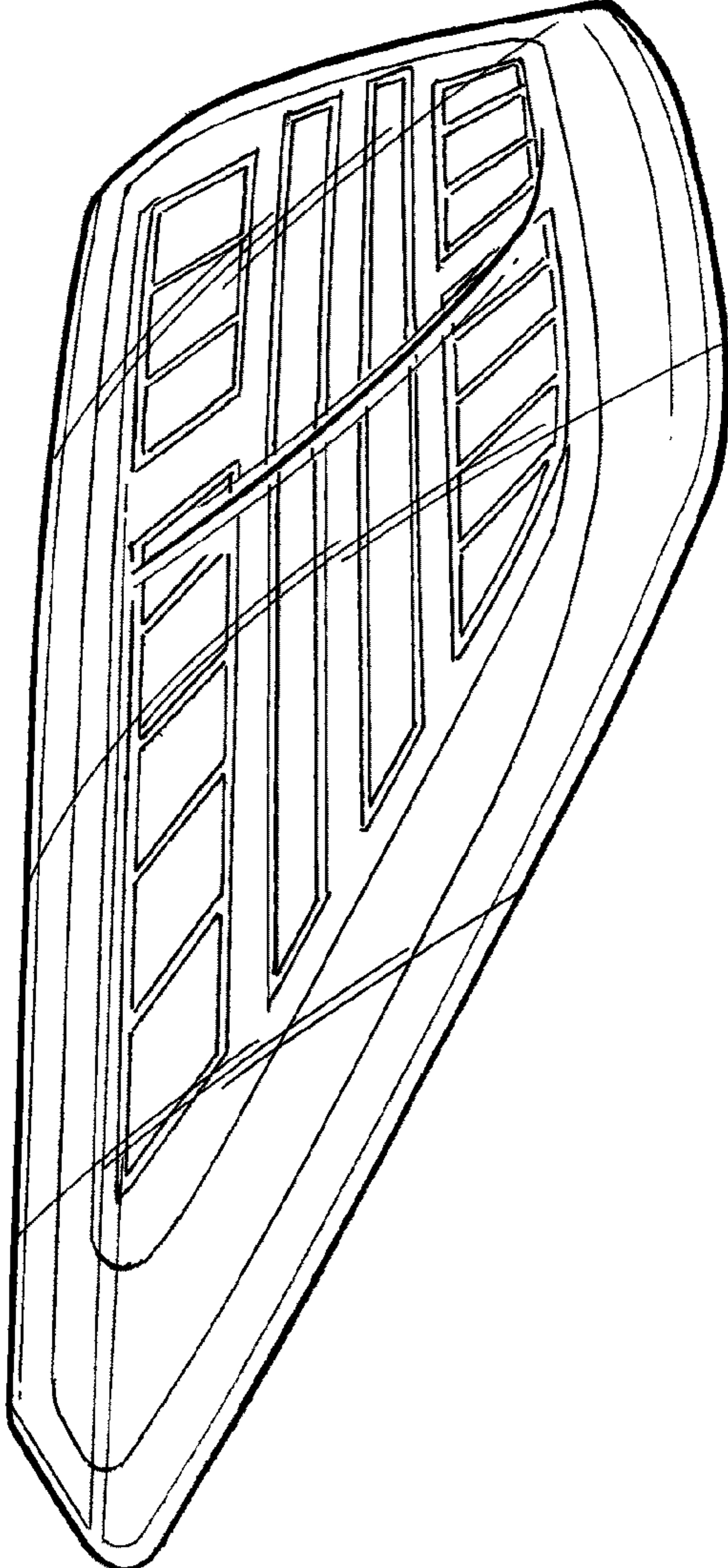

FIG. 7

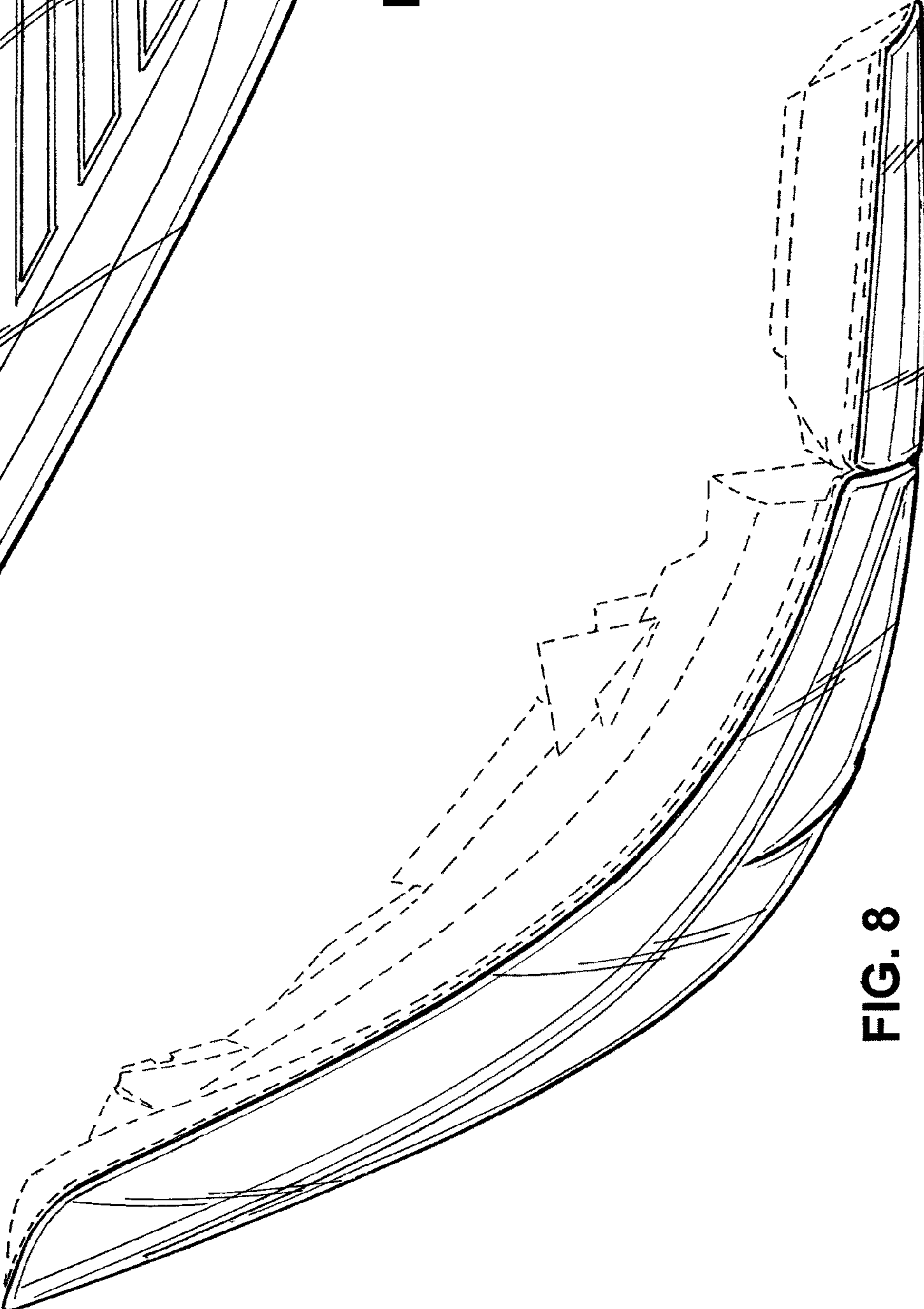

FIG. 8

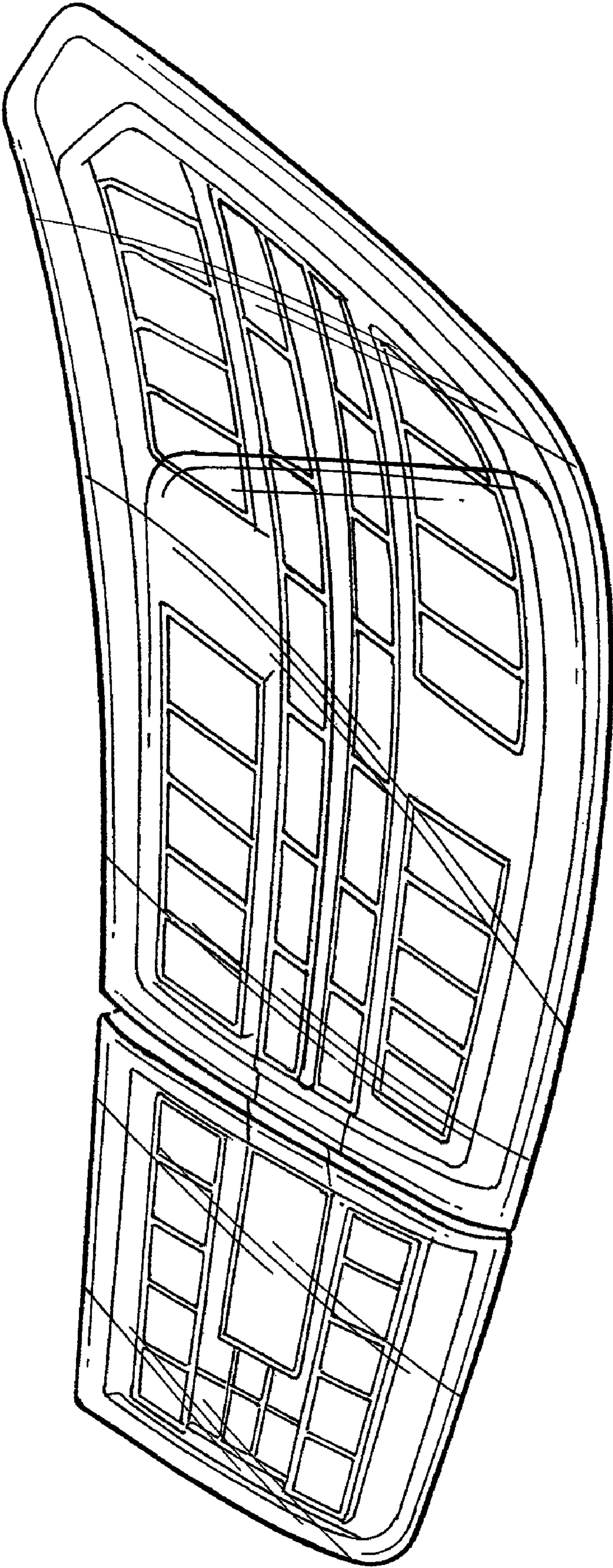

FIG. 9

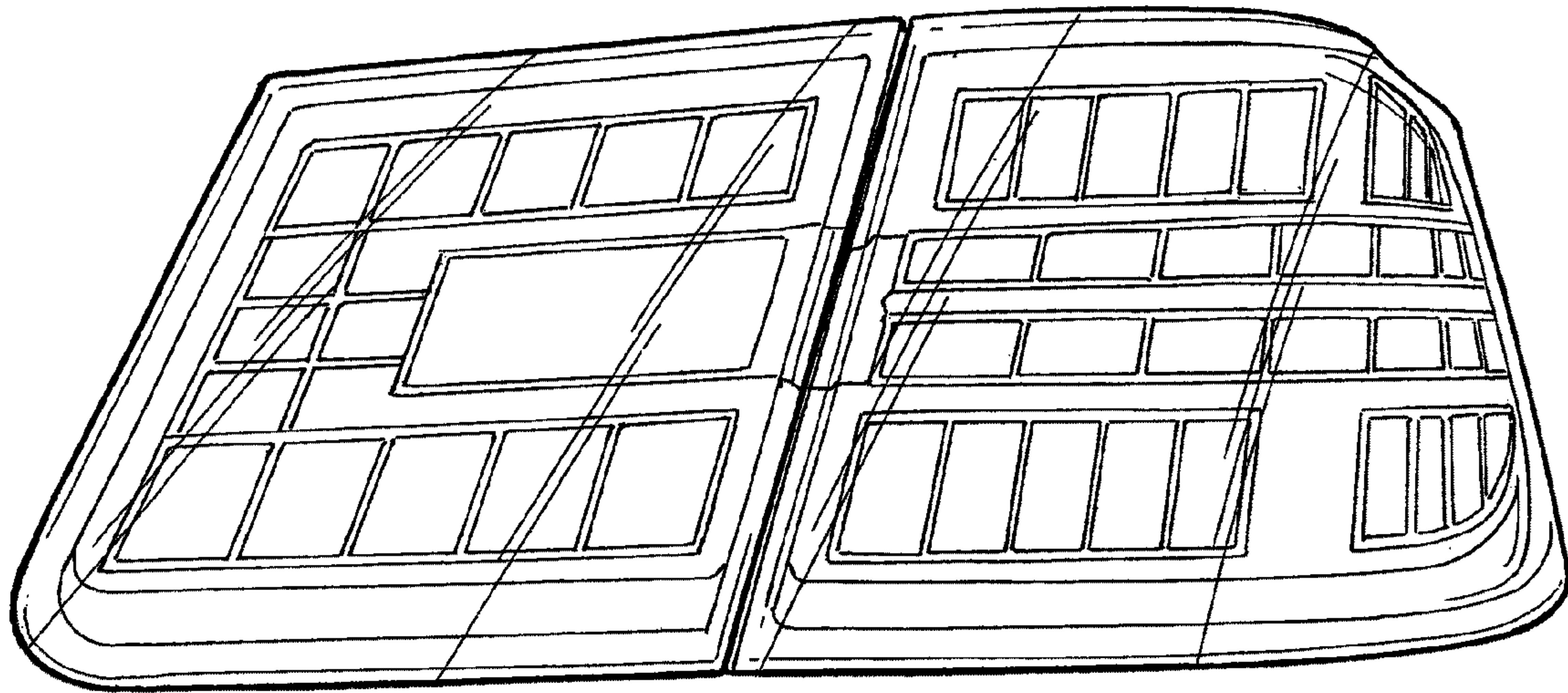

FIG. 10

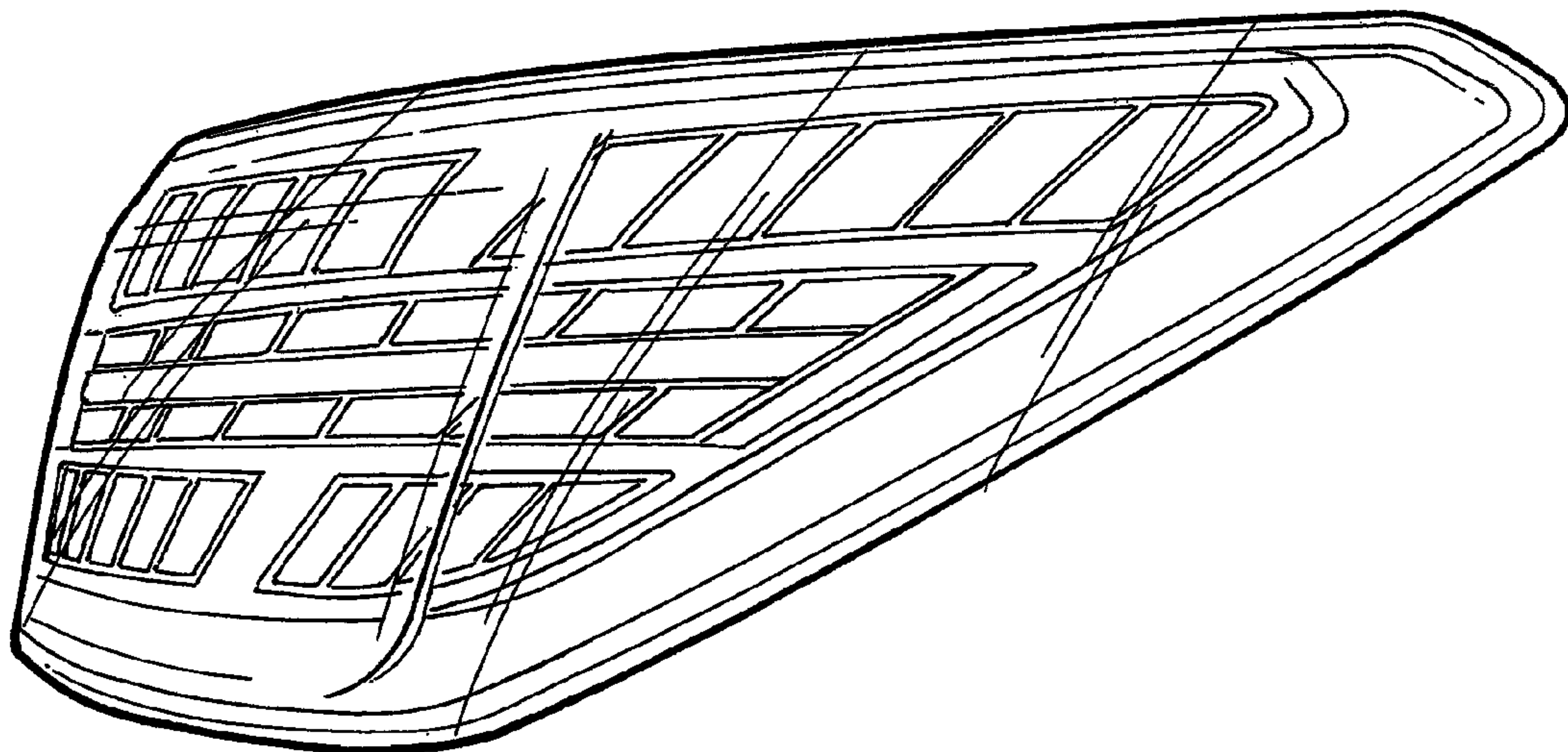

FIG. 11

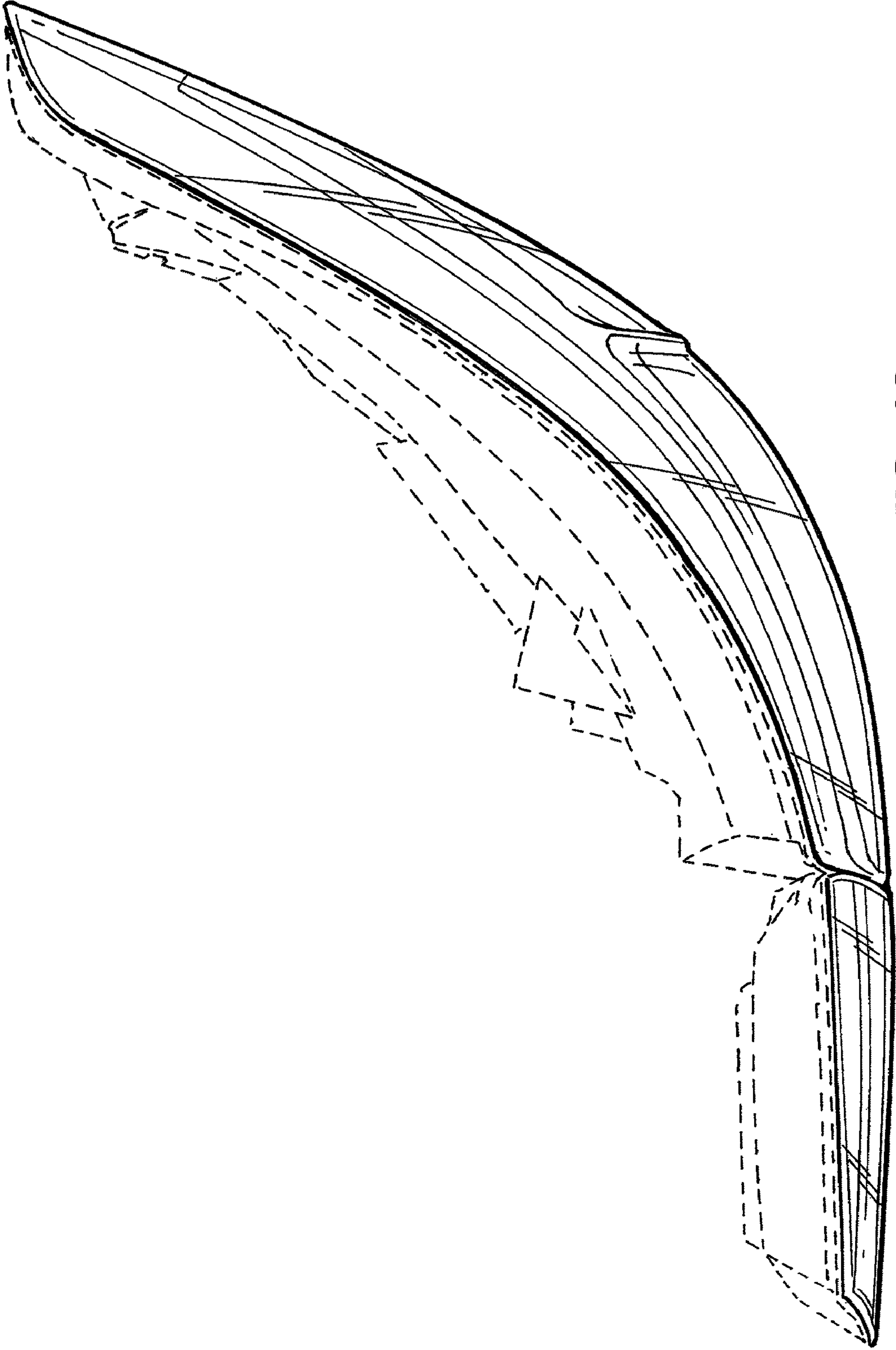

FIG. 12

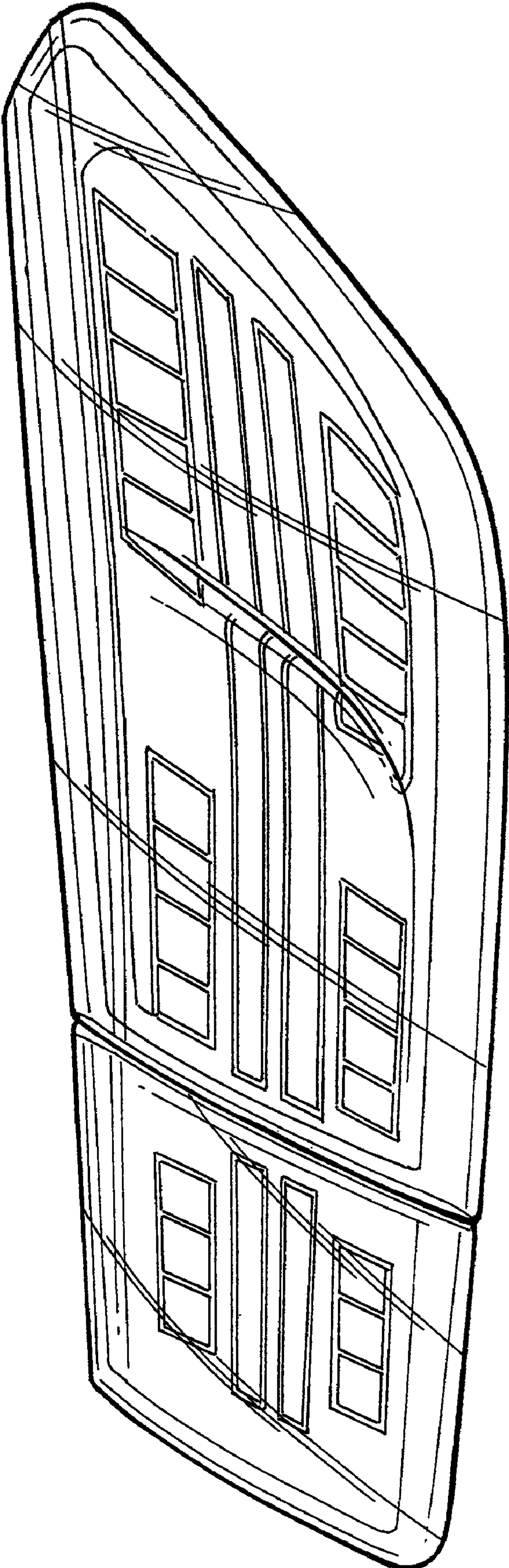

FIG. 13

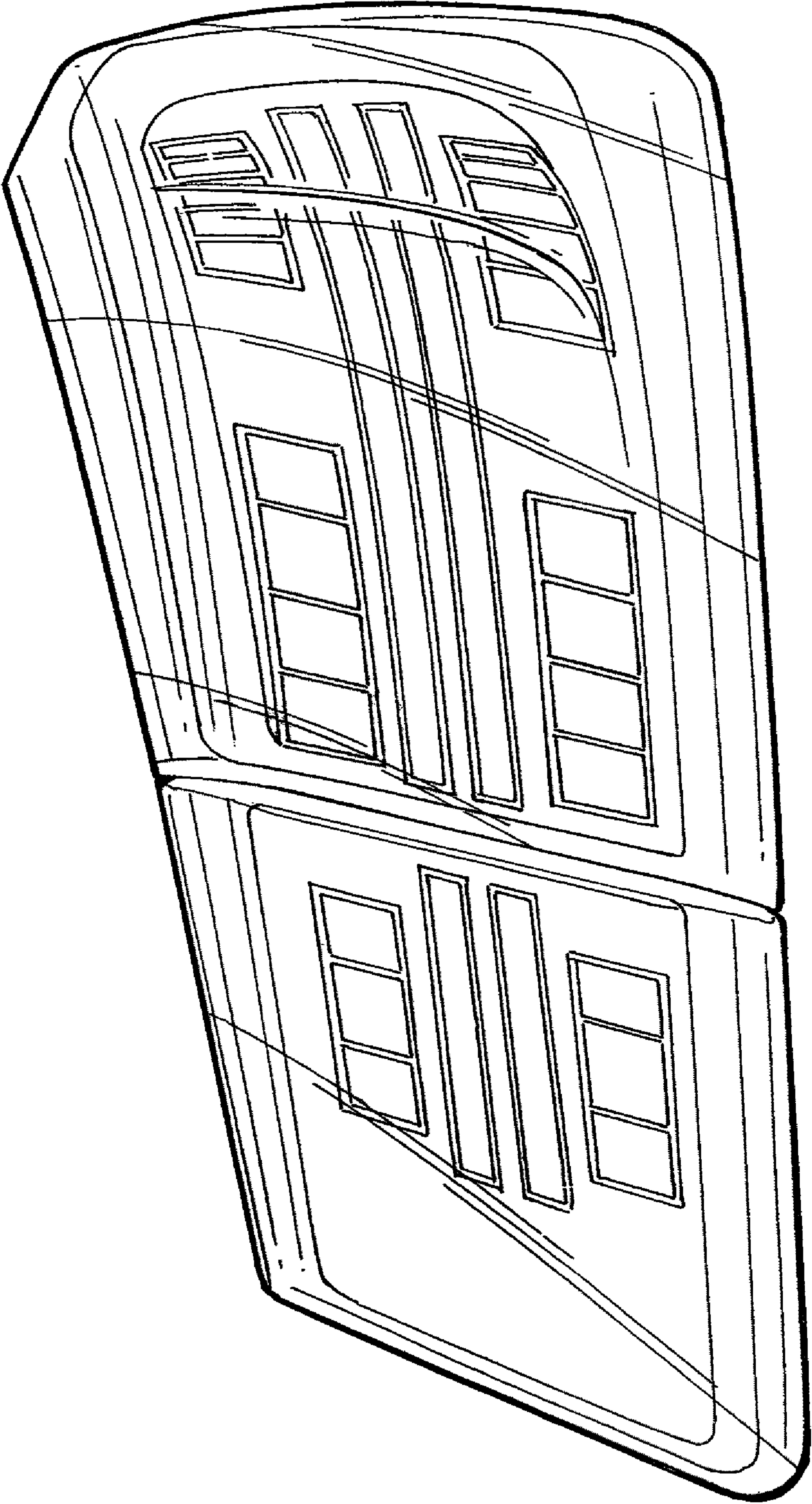

FIG. 14

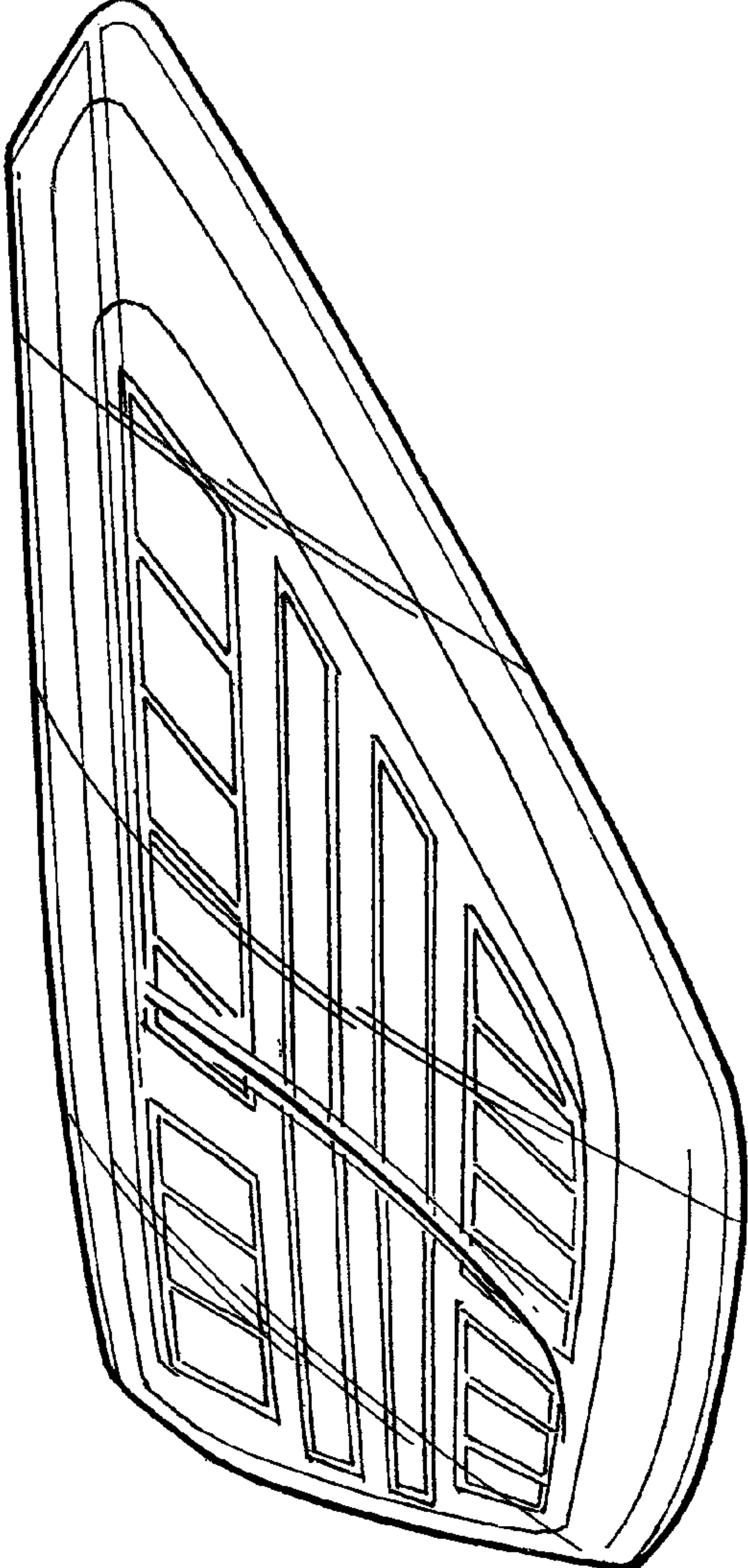

FIG. 15

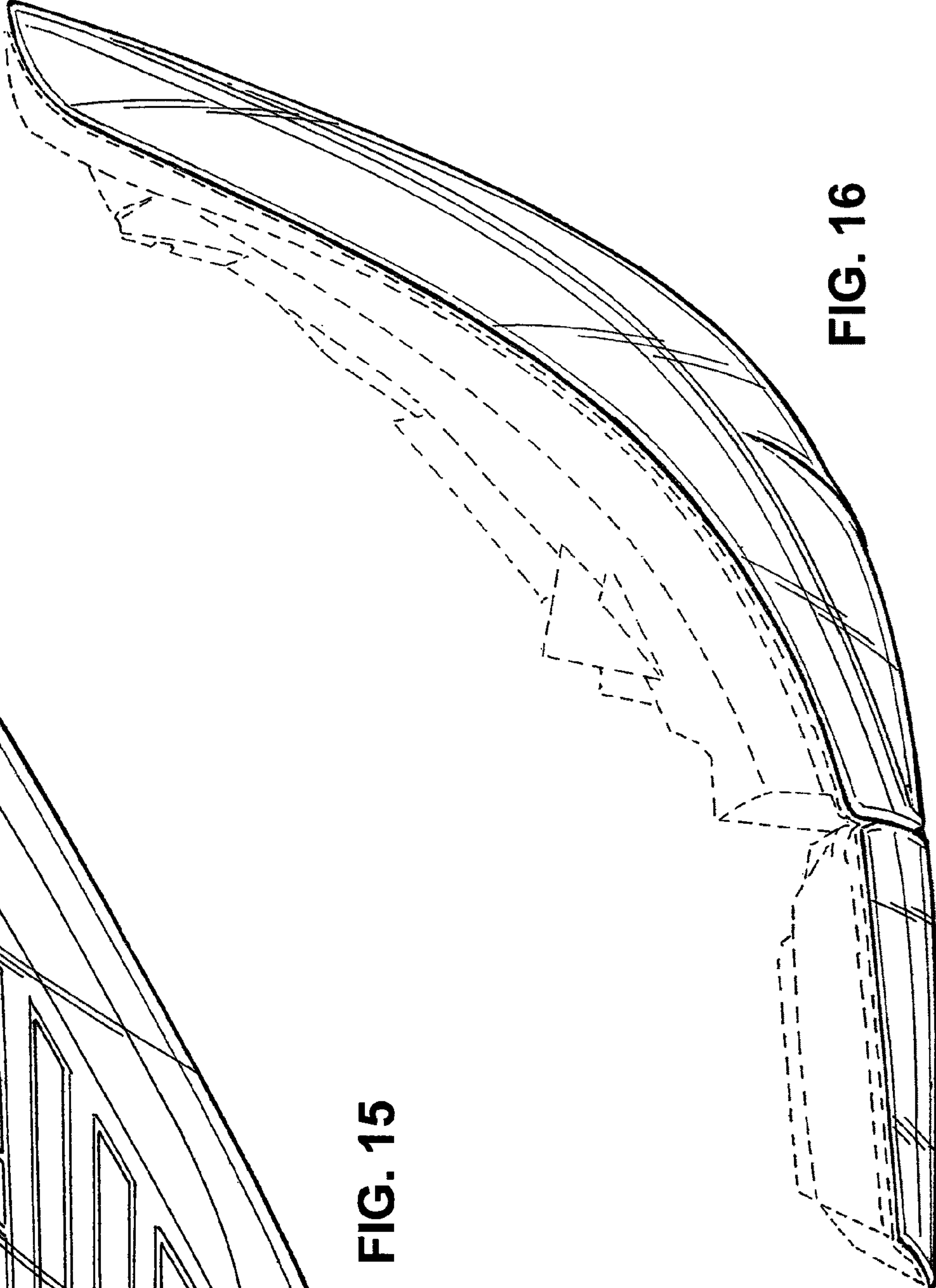

FIG. 16